

Sheridan Park Shoreline Survey

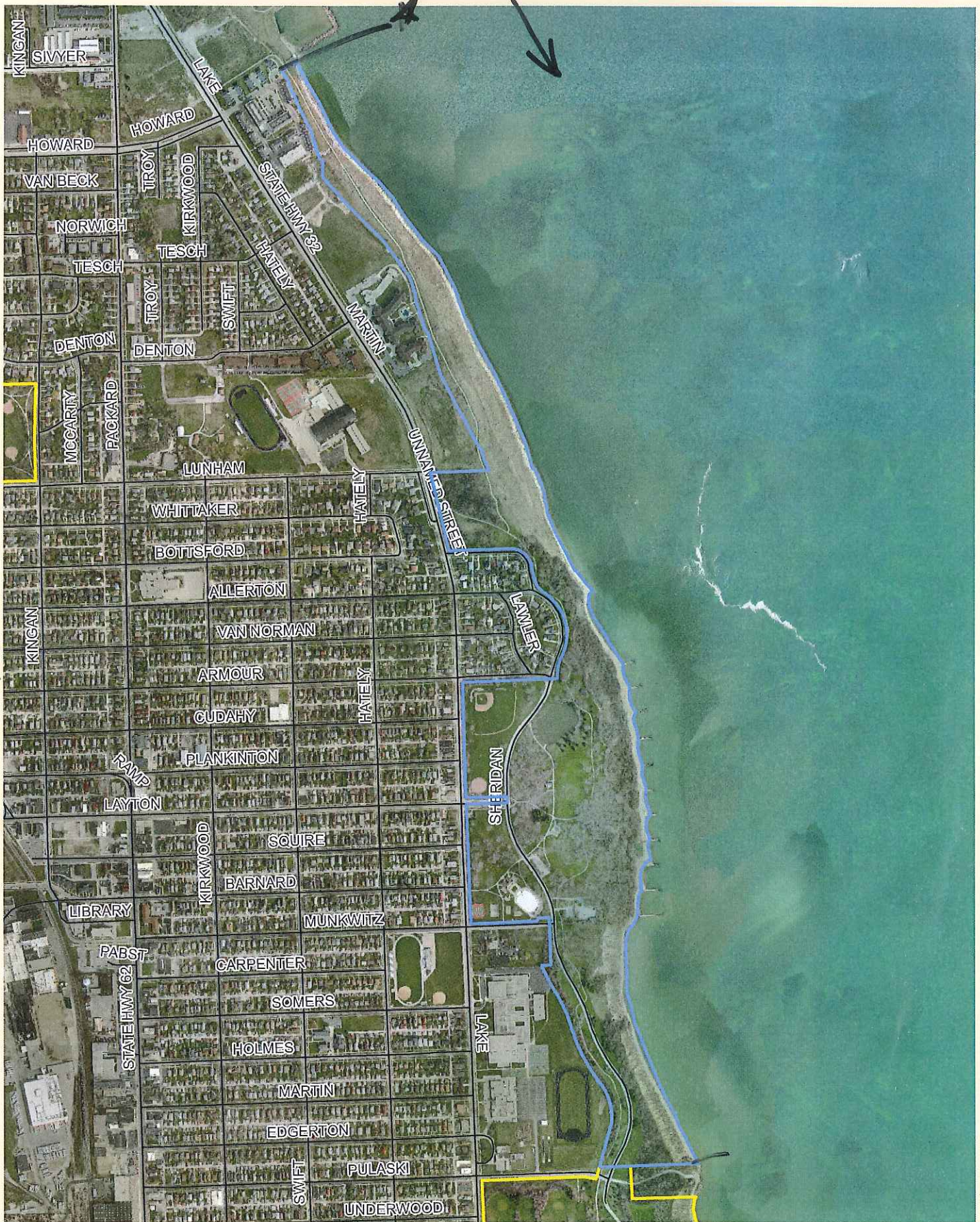

0 362.5 725 1,450 2,175 2,900 Feet

4800 S. Lake Dr.
Cudahy, WI 53110

Name	Lea Cutsforth		Phone	(414) 257-8091	Email	lea.cutsforth@milwaukee.gov	
Street Address	9480 W. Waterturn Plank Rd.		City	MILWAUKEE	State	WI	
Organization	Milwaukee County Parks	Waterbody	Lake Michigan	Date	6/20/13	Zip	53227
Start Time	11:30 AM	End Time	2:00 PM	Start Latitude	42° 57' 16.009" N	Start Longitude	87° 58' 31.502" W
Description of Start Location (ex. CTH K Bridge)	SHERIDAN PARK						MAN-made lagoon?
End Latitude	42° 57' 14.53" N	End Longitude	87° 50' 36.646" W				
Description of End Location	Path: Rocks						

Species searched for: Japanese knotweed, purple loosestrife, phragmites, Japanese hops, flowering rush, hydrilla, Brazilian waterweed, Asian Clam, water lettuce, water hyacinth, water chestnut, Brittle Water nymph, Parrot Feather, New Zealand mudsnail, faucet snail, red swamp crayfish, European frog bit, African water weed, Australian stonewort other _____

Record locations of invasive species using a GPS unit (datum WGS84). Circle photo or sample if one was taken.

ID#	Species	Latitude	Longitude	W Area	M ²	(Photo)	(Sample)
ID#	Species	Latitude	Longitude	W Area	M ²	(Photo)	(Sample)
ID#	Species	Latitude	Longitude	W Area	M ²	(Photo)	(Sample)
ID#	Species	Latitude	Longitude	W Area	M ²	(Photo)	(Sample)
ID#	Species	Latitude	Longitude	W Area	M ²	(Photo)	(Sample)
ID#	Species	Latitude	Longitude	W Area	M ²	(Photo)	(Sample)
ID#	Species	Latitude	Longitude	W Area	M ²	(Photo)	(Sample)
ID#	Species	Latitude	Longitude	W Area	M ²	(Photo)	(Sample)
ID#	Species	Latitude	Longitude	W Area	M ²	(Photo)	(Sample)
ID#	Species	Latitude	Longitude	W Area	M ²	(Photo)	(Sample)

Data was entered into SWIMS on _____ by _____

Date _____ Name _____

Record additional comments on the back of the data sheet

Name	Lea Cuts for the		Phone	(414) 257-8091		Email	Lea.Cutsforthe@milwaukee.gov		
Street Address	9480 W. Water town Plank Rd.		City	Milwaukee		State	WI 53227		
Organization	Milwaukee County Parks		Waterbody	Lake Michigan		Date	8-7-13		
Start Time	10AM	End Time	11:47AM		Start Latitude	87°57'16.005" W		Start Longitude	42°58'31.502" N
Description of Start Location (ex. CTH K Bridge)			Shedd Park						
End Latitude	42°57'4.53" N		End Longitude	87°50'36.646 W					
Description of End Location			Rocky area Path						

Species searched for: Japanese knotweed, purple loosestrife, phragmites, Japanese hops, flowering rush, hydrilla, Brazilian waterweed, Asian clam, water lettuce, water hyacinth, water chestnut, Brittle Waterlily, Parrot Feather, New Zealand mudsnail, faucet snail, red swamp crayfish, European frog bit, African water weed, Australian stonewort other _____

Record locations of invasive species using a GPS unit (datum WGS84). Circle photo or sample if one was taken.

ID#	Species	Latitude	Longitude	W Area	M ²	(Photo)	(Sample)
ID#	Species	Latitude	Longitude	W Area	M ²	(Photo)	(Sample)
ID#	Species	Latitude	Longitude	W Area	M ²	(Photo)	(Sample)
ID#	Species	Latitude	Longitude	W Area	M ²	(Photo)	(Sample)
ID#	Species	Latitude	Longitude	W Area	M ²	(Photo)	(Sample)
ID#	Species	Latitude	Longitude	W Area	M ²	(Photo)	(Sample)
ID#	Species	Latitude	Longitude	W Area	M ²	(Photo)	(Sample)
ID#	Species	Latitude	Longitude	W Area	M ²	(Photo)	(Sample)
ID#	Species	Latitude	Longitude	W Area	M ²	(Photo)	(Sample)
ID#	Species	Latitude	Longitude	W Area	M ²	(Photo)	(Sample)
ID#	Species	Latitude	Longitude	W Area	M ²	(Photo)	(Sample)

Data was entered into SWIMS on _____ by _____ Name _____

Record additional comments on the back of the data sheet