Washington Park

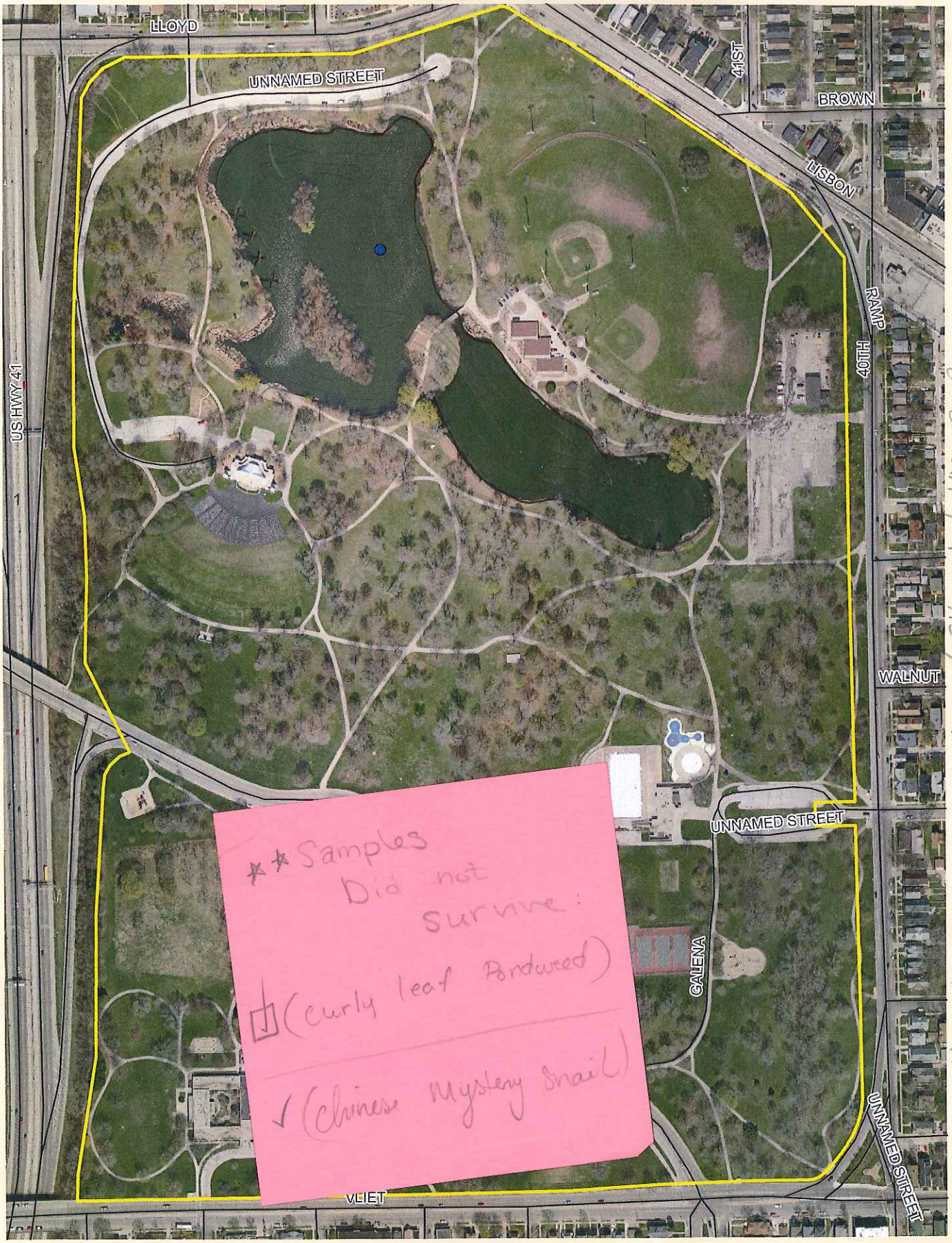

0 150 300 600 900 1,200 Feet

NORTH: 6 rings 19 clear / 56 med / 93 POOR

SOUTH: 4 rings 28 clear / 84 med / 140 POOR

Washington Park Pond

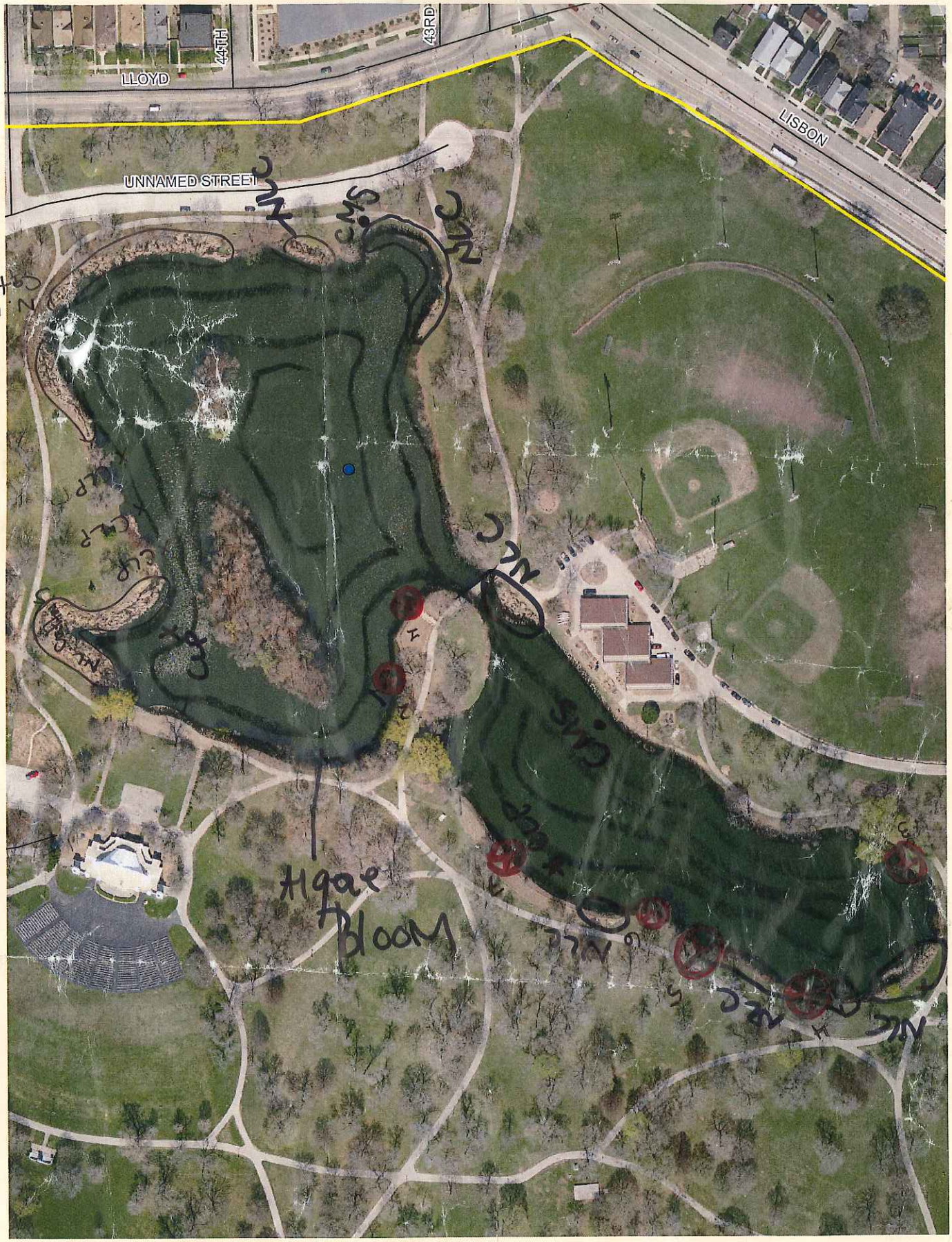

0 85 170 340 510 680 Feet

Invasive Species Detection Survey Data for Milwaukee County Park Ponds

Pond name: Washington *

WBIC: 14400 time start: 8:59

Date surveyed: 8-27-2014 time end: 12:00

Surveyors: Mueller, Chadworth

MARK BOX IF ~~NOTHING~~ NEW AIS FOUND [X]

MARK BOX IF POND IS DRY [ ]

MARK BOX IF NO PLANTS FOUND ON THE LAST RING [X]

Connected to other water bodies? YES (NO)

Surveyed with (CANOE) WADERS

Type of access WALKING TRAIL GOLF COURSE (FISHING PIER) OTHER

Canoeing → UEC

Rings completed	A	B	C	D	E	F	G	H	I	J	total samples
# of samples											

Species to Look for: Prohibited-Fanwort, Australian Swamp Crop, Brazillian Waterweed, Hydrilla, African Elodea, European Frogbit, Parrot Feather, Brittle Waternymph, Yellow Floating Heart, Waterchestnut **Restricted**-Eurasian Watermilfoil, Curly Leaf Pondweed, Purple Loosestrife, Phragmites, Flowering Rush **Not regulated**-Water Hyacinth, Water Lettuce **Animals**-New Zealand Mud Snail, Faucet Snail, Chinese Mystery Snail, Banded Mystery Snail, Quagga Mussel, Zebra Mussel, Asian Clam

To track number of samples taken per ring: (A) (B) (C) (D) (E) (F) G H I J

Species Found Record the species, the ring where the species was found and the density of its population

CLP	Ring	A	B	C	D	E															Total # of rings	5
	Density	3	1	5	4	4															Mean density	3
	Ring																				Total # of rings	
	Density																				Mean density	
	Ring																				Total # of rings	
	Density																				Mean density	
	Ring																				Total # of rings	
	Density																				Mean density	
	Ring																				Total # of rings	
	Density																				Mean density	
	Ring																				Total # of rings	
	Density																				Mean density	
	Ring																				Total # of rings	
	Density																				Mean density	
	Ring																				Total # of rings	
	Density																				Mean density	

	Ring																				Total # of rings	
	Density																				Mean density	
	Ring																				Total # of rings	
	Density																				Mean density	
	Ring																				Total # of rings	
	Density																				Mean density	
	Ring																				Total # of rings	
	Density																				Mean density	
	Ring																				Total # of rings	
	Density																				Mean density	

Crayfish Monitoring

Date traps initially set 9-22

For each date the trap is checked write the number of Rusty Cray Fish (RC) and the number of Red Swamp Crayfish (RSC) found in each trap

Total RC	
Total RSC	

Dates checked	9-23		9-24		9-25									
	RC	RSC	RC	RSC	RC	RSC	RC	RSC	RC	RSC	RC	RSC	RC	RSC
Trap 1	Ø	Ø	Ø	Ø										
Trap 2	Ø	Ø	Ø	Ø										
Trap 3	Ø	Ø	Ø	Ø										
Trap 4	Ø	Ø	Ø	Ø										
Trap 5	Ø	Ø	Ø	Ø										
Trap 6	Ø	Ø	Ø	Ø										
Trap 7	Ø	Ø	Ø	Ø										
Trap 8														
Trap 9														
Trap 10														

Data entered into SWIMS on _____

by _____

Density Ratings

1 – A few plants or invertebrates

2 – One or a few plant beds or colonies of invertebrates

3 – Many small beds or scattered plants or colonies of invertebrates

4 – Dense plant, snail or mussel growth in a whole bay or portion of the lake

5 – Dense plant, snail or mussel growth covering most shallow areas

Comments

Invasive Species Detection Survey Data for Milwaukee County Park Ponds

Pond name: Washington Park

WBIC: 14400 time start: 9:30

Date surveyed: 7-2-14 time end: 10:15

Surveyors: Reinecke, Cutchen

MARK BOX IF NOTHING FOUND ☐

MARK BOX IF POND IS DRY ☐

MARK BOX IF NO PLANTS ☐

FOUND ON THE LAST RING ☐

Connected to other water bodies? YES (NO)

Surveyed with (CANOE) WADERS

Type of access (WALKING TRAIL) GOLF COURSE FISHING PIER (OTHER) UWC

Rings completed	A	B	C	D	E	F	G	H	I	J	total samples
# of samples				56	56						

Species to Look for: Prohibited-Fanwort, Australian Swamp Crop, Brazillian Waterweed, Hydrilla, African Elodea, European Frogbit Parrot Feather, Brittle Waternymph, Yellow Floating Heart, Waterchestnut **Restricted**-Eurasian Watermilfoil, Curly Leaf Pondweed, Purple Loosestrife, Phragmites, Flowering Rush **Not regulated**-Water Hyacinth, Water Lettuce **Animals**-New Zealand Mud Snail, Faucet Snail, Chinese Mystery Snail, Banded Mystery Snail, Quagga Mussel, Zebra Mussel, Asian Clam

To track number of samples taken per ring: A B C (D) (E) F G H I J

Species Found **Record the species, the ring where the species was found and the density of its population**

Curly leaf pondweed	Ring	D	E																		Total # of rings	
	Density	3	1																		Mean density	
	Ring																				Total # of rings	
	Density																				Mean density	
	Ring																				Total # of rings	
	Density																				Mean density	
	Ring																				Total # of rings	
	Density																				Mean density	
	Ring																				Total # of rings	
	Density																				Mean density	
	Ring																				Total # of rings	
	Density																				Mean density	
	Ring																				Total # of rings	
	Density																				Mean density	

Invasive Species Detection Survey Data for Milwaukee County Park Ponds

Pond name: Washington Park

WBIC: 244000 time start: 10:20

Date surveyed: 6-30-14 time end: 12:15

Surveyors: Reinecke / Cuthbert

MARK BOX IF NOTHING FOUND ☐

MARK BOX IF POND IS DRY ☐

MARK BOX IF NO PLANTS

FOUND ON THE LAST RING ☐

Connected to other water bodies? YES (NO)

Surveyed with (CANOE) WADERS

Type of access (WALKING TRAIL) GOLF COURSE FISHING PIER (OTHER) UEC

Rings completed	A	B	C	D	E	F	G	H	I	J	total samples
# of samples	19	56	56								

Species to Look for: Prohibited-Fanwort, Australian Swamp Crop, Brazillian Waterweed, Hydrilla, African Elodea, European Frogbit Parrot Feather, Brittle Watermymph, Yellow Floating Heart, Waterchestnut **Restricted**-Eurasian Watermilfoil, Curly Leaf Pondweed, Purple Loosestrife, Phragmites, Flowering Rush **Not regulated**-Water Hyacinth, Water Lettuce **Animals**-New Zealand Mud Snail, Faucet Snail, Chinese Mystery Snail, Banded Mystery Snail, Quagga Mussel, Zebra Mussel, Asian Clam

To track number of samples taken per ring: A B C D E F G H I J

Species Found **Record the species, the ring where the species was found and the density of its population**

Species																							
Curly leaf pondweed	Ring	A	B	C																		Total # of rings	5
	Density	5	4	4																		Mean density	3.4
	Ring	1																				Total # of rings	
	Density	1																				Mean density	
	Ring																					Total # of rings	
	Density																					Mean density	
	Ring																					Total # of rings	
	Density																					Mean density	
	Ring																					Total # of rings	
	Density																					Mean density	
	Ring																					Total # of rings	
	Density																					Mean density	
	Ring																					Total # of rings	
	Density																					Mean density	
	Ring																					Total # of rings	
	Density																					Mean density	

	Ring																				Total # of rings	
	Density																				Mean density	
	Ring																				Total # of rings	
	Density																				Mean density	
	Ring																				Total # of rings	
	Density																				Mean density	
	Ring																				Total # of rings	
	Density																				Mean density	
	Ring																				Total # of rings	
	Density																				Mean density	

Crayfish Monitoring

Date traps initially set _____

For each date the trap is checked write the number of Rusty Cray Fish (RC) and the number of Red Swamp Crayfish (RSC) found in each trap

Total RC	
Total RSC	

Dates checked														
	RC	RSC	RC	RSC	RC	RSC	RC	RSC	RC	RSC	RC	RSC	RC	RSC
Trap 1														
Trap 2														
Trap 3														
Trap 4														
Trap 5														
Trap 6														
Trap 7														
Trap 8														
Trap 9														
Trap 10														

Data entered into SWIMS on _____

by _____

Density Ratings

1 – A few plants or invertebrates

2 – One or a few plant beds or colonies of invertebrates

3 – Many small beds or scattered plants or colonies of invertebrates

4 – Dense plant, snail or mussel growth in a whole bay or portion of the lake

5 – Dense plant, snail or mussel growth covering most shallow areas

Comments

WILDLIFE

Mallard (1 Dead ♀)
Bullhead (Juvinelle)
Grackle
RW Blackbird
Brook Trout (Dead)
Turtle (painted)
Barn Swallows
Wood Duck

PLANTS

Nil. Cattail (for Muskrat)
Green Ash
Black Willow
Northberry
Red Osiers
Norway Maple
Sedge
Blackberry
Mulberry Bush
~~Brook Trout (Dead)~~