

Dretzka Park



Unknown yellow flower
* Blue Gentian
+ Blue Gentian

Dretzka Park



AIS FOUND

- CURLY-LEAF PONDWEED
- EURASIAN WATER MILFOIL

NATIVE of Interest

- * VIRILE CRAYFISH

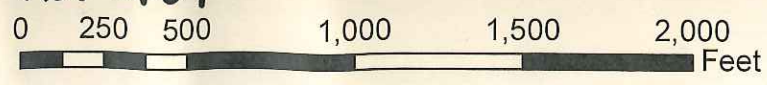

Dretzka Park



DRETZKA

	15	16	17	
1	⊙	⊙	⊙	✓
2	⊙	⊙	⊙	✓
3	⊙	⊙	⊙	✓
4	⊙	⊙	⊙	✓
5	⊙	⊙	⊙	✓
6	⊙	⊙	⊙	✓
7	⊙	⊙	⊙	✓
8	⊙	⊙	⊙	✓
9	⊙	⊙	⊙	✓
10	⊙	⊙	⊙	✓

Handwritten notes in table:
 Row 7: "PROG" next to column 15, "CW" next to column 16, "CW 1" next to column 17.
 Row 10: "W" written across the bottom of the table.

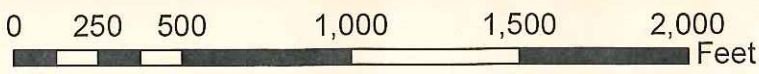
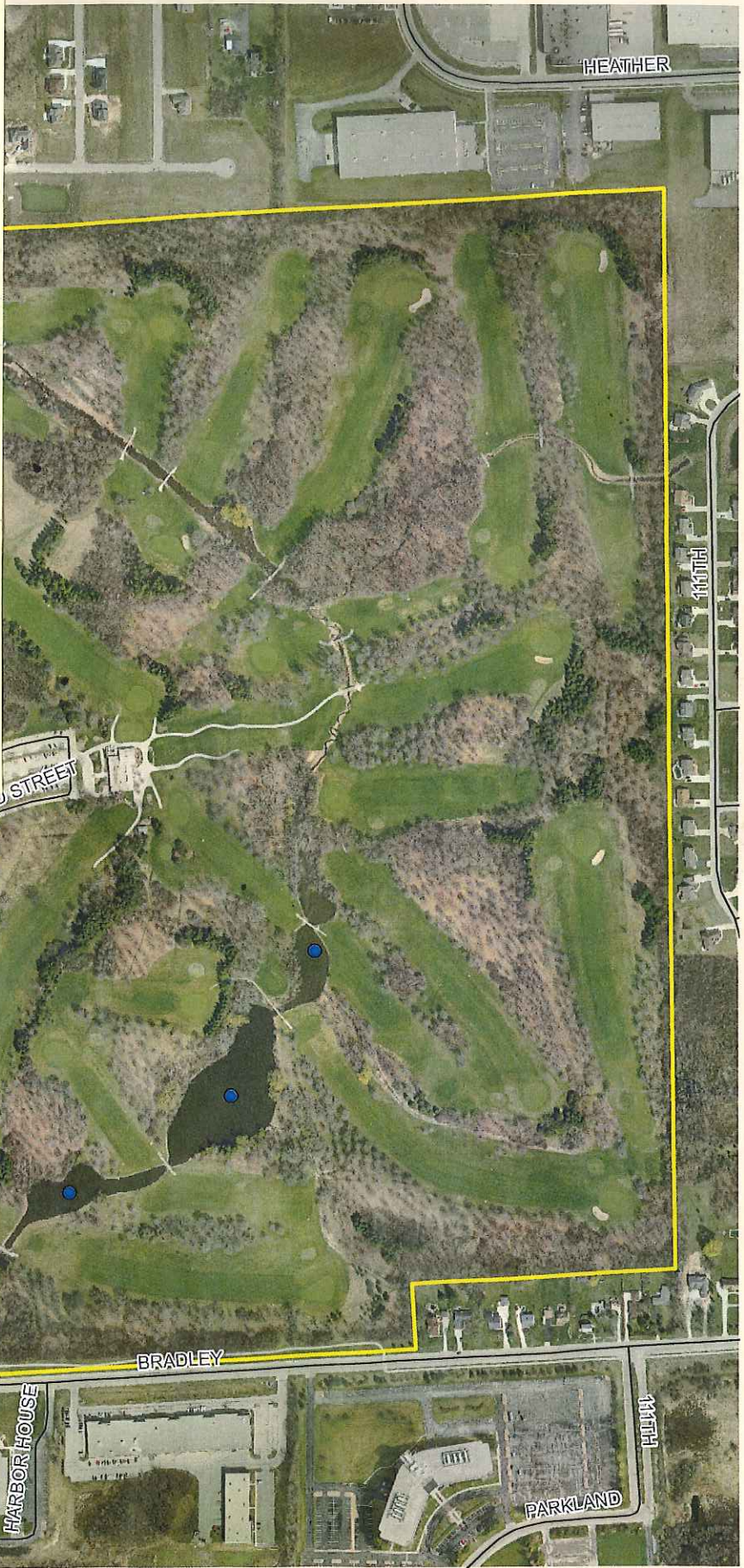

Dretzka Park Pond 1

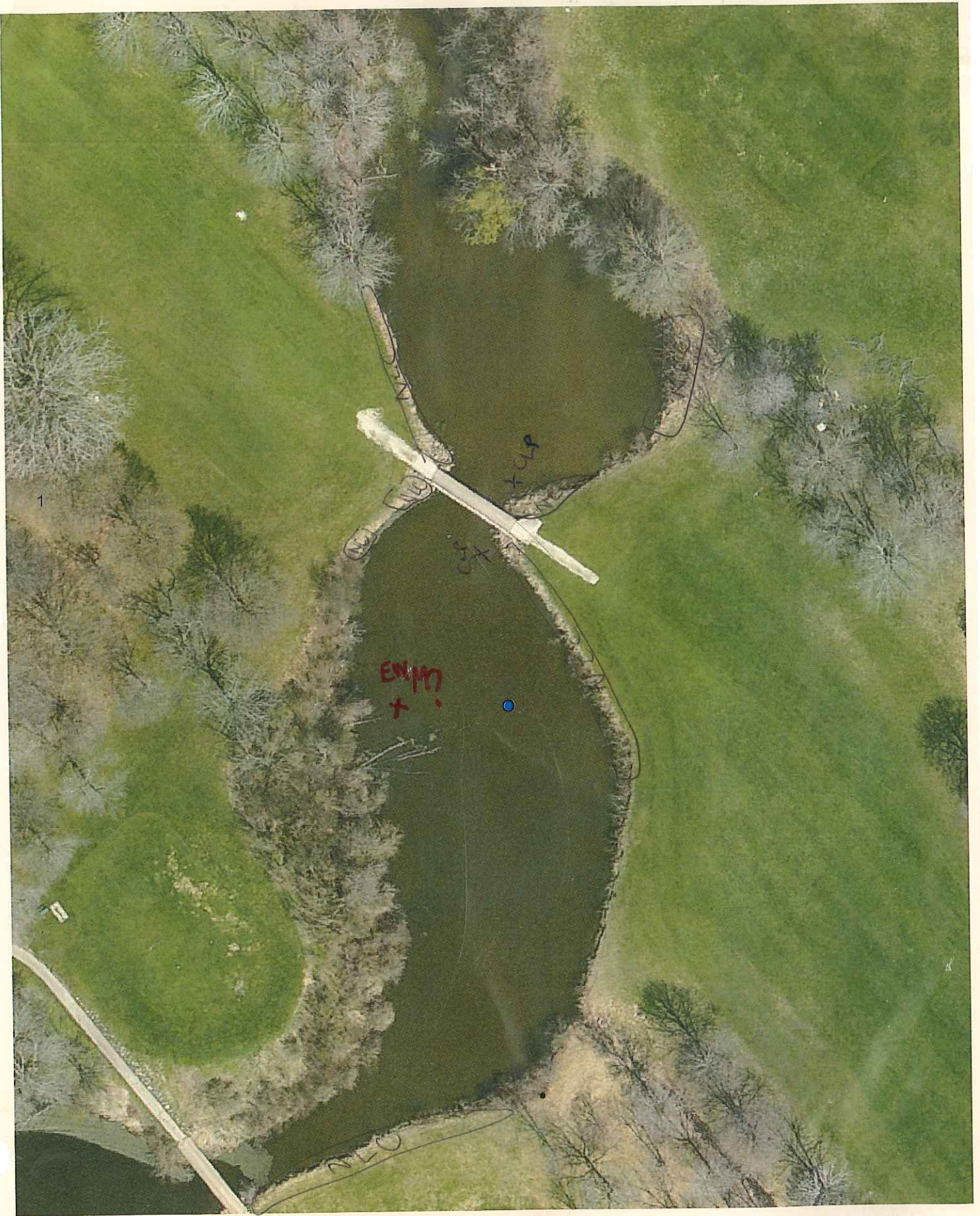

0 20 40 80 120 160 Feet

X3

Dretzka Park Pond 1 @crayfish Traps
10-14-2014

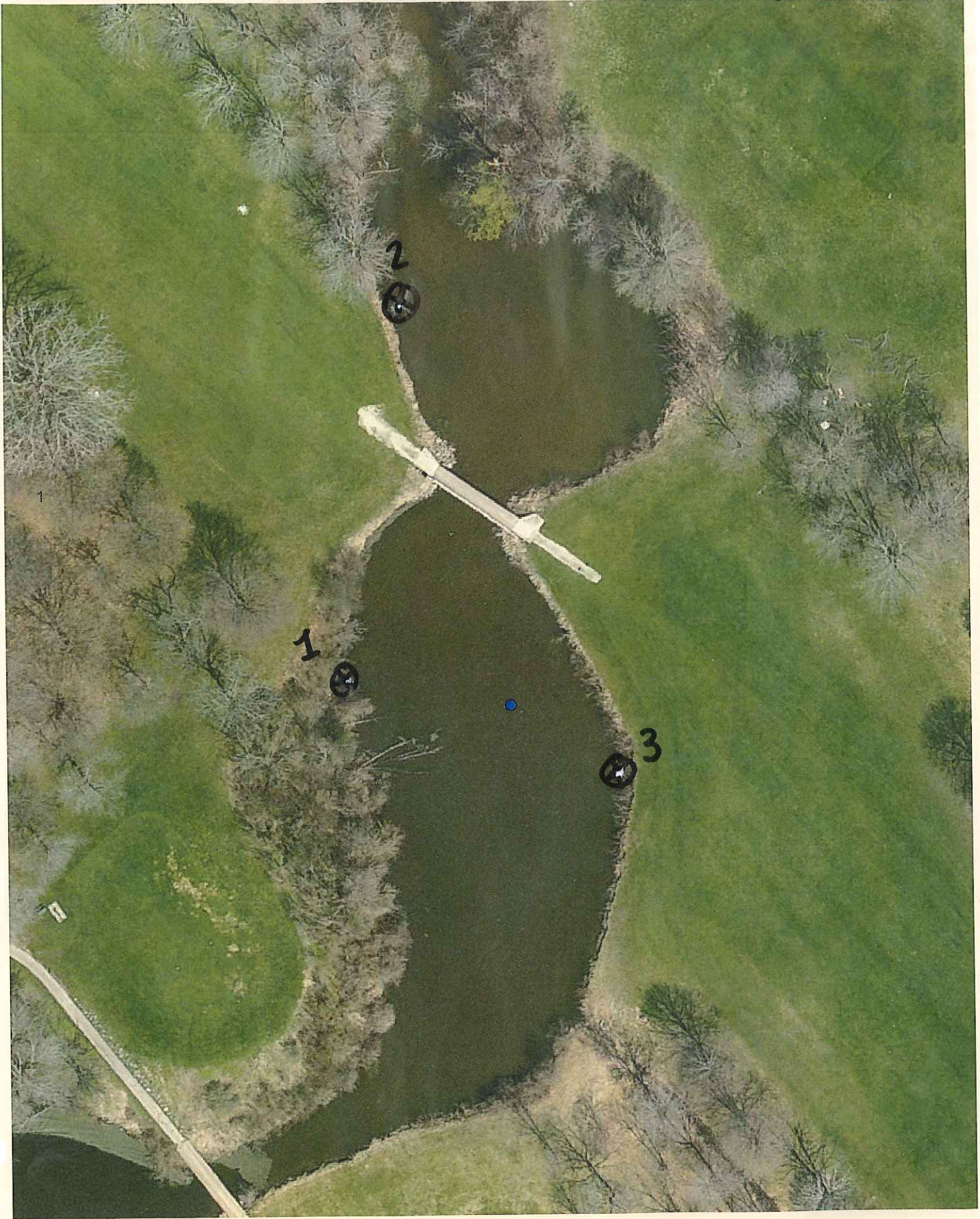

0 20 40 80 120 160 Feet

T13415

Invasive Species Detection Survey Data for Milwaukee County Park Ponds

Pond name: Dretzka I MARK BOX IF NOTHING FOUND YES NO D 2 2 3
 WBIC: 10700 time start: 9:54 MARK BOX IF POND IS DRY Little Memory
 Date surveyed: 9-9-2014 time end: 10:46 MARK BOX IF NO PLANTS FOUND ON THE LAST RING
 Surveyors: Cutsforth, Mueker

Connected to other water bodies? YES NO D 2 2 3
 Surveyed with: CANOE WADERS
 Type of access: WALKING TRAIL GOLF COURSE FISHING PIER OTHER

Rings completed	A	B	C	D	E	F	G	H	I	J	total samples
# of samples											

Species to Look for: Prohibited-Farnwort, Australian Swamp Crop, Brazilian Waterweed, Hydrilla, African Elodea, European Frogbit Parrot Feather, Brittle Watermymph, Yellow Floating Heart, Waterchestnut Restricted-Eurasian Watermilfoil, Curly Leaf Pondweed, Purple Loosestrife, Piragmites, Flowering Rush Not regulated-Water Hyacinth, Water Lettuce Animals-New Zealand Mud Snail, Faucet Snail, Chinese Mystery Snail, Banded Mystery Snail, Quagga Mussel, Zebra Mussel, Asian Clam

To track number of samples taken per ring: A B C D E F G H I J

Species Found: Record the species, the ring where the species was found and the density of its population

Species Found	Ring	Density	A	B	C	D	E	F	G	H	I	J	Total # of rings	Mean density
CLP	Ring	Density	A	B									1	
EWM	Ring	Density	\emptyset	\emptyset									2	
	Ring	Density	A	B									2	
	Ring	Density											0	
	Ring	Density											0	
	Ring	Density											0	
	Ring	Density											0	
	Ring	Density											0	
	Ring	Density											0	
	Ring	Density											0	
	Ring	Density											0	

$1 \div 0.1 = 10 \div 2 = 5$

Invasive Species Detection Survey Data for Milwaukee County Park Ponds

D. 11, 12, 13
Kettle Moraine River

Connected to other water bodies?
 YES NO

MARK BOX IF NOTHING FOUND
 MARK BOX IF POND IS DRY

Pond name: Dretzka I
WBC: 10700 time start: 11:11
Date surveyed: 7-23-2014 time end: 2:30
Surveyors: Reinecke, Cutsforth

Surveyed with CANOES WADERS
Type of access WALKING TRAIL GOLF COURSE FISHING PIER OTHER

Rings completed	A	B	C	D	E	F	G	H	I	J	total samples
# of samples	3	3	3								

Species to Look for: Prohibited-Fanwort, Australian Swamp Crop, Brazilian Waterweed, Hydrilla, African Elozea, European Frogbit Parrot Feather, Brittle Waternymph, Yellow Floating Heart, Waterchestnut Restricted-Eurasian Watermilfoil, Curly Leaf Pondweed, Purple Loosestrife, Phragmites, Flowering Rush Not regulated-Water Hyacinth, Water Lettuce
Animals- New Zealand Mud Snail, Faucet Snail, Chinese Mystery Snail, Banded Mystery Snail, Quagga Mussel, Zebra Mussel, Asian Clam

To track number of samples taken per ring: F (A) G (B) H (C) I (D) J (E)

Record the species, the ring where the species was found and the density of its population

Species Found	Ring	Density										Total # of rings	Mean density
Curly leaf pondweed	<u>A</u>	<u>1</u>											
E. Milfoil	Ring	<u>A</u>											
	Density	<u>1</u>											
	Ring												
	Density												
	Ring												
	Density												
	Ring												
	Density												
	Ring												
	Density												
	Ring												
	Density												
	Ring												
	Density												
	Ring												
	Density												

$1 \div 0.1 = 10 \div 3 = 3.33$ clear 9.99 med

16.666 post