

# Grobschmidt Park





# Grobschmidt Park Pond

## 2 traps

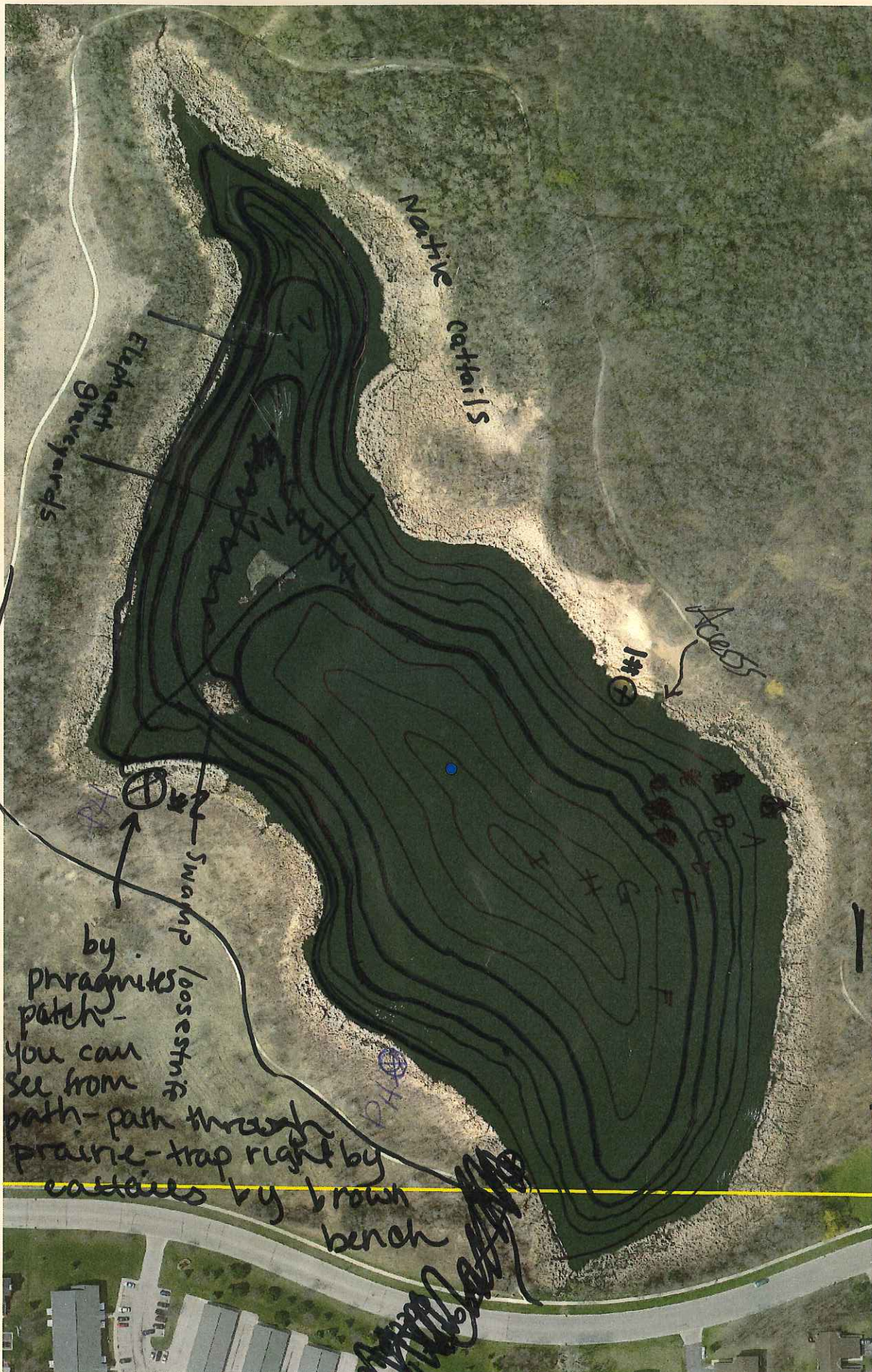

Native cattails

Elephant grasslands

Access

1#

Swamp

pragmites loosestrife patch - you can see from path - path through prairie - trap right by cattails by brown bench

~~Swamp~~





7-16-13: 9AM - 2:30PM (1/2 hour bench)

19.1 ÷ .1 = 191 ÷ 8 = 23.875 clean  
71.025 mud  
19.375 poor

East branch & Root River

### Invasive Species Detection Survey Data for Milwaukee County Park Ponds

Pond name: Grobschmidt (Mud Lake) MARK BOX IF NOTHING FOUND

WBIC: 5500 time start: 7-12-13 time end: 12pm MARK BOX IF POND IS DRY

Date surveyed: 7-12-13 MARK BOX IF NO PLANTS FOUND ON THE LAST RING

Surveyors: Outforth, Steck

Connected to other water bodies?

Surveyed with: CANOE WADERS  WALKING TRAIL  GOLF COURSE  FISHING PIER  OTHER

Rings completed	A	B	C	D	E	F	G	H	I	J	total samples
# of samples	24	24	24	24	24	24	71	71	71		

Species to Look for: Prohibited-Fanwort, Australian Swamp Crop, Brazilian Waterweed, Hydrilla, African Elodea, European Frogbit Parrot Feather, Brittle Watermymph, Yellow Floating Heart, Waterchestnut Restricted-Eurasian Watermilfoil, Curly Leaf Pondweed, Purple Loosestrife, Phragmites, Flowering Rush Not regulated-Water Hyacinth, Water Lettuce

Animals-New Zealand Mud Snail, Faucet Snail, Chinese Mystery Snail, Banded Mystery Snail, Quagga Mussel, Zebra Mussel, Asian Clam

To track number of A samples taken per ring: F \_\_\_\_\_ B \_\_\_\_\_ C \_\_\_\_\_ D \_\_\_\_\_ E \_\_\_\_\_ G \_\_\_\_\_ H \_\_\_\_\_ I \_\_\_\_\_ J \_\_\_\_\_

Species Found: Record the species, the ring where the species was found and the density of its population

Species Found	Ring	A	B	C	D	E	F	G	H	I	J	Total # of rings	Mean density
	PH	Density	IL										
	Ring											Total # of rings	Mean density
	Density											Total # of rings	Mean density
	Ring											Total # of rings	Mean density
	Density											Total # of rings	Mean density
	Ring											Total # of rings	Mean density
	Density											Total # of rings	Mean density
	Ring											Total # of rings	Mean density
	Density											Total # of rings	Mean density



Ring	Density	Ring	Density	Ring	Density	Ring	Density	Ring	Density	Ring	Density	Ring	Density	Ring	Density	Total # of rings	Mean density

**Crayfish Monitoring**

Date traps initially set \_\_\_\_\_  
 For each date the trap is checked write the number of Rusty Cray Fish (RC)  
 and the number of Red Swamp Crayfish (RSC) found in each trap

Total RC
Total RSC

Dates checked	RC	RSC	RC	RSC	RC	RSC	RC	RSC	RC	RSC	RC	RSC	RC	RSC
Trap 1														
Trap 2														
Trap 3														
Trap 4														
Trap 5														
Trap 6														
Trap 7														
Trap 8														
Trap 9														
Trap 10														

Data entered into SWIMS on \_\_\_\_\_  
 by \_\_\_\_\_

**Density Ratings**

- 1 - A few plants or invertebrates
- 2 - One or a few plant beds or colonies of invertebrates
- 3 - Many small beds or scattered plants or colonies of invertebrates
- 4 - Dense plant, snail or mussel growth in a whole bay or portion of the lake
- 5 - Dense plant, snail or mussel growth covering most shallow areas

**Comments**

① Natives: \*swamp loosestrife\* cattails,  
 Small-pondweed / sago pondweed



