

Curly-leaf Pondweed (*Potamogeton crispus*) Pre/Post Herbicide and Bed Mapping Surveys Balsam Lake - WBIC: 2620600 Polk County, Wisconsin

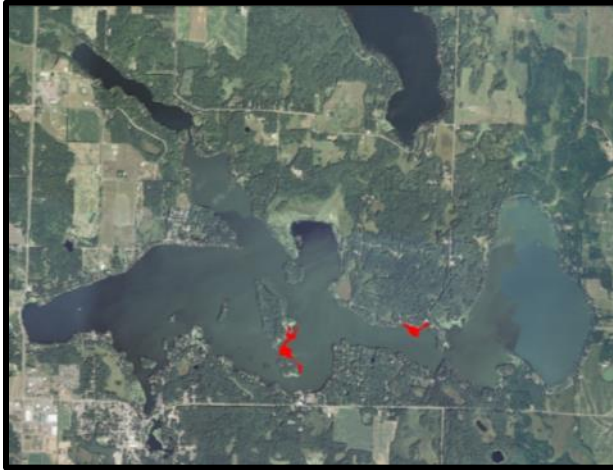

Spring 2013 CLP Treatment Beds



Canopied CLP Bed

Project Initiated by:

Balsam Lake Protection and Rehabilitation District and the
Wisconsin Department of Natural Resources

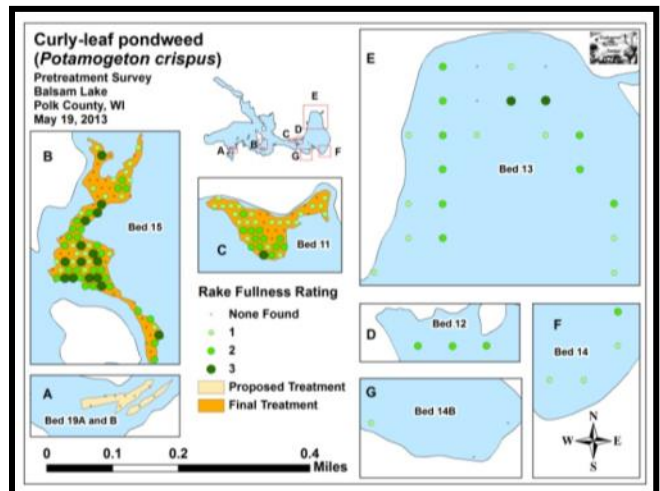
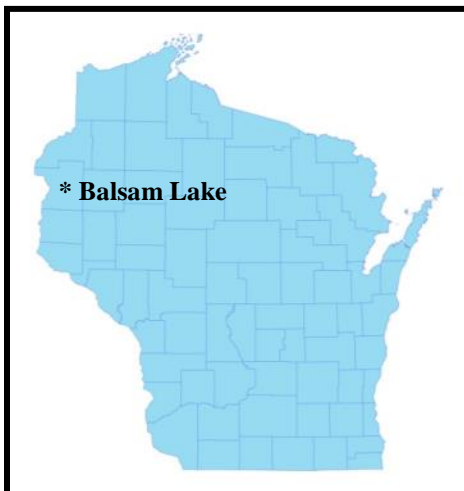

Survey Conducted by and Report Prepared by:

Endangered Resource Services, LLC
Matthew S. Berg, Research Biologist
St. Croix Falls, Wisconsin

May 19, June 16, and June 20, 2013

TABLE OF CONTENTS

	Page
LIST OF FIGURES AND TABLES.....	ii
INTRODUCTION	1
METHODS.....	2
RESULTS AND DISCUSSION.....	3
CLP Pre/Post Herbicide Survey.....	3
Spring CLP Bed Mapping Survey.....	13
Description of Past and Present CLP Beds.....	15
LITERATURE CITED	17
APPENDIXES.....	18
I: CLP Pre/Post Survey Areas with Survey Sample Points.....	18
II: Vegetative Survey Data Sheet.....	20
III: Pre/Post Habitat Variables.....	22
IV: Pre/Post Littoral Zone, Native Species Richness and Total Rake Fullness.....	25
V: CLP Pre/Posttreatment Distribution.....	32
VI: Pretreatment Native Species Distribution.....	35
VII: Posttreatment Native Species Distribution.....	46
VIII: 2012 June CLP Bed Maps.....	64

LIST OF FIGURES AND TABLES

	Page
Figure 1: Balsam Lake with 2013 Proposed CLP Treatment Areas.....	1
Figure 2: Rake Fullness Ratings.....	2
Table 1: 2013 Spring CLP Treatment Summary Balsam Lake, Polk Co.....	3
Figure 3: 2013 Pre/Post Survey Points and CLP Treatment Areas.....	3
Figure 4: Treatment Area Depths and Bottom Substrate	4
Table 2: Pre/Post Survey Summary Statistics – Balsam Lake, Polk County May 19 and June 20, 2013.....	4
Figure 5: Pre/Post Littoral Zone.....	5
Figure 6: Pre/Post Native Species Richness.....	5
Figure 7: Pre/Post Total Rake Fullness	6
Figure 8: Pre/Post CLP Density and Distribution.....	6
Figure 9: Changes in CLP Rake Fullness Ratings Within the Treatment Areas.....	7
Table 3: 2013 Individual Bed Pre/Post CLP Frequency and Mean Rake Summary Comparison - Balsam Lake, Polk Co.....	8
Figure 10: Pre/Post Coontail Density and Distribution.....	9
Figure 11: Pre/Post Common Waterweed Density and Distribution.....	9
Table 4: Frequencies and Mean Rake Sample of Aquatic Macrophytes Pretreatment Survey – Balsam Lake, Polk County May 19, 2013.....	10
Table 5: Frequencies and Mean Rake Sample of Aquatic Macrophytes Posttreatment Survey – Balsam Lake, Polk County June 20, 2013.....	11
Figure 12: Pre/Post Macrophyte Changes.....	12
Table 6: CLP Bed Summary Balsam Lake, Polk Co. June 16, 2013.....	13
Figure 13: 2013 Balsam Lake June CLP Beds.....	14

INTRODUCTION:

Balsam Lake (WBIC 2620600) is a 2,054 acre stratified drainage lake in central Polk County, Wisconsin in the Towns of Balsam Lake, Milltown, Georgetown, and Apple River (T34N R17W S10 NE NE). The lake reaches a maximum depth of 37ft north of Cedar Island in the western basin and has an average depth of 20ft (Hopke et al. 1964). Balsam Lake is mesotrophic bordering on eutrophic in nature and water clarity is fair with historical summer Secchi readings averaging 6ft in East Balsam, 7ft in Little Balsam, and 8ft in the deep hole north of Cedar Island (WDNR 2013). Bottom substrate is variable with muck bottoms in most bays, and rock/sand bars in the Big and Little narrows and around the lake's many islands.

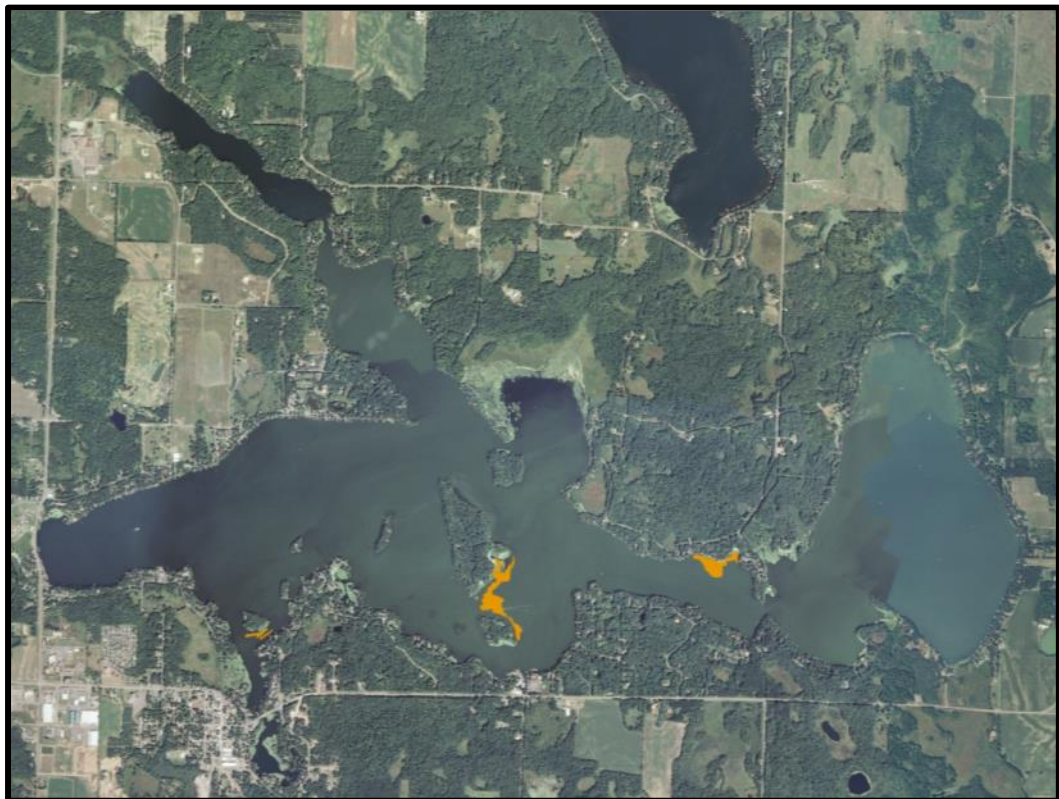

Figure 1: Balsam Lake with 2013 Proposed CLP Treatment Areas

In the spring of 2013, the Balsam Lake Protection and Rehabilitation District (BLPRD) and the Wisconsin Department of Natural Resources (WDNR) authorized the herbicide treatment of four Curly-leaf pondweed (*Potamogeton crispus*) (CLP) beds on the lake totaling approximately 14 acres (Figure 1). These beds were selected based on the 2012 CLP bed mapping survey that found CLP in these areas was interfering with boat traffic and/or restricting resident access to the lake from their docks. On May 19th, we conducted a pretreatment survey to document spring CLP densities and to finalize treatment plans. Following the herbicide application on June 3rd, we completed a June 20th posttreatment survey to evaluate the effectiveness of this control effort. On June 16th, we also searched the lake's visible littoral zone and mapped all CLP beds found. These maps will be used to guide any potential CLP management in 2014. This report is the summary analysis of these three field surveys.

METHODS:

Pre/Post Herbicide Survey:

Following a meeting with the BLPRD's Aquatic Plant Management Committee Chair Loren Johnson and Aquatic Plant Management Plan author Cheryl Clemens (Harmony Environmental) where these four beds were selected for treatment, we used Hawth's Analysis Tools Extension to ArcGIS 9.3.1 to generate pre/post survey points at 20m resolution. The resulting sampling grid contained 142 points which approximated to 10 points/acre. This total was based on the WDNR protocol's expected 4-10 survey pts/acre for pre/post herbicide surveys. We also resurveyed 33 points in areas of East Balsam that were treated in 2012 to determine if CLP had recolonized these areas (Appendix I).

Once the survey points were established, we uploaded them to a handheld mapping GPS unit (Garmin 76CSx) and located the points on the lake. At each point, we used a rake to sample an approximately 2.5ft section of the bottom and recorded the depth and bottom substrate. CLP was assigned a rake fullness value of 1-3 as an estimation of abundance (Figure 2). We also recorded visual sightings of CLP within six feet of the sample point. Because visual sightings are not calculated into the pre/post statistical formulas, we only assigned a rake fullness value for non-CLP plants. A cumulative rake fullness value was also noted.



<u>Rating</u>	<u>Coverage</u>	<u>Description</u>
1		A few plants on rake head
2		Rake head is about 1/2 full Can easily see top of rake head
3		Overflowing Cannot see top of rake head

Figure 2: Rake Fullness Ratings (UWEX 2010)

We entered all data collected into the standard APM spreadsheet (Appendix II) (UWEX 2010). Data was analyzed using the linked statistical summary sheet and the WDNR pre/post analysis worksheet (UWEX 2010). Pre/post differences were determined to be significant at $p < .05$, moderately significant at $p < .01$ and highly significant at $p < .005$.

Spring CLP Bed Mapping Survey:

By definition, a "bed" was determined to be any area where we visually estimated that CLP made up >50% of the area's plants, was generally continuous with clearly defined borders, and was canopied or close enough to being canopied that it would likely interfere with boat traffic.

During the bed mapping survey, we searched the lake's entire visible littoral zone. After we located a bed, we motored around the perimeter of the area, took GPS coordinates at regular intervals, and estimated the average rake fullness rating of CLP within the bed (Figure 2). These data were then mapped using ArcMap 9.3.1. We also used the WDNR's Forestry Tools Extension to determine the acreage of each bed to the nearest hundredth of an acre. The resulting data will be used to determine if, where, and how to treat CLP in 2014.

RESULTS AND DISCUSSION:

CLP Pre/Post Herbicide Survey:

The proposed treatment areas covered 14.38 acres or approximately 0.70% of the lake's 2,054 total acres. However, after surveying these areas on May 19th, we found CLP was rare to absent in Beds 19A and 19B. Because of this, they were eliminated from the treatment plan bringing the final total to down 13.41 acres or 0.65% of the lake's surface area (Table 1) (Figure 3) (Appendix I).

**Table 1: 2013 Spring CLP Treatment Summary
Balsam Lake, Polk Co.**

Bed Number	Proposed Bed Area (acres)	Final Bed Area (acres)	Change in Acreage (+/-)
11	4.71	4.71	0
15	8.70	8.70	0
19A	0.27	0	-0.27
19B	0.70	0	-0.70
	14.38	13.41	-0.97

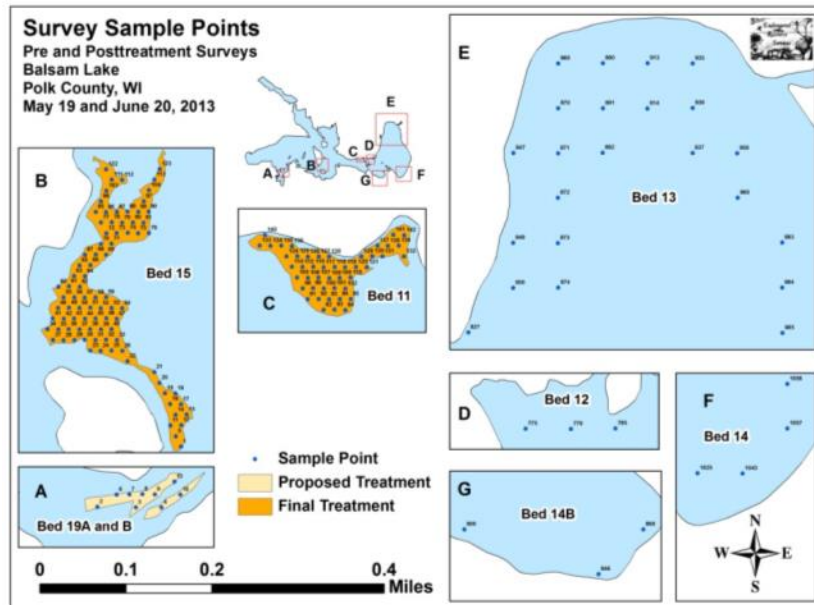

Figure 3: 2013 Pre/Post Survey Points and CLP Treatment Areas

Treatment occurred on June 3rd, 2013 with Lake Restoration, Inc. (Rogers, MN) applying Aquathol K (Endothall) at a rate of 1.5 ppm (64.16 total gallons). The reported water temperature at the time of treatment was 65.4°F. Unfortunately, this value is higher than the recommended treatment temperature range of 50 - 60°F. Wind speeds were reported to be 3-5mph.

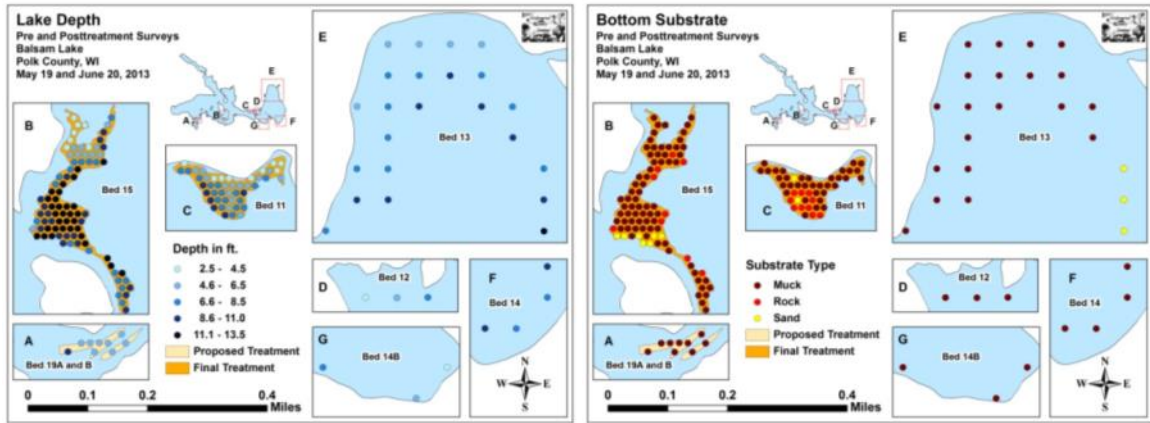

Figure 4: Treatment Area Depths and Bottom Substrate

All beds occurred in areas between 2.5 and 13.5ft of water. Within those beds, plants grew at a mean depth of 8.1ft and a median depth of 8.0ft during the pretreatment survey (Table 2). The thickest areas of CLP were established over organic muck, but we also found plants along the sandy/rocky areas on the south flat of Bed 11 (Figure 4) (Appendix III).

**Table 2: Pre/Post Survey Summary Statistics
Balsam Lake, Polk County
May 19 and June 20, 2013**

Summary Statistics:	Pre	Post
Total number of points sampled	175	175
Total number of sites with vegetation	169	174
Total number of sites shallower than the maximum depth of plants	175	175
Frequency of occurrence at sites shallower than maximum depth of plants	96.57	99.43
Simpson Diversity Index	0.69	0.74
Floristic Quality Index	19.0	24.8
Maximum depth of plants (ft)	13.5	13.5
Mean depth of plants (ft)	8.1	8.2
Median depth of plants (ft)	8.0	8.0
Average number of all species per site (shallower than max depth)	1.75	2.03
Average number of all species per site (veg. sites only)	1.81	2.04
Average number of native species per site (shallower than max depth)	1.03	1.26
Average number of native species per site (veg. sites only)	1.50	1.80
Species Richness	11	17
Mean Rake Fullness	2.01	2.26

The littoral zone extended to 13.5ft, and the frequency of plants encountered was over 96% in both surveys (Figure 5) (Appendix IV). Species richness increased from 11 pretreatment to 17 posttreatment. This increase in richness and distribution resulted in a slight increase in the Simpson's Diversity Index from a moderate pretreatment value of 0.69 to a posttreatment value of 0.74. The pretreatment Floristic Quality Index (another measure of native plant community health) of 19.0 also increased to 24.8 posttreatment.

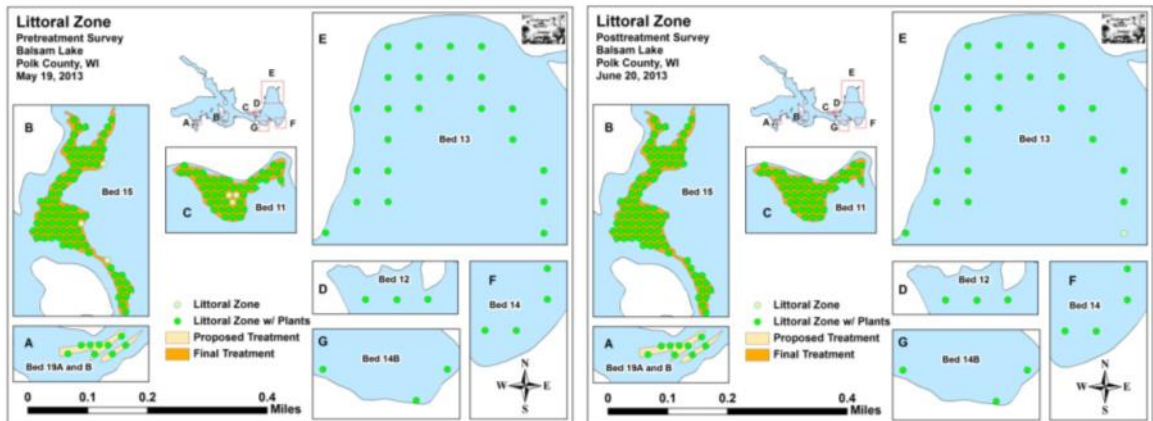

Figure 5: Pre/Post Littoral Zone

In a similar fashion, pretreatment mean native species richness increased from 1.50/vegetative site to 1.80/vegetative site posttreatment (Figures 6). Total mean rake fullness also increased from a moderate 2.01 pretreatment to a moderately dense 2.26 posttreatment (Figures 7) (Appendix IV).

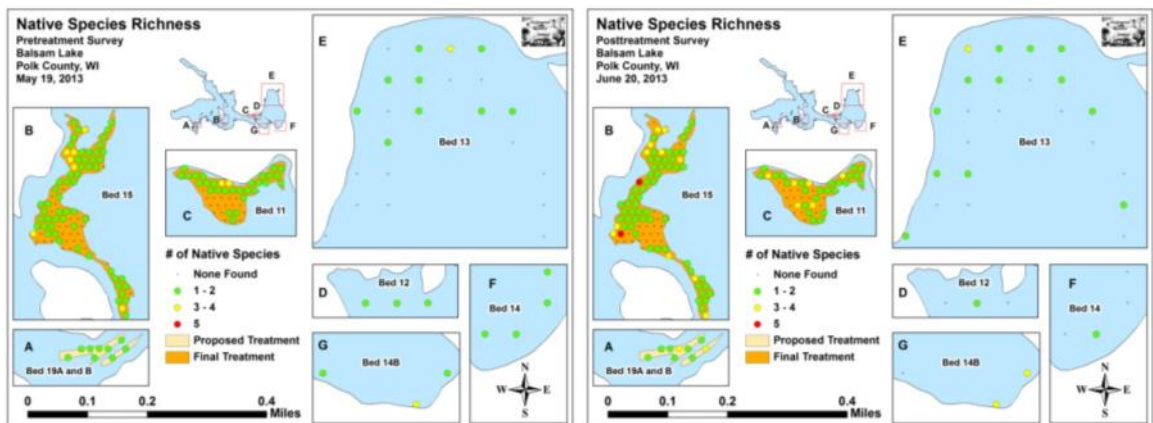

Figure 6: Pre/Post Native Species Richness

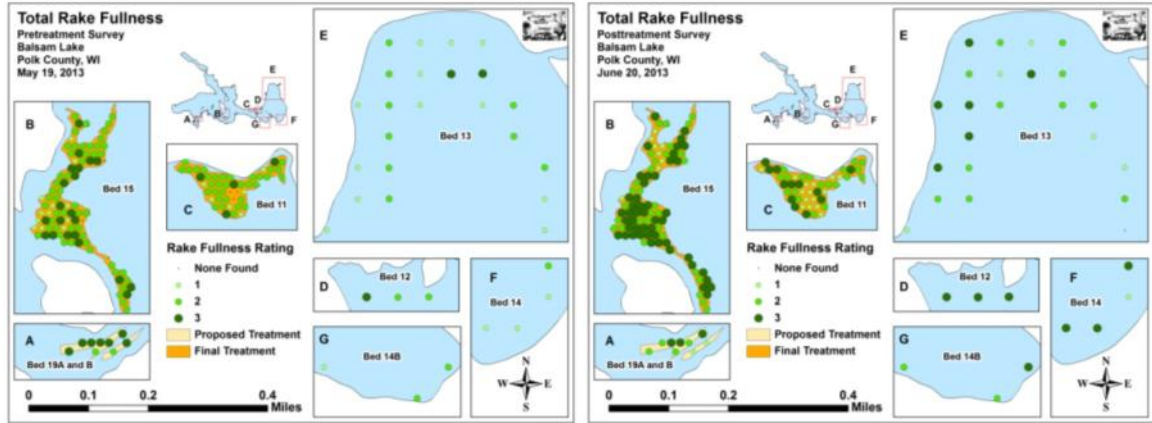

Figure 7: Pre/Post Total Rake Fullness

We found CLP at 125 of 175 sites (71.4%) during the pretreatment survey (Figures 8) (Appendix V). Of these, 18 had a rake fullness rating of 3, 51 rated a 2, and 56 a 1. During the follow up survey, we found CLP at 134 of 175 points (76.6%) where 60 rated a 3, 33 rated a 2, and 41 rated a 1. Of the 133 points that fell within the two treated areas, 97 of 133 (72.9%) had CLP during the pretreatment survey, and 103 of 133 (77.4%) had CLP during the posttreatment survey. Within the beds, the mean CLP rake fullness also **increased** from 1.72 pretreatment to 2.18 posttreatment. The treated areas also showed no significant changes in overall CLP or rake fullness 1, but a significant **decline** in rake fullness 2 and a highly significant **increase** in rake fullness 3 (Figure 9) (Table 3). These findings were similar to May/June comparisons in areas that were not treated. **Our results suggest that the treatment had no significant impact on CLP whatsoever, and that beds continued to grow and thicken as the season progressed.**

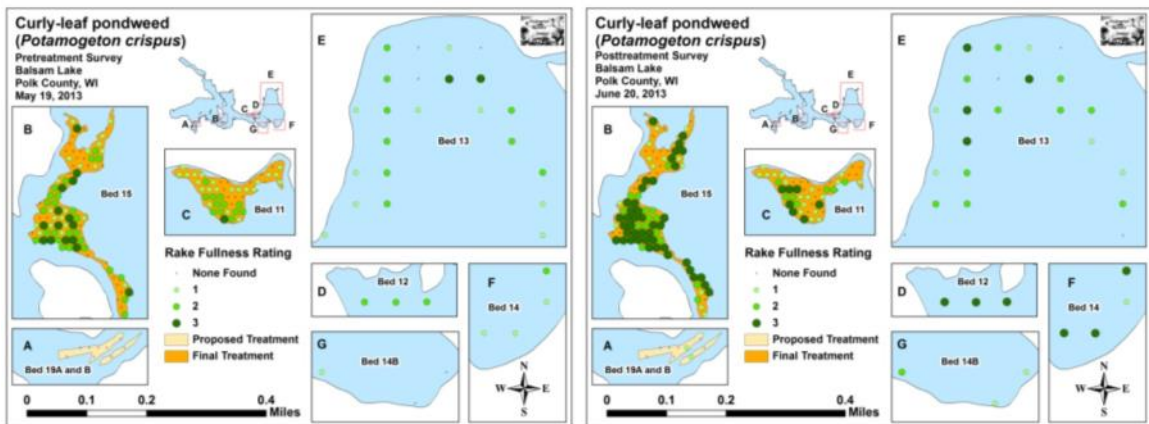
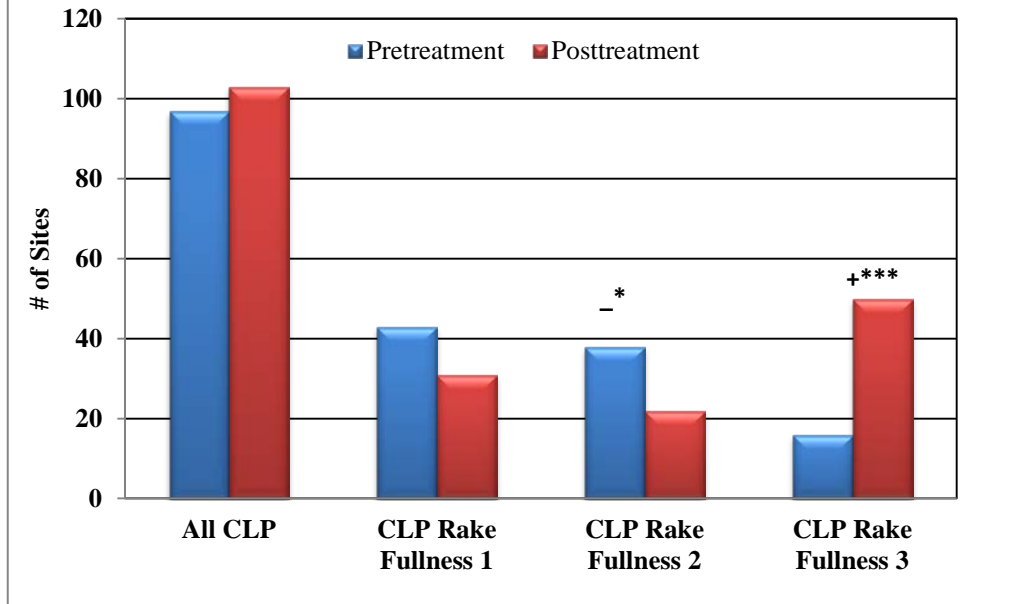

Figure 8: Pre/Post CLP Density and Distribution

Pre/Post CLP Rake Fullness Results Balsam Lake, Polk County May 19 and June 20, 2013



Significant differences = * p < .05, ** p < .01, *** p < .005

Figure 9: Changes in CLP Rake Fullness Within the Treatment Areas

**Table 3: 2013 Individual Bed Pre/Post
CLP Frequency and Mean Rake Summary Comparison
Balsam Lake, Polk Co.**

Bed Number	# of Survey Points	Pretreatment			Posttreatment			Change in CLP Freq.	Change in Mean Rake
		Points with CLP	CLP Freq.	Mean Rake	Points with CLP	CLP Freq.	Mean Rake		
11	46	35	76.09	1.40	32	69.57	1.66	-6.52	+0.26
15	87	62	71.26	1.90	71	81.61	2.42	+10.35	+0.52
Total	133	97	72.93	1.72	103	77.44	2.18	+4.51	+0.46

Coontail (*Ceratophyllum demersum*) was the most common native species in both the pre and posttreatment surveys (Figure 10) and Common waterweed (*Elodea canadensis*) was also common within the treatment areas (Figure 11) (Tables 4 and 5). Along with CLP, they showed no significant changes posttreatment. In fact, **no species showed a decline posttreatment and most species appeared completely unaffected** (Figure 12). Several species actually demonstrated increases with White-stem pondweed (*Potamogeton zosteriformis*) and Flat-stem pondweed (*Potamogeton zosteriformis*) being significant, Filamentous algae moderately significant, and Claspingleaf pondweed (*Potamogeton richardsonii*) highly significant. With the exception of the algae, these increases were all likely due to normal growing season expansion. Maps of all species from the pre and posttreatment surveys can be found in Appendixes VI and VII.

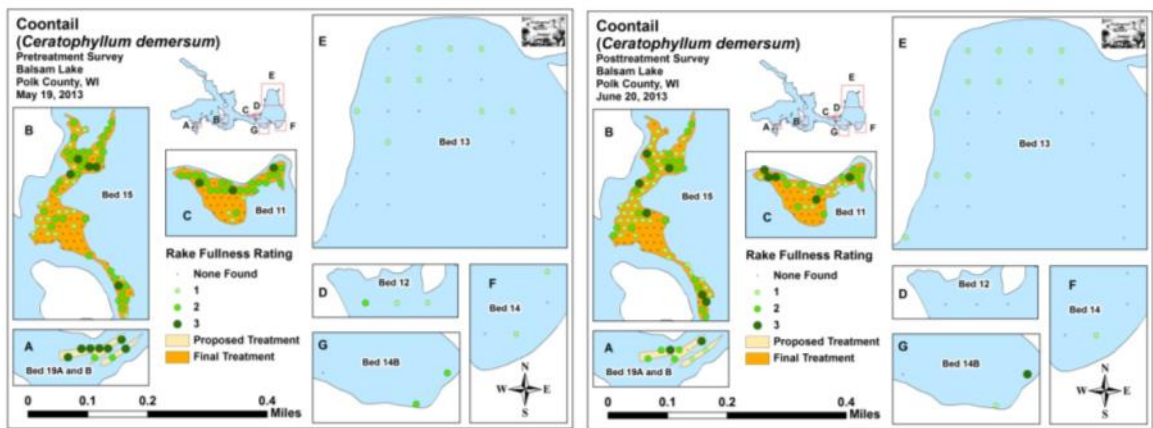

Figure 10: Pre/Post Coontail Density and Distribution

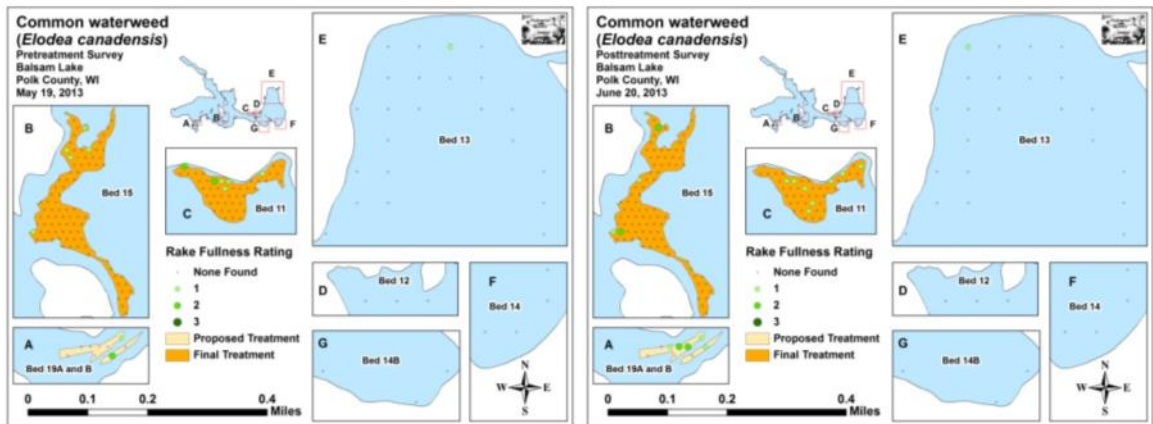

Figure 11: Pre/Post Common Waterweed Density and Distribution

**Table 4: Frequencies and Mean Rake Sample of Aquatic Macrophytes
Pretreatment Survey - Balsam Lake, Polk County
May 19, 2013**

Species	Common Name	Total Sites	Relative Freq.	Freq. in Veg.	Freq. in Lit.	Mean Rake
<i>Potamogeton crispus</i>	Curly-leaf pondweed	125	40.85	73.96	71.43	1.70
<i>Ceratophyllum demersum</i>	Coontail	111	36.27	65.68	63.43	1.78
	Filamentous algae	40	*	23.67	22.86	1.65
<i>Lemna trisulca</i>	Forked duckweed	24	7.84	14.20	13.71	1.13
<i>Elodea canadensis</i>	Common waterweed	14	4.58	8.28	8.00	1.21
<i>Potamogeton zosteriformis</i>	Flat-stem pondweed	11	3.59	6.51	6.29	1.00
<i>Ranunculus aquatilis</i>	White water crowfoot	7	2.29	4.14	4.00	1.14
<i>Potamogeton robbinsii</i>	Fern pondweed	4	1.31	2.37	2.29	1.00
<i>Myriophyllum sibiricum</i>	Northern water-milfoil	3	0.98	1.78	1.71	1.00
<i>Potamogeton amplifolius</i>	Large-leaf pondweed	3	0.98	1.78	1.71	1.00
<i>Potamogeton illinoensis</i>	Illinois pondweed	3	0.98	1.78	1.71	1.00
<i>Potamogeton pusillus</i>	Small pondweed	1	0.33	0.59	0.57	1.00

* Excluded from relative frequency analysis

**Table 5: Frequencies and Mean Rake Sample of Aquatic Macrophytes
Posttreatment Survey - Balsam Lake, Polk County
June 20, 2013**

Species	Common Name	Total Sites	Relative Freq.	Freq. in Veg.	Freq. in Lit.	Mean Rake
<i>Potamogeton crispus</i>	Curly-leaf pondweed	134	37.75	77.01	76.57	2.14
<i>Ceratophyllum demersum</i>	Coontail	112	31.55	64.37	64.00	1.57
	Filamentous algae	62	*	35.63	35.43	1.73
<i>Potamogeton zosteriformis</i>	Flat-stem pondweed	24	6.76	13.79	13.71	1.04
<i>Lemna trisulca</i>	Forked duckweed	22	6.20	12.64	12.57	1.36
<i>Elodea canadensis</i>	Common waterweed	18	5.07	10.34	10.29	1.22
<i>Potamogeton richardsonii</i>	Clasping-leaf pondweed	11	3.10	6.32	6.29	1.00
<i>Ranunculus aquatilis</i>	White water crowfoot	9	2.54	5.17	5.14	1.11
<i>Potamogeton praelongus</i>	White-stem pondweed	6	1.69	3.45	3.43	1.00
<i>Myriophyllum sibiricum</i>	Northern water-milfoil	4	1.13	2.30	2.29	1.00
<i>Potamogeton pusillus</i>	Small pondweed	4	1.13	2.30	2.29	1.25
<i>Nuphar variegata</i>	Spatterdock	3	0.85	1.72	1.71	1.67
<i>Potamogeton amplifolius</i>	Large-leaf pondweed	2	0.56	1.15	1.14	1.00
<i>Potamogeton illinoensis</i>	Illinois pondweed	2	0.56	1.15	1.14	1.00
<i>Bidens beckii</i>	Water marigold	1	0.28	0.57	0.57	1.00
<i>Heteranthera dubia</i>	Water star-grass	1	0.28	0.57	0.57	1.00
<i>Nymphaea odorata</i>	White water lily	1	0.28	0.57	0.57	1.00
<i>Potamogeton robbinsii</i>	Fern pondweed	1	0.28	0.57	0.57	1.00

* Excluded from relative frequency analysis

**Pre/Post Differences for All Species
Balsam Lake, Polk County
May 19 and June 20, 2013**

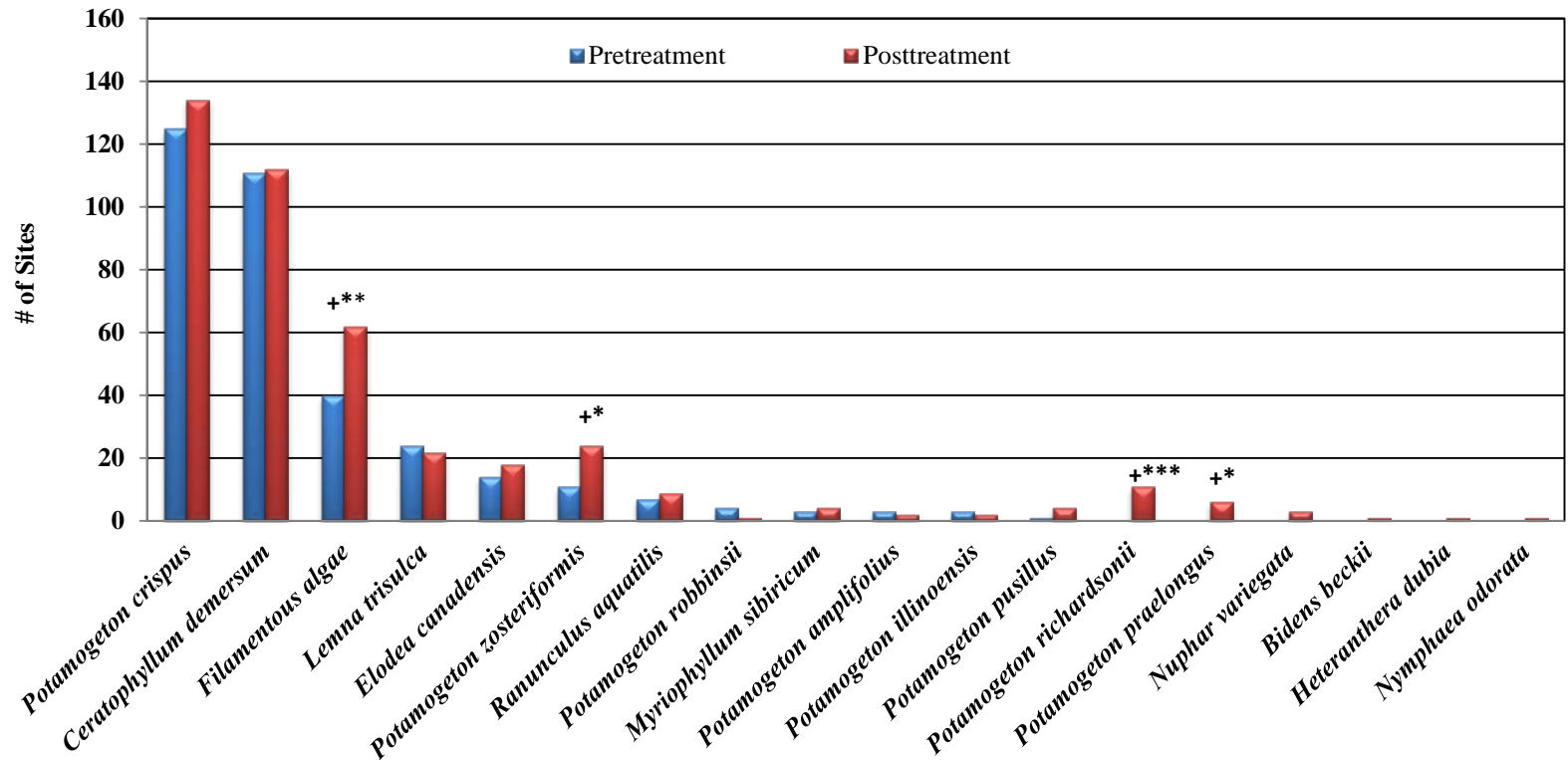

Significant differences = * p < .05, ** p < .01, *** p < .005

Figure 12: Pre/Post Macrophyte Changes

Spring CLP Bed Mapping Survey:

We located and mapped a total of 13 beds in 2013 (down from 20 in 2012) ranging in size from <0.01 acre (Beds 17A and 17C) to 40.83 acres (Bed 13) (Appendix VIII). All combined, these beds covered a total of 80.58 acres or 3.9% of the lake's 2,054 total acres (Table 6) (Figure 13). This represented a 52.37 acre (286%) increase over the 2012 total of 28.21 acres.

Specifically, we noted that all historic beds in East Balsam were dense and canopied in 2013 with many of them showing expansion into deeper waters than previously documented. Conversely, on the main lake, many historic beds had few to no CLP plants within them. Those beds that did canopy on the main lake were also generally reduced in density and coverage.

**Table 6: CLP Bed Summary
Balsam Lake, Polk Co. June 16, 2013**

Bed #	Location	2013 Area (Acres)	2012 Area	2011 Area	Change in Area	Est. Mean Rake-full	Years Treated	Acreage Treated
1	HWY 46 Landing	0.00	0.58	0.00	-0.58	<1	2011	1.81
2	Boston Bay	0.64	1.23	0.08	-0.59	1-3	-	-
3	Stump Bay	0.00	0.00	0.00	0.00	<1	-	-
4	Stump Bay	0.00	0.37	0.00	-0.37	<1	-	-
5	Stump Bay	0.00	0.30	0.00	-0.30	<1	-	-
6	Stump Bay	0.00	0.00	0.00	0.00	<1	-	-
7+8	East Shore Stump Bay/Outlet	3.08	4.91	0.00	-1.83	<1-3	-	-
9	NW of Big Narrows	0.00	0.19	0.00	-0.19	<1	2011	0.11
10	NW of Big Narrows	0.18	0.00	0.00	0.18	1-3	2011	0.22
11	Bay NW of Big Narrows	2.70	4.72	1.04	-2.02	<1-3	2013, 11, '10	4.71, 2.80, 2.85
12	Bay NE of Big Narrows	10.34	0.00	5.91	10.34	2-3	2012	5.91
13	N. Bay of East Balsam	40.83	0.00	43.14	40.83	2-3	2012	43.14
14	SE Bay of East Balsam	4.37	0.00	6.95	4.37	2-3	2012	6.95
14B+C	Bay SE of Big Narrows	9.92	0.00	0.00	9.92	2-3	2011, '09	3.07, 11.38
15+ 15A	SE of Big Island	8.22	8.78	3.80	-0.56	<1-3	2013	8.70
16	Bay S. of Paradise Island	0.00	0.65	0.00	-0.65	<1	2011	1.26
17	Bay SW of Paradise Island	0.00	0.00	0.00	0.00	<1	-	-
17A	West of Paradise Island	<0.01	1.86	0.00	-1.86	<1-2	-	-
17B	Raskin Bay	0.00	0.00	0.26	0.00	<1	-	-
17C	Raskin Bay Outlet	<0.00	1.04	0.00	-1.04	<1-2	-	-
18	Channel E. of Pine Island	0.00	0.00	0.00	0.00	<1	2011, '10	0.59, 0.57
19A , B	Channel E. of First Island	0.00	0.98	0.00	-0.98	<1	2011, '10	4.87, 4.55
20, 20A	East of Idlewild Bay	0.30	0.10	0.00	0.20	<1-2	2011	4.26
21	N. of Village Beach	0.00	0.00	0.00	0.00	<1	-	-
22	Northwest Mill Pond	0.00	0.40	0.00	-0.40	<1	-	-
23	Northeast Mill Pond	0.00	0.43	0.00	-0.43	<1	-	-
24	Mill Pond Point	0.00	1.37	0.00	-1.37	<1	-	-
25	Southeast Mill Pond	0.00	0.30	0.00	-0.30	<1	-	-
Total		80.58	28.21	61.18	52.37			

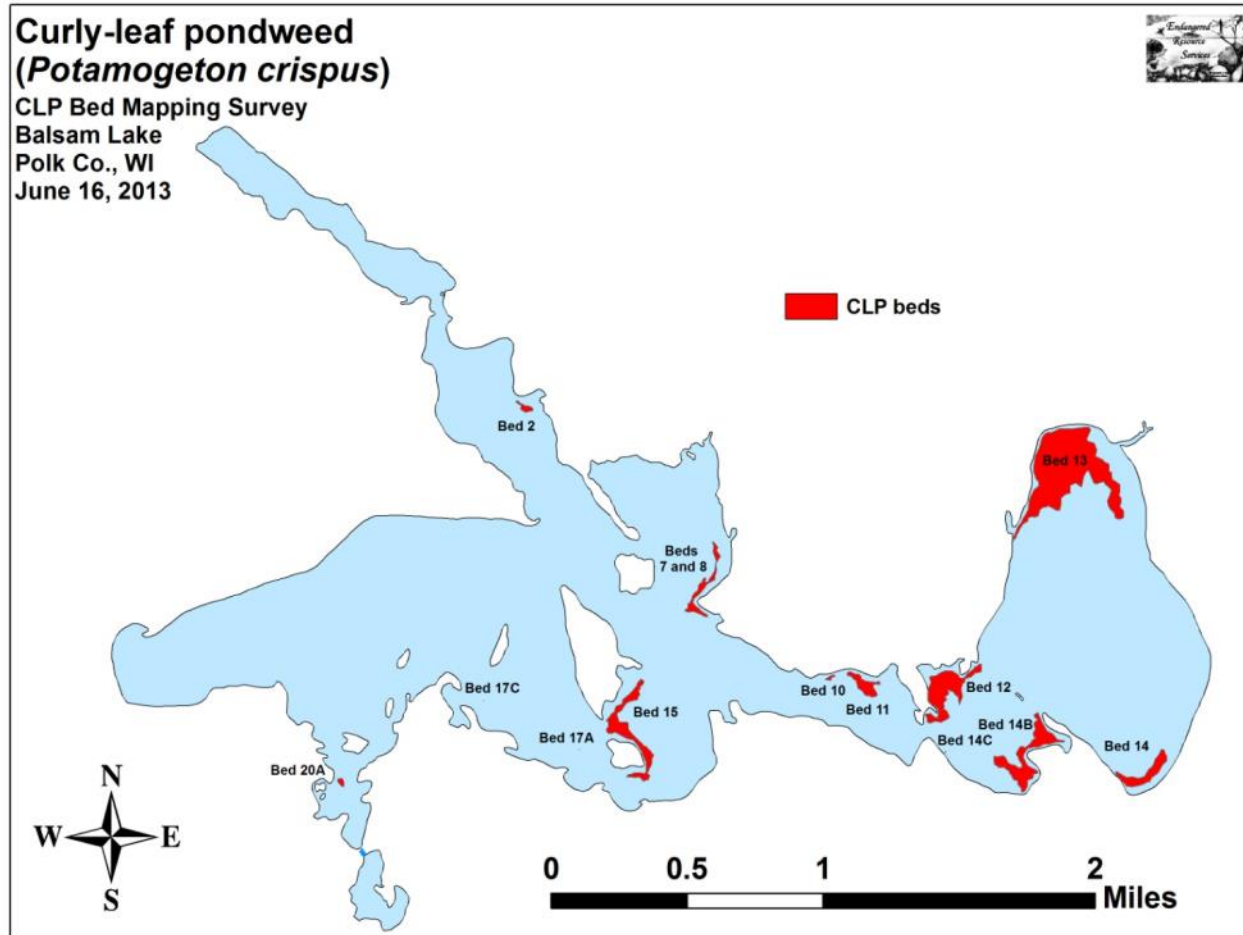

Figure 13: 2013 Balsam Lake June CLP Beds

Description of Past and Present CLP Beds:

Bed 1 – This area had much less CLP than in the past with canopied Coontail composing the bulk of plants in the area.

Bed 2 – Dense monotypic canopied CLP was present in the heart of bed. This became highly fragmented on the outer edge and mixed with Coontail. Prop clipping was less of an issue than in the past, and it appeared that most residents were able to easily navigate around the bed as most areas were not canopied.

Beds 3-6 – We found only widely scattered CLP in Stump Bay.

Beds 7 and 8 – Located along the east shoreline of Stump Bay, this area was heavily utilized by people fishing. There were some prop trails throughout as plants were canopied in up to 9ft of water, but residents along the east shoreline had a natural channel to access the main lake along the shore as these sandy/sandy muck areas did not support dense CLP growth. Plants ended abruptly on the south side at the drop off.

Bed 9 – We found almost no CLP in this area although plants that were present were canopied or near canopy.

Beds 10 and 11 – Although Bed 11 was treated in 2013, we could see very little evidence of this as both areas were canopied and looked much the same as they had in years past. Plants in Bed 11 showed some chemical burn, but all had turions on them suggesting the treatment was a failure. The only place treatment may have been effective was on the inner edge as the total area of Bed 11 was smaller than in 2012 although this could have been in response to seasonal differences.

Beds 12, 13, 14, 14B, and 14C – None of East Balsam's CLP beds showed residual control suggesting that, although there was complete elimination of CLP following the 2012 treatment, there are likely a large number of latent turions in the lake sediment which would require multiple years of treatment to eliminate. Beds 12, 13, and 14 were not as bad as in 2011, but they were still canopied and a significant impediment to navigation in most areas. Water clarity continued to be extremely poor in East Balsam, and this may have suppressed native species and allowed CLP to grow unchecked. Bed 14B was found growing in deeper water than we have ever seen plants before.

Bed 15 and 15A – Although these beds were treated, they were still dense, canopied, and mostly monotypic. Plants showed some burn, and there appeared to be some control on the inner margins, but even here many plants had survived to form turions. The bed had also expanded further and now wrapped around the south shore of Paradise Island.

Beds 16, 17, and 17A – Other than a small canopied cluster in 17A, none of these beds formed/had many CLP plants in 2013.

Beds 17B, and 17C – There were few CLP plants in Raskin Bay, and the bed at the bay entrance we found in 2012 (17C) had shrunk to a small canopied patch in 2013.

Beds 18, 19, and 20 – The areas around Pine and First Islands continued to be almost completely CLP free.

Beds 20A and 21 – With the exception of a small bed (20A) east of Idlewild Bay, the channel north of the city beach also had very low levels of CLP.

Beds 22-25 – CLP, which was dense and canopied in the Mill Pond in 2012, was nearly absent in 2013. Most areas were dominated by Coontail and Northern water milfoil (*Myriophyllum sibiricum*).

LITERATURE CITED

Hopke, R., E. Nelson, and E. Eaton [online]. 1964. Balsam Lake Maps. Available from <http://www.dnr.state.wi.us/org/water/fhp/lakes/lakemap/2620600a.pdf> (2010, June).

UWEX Lakes Program. [online]. 2010. Aquatic Plant Management in Wisconsin. Available from <http://www.uwsp.edu/cnr/uwexlakes/ecology/APMguide.asp> (2010, June).

UWEX Lakes Program. [online]. 2010. Pre/Post Herbicide Comparison. Available from <http://dnr.wi.gov/org/water/fhp/lakes/PrePostEvaluation.pdf> (2010, June).

WDNR. [online]. 2013. Balsam Lake Citizen Monitoring Water Quality Database. Available from <http://dnr.wi.gov/lakes/lakepages/LakeDetail.aspx?wbic=2620600&page=waterquality> (2013, November).

Appendix I: CLP Pre/Post Survey Areas with Survey Sample Points

Survey Sample Points
 Pre and Posttreatment Surveys
 Balsam Lake
 Polk County, WI
 May 19 and June 20, 2013

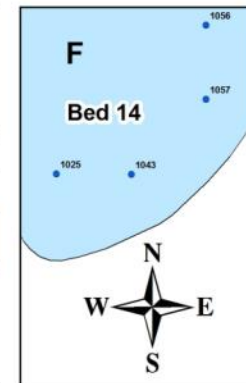
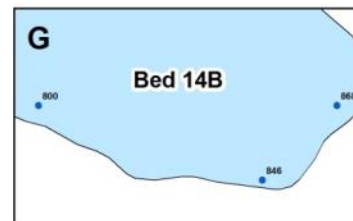
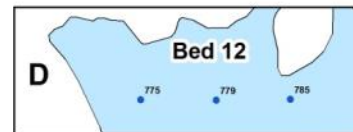
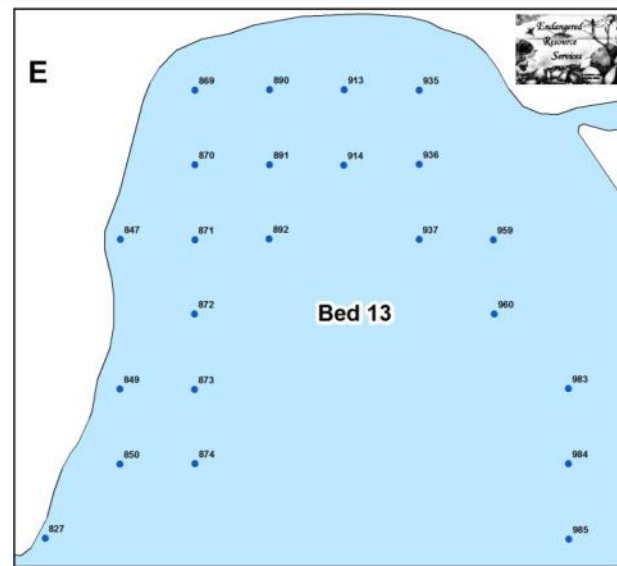
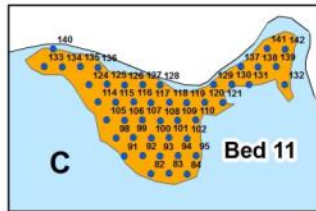
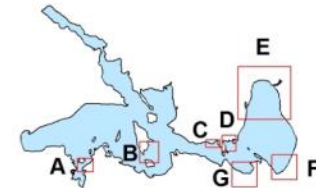
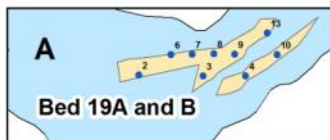
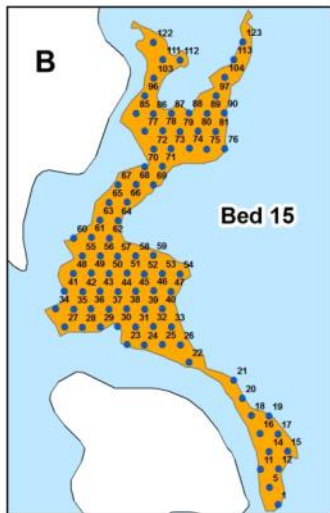

- Sample Point
- Proposed Treatment
- Final Treatment

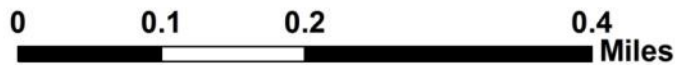

Appendix II: Vegetative Survey Data Sheet

Observers for this lake: names and hours worked by each:																										
Lake:		WBIC										County					Date:									
Site #	Depth (ft)	Muck (M), Sand (S), Rock (R)	Rake pole (P) or rake rope (R)	Total Rake Fullness	CLP	CLP	1	2	3	4	5	6	7	8	9	10	11	12	13	14	15	16	17	18	19	
1																										
2																										
3																										
4																										
5																										
6																										
7																										
8																										
9																										
10																										
11																										
12																										
13																										
14																										
15																										
16																										
17																										
18																										
19																										
20																										

Appendix III: Pre/Post Habitat Variables

Lake Depth
 Pre and Posttreatment Surveys
 Balsam Lake
 Polk County, WI
 May 19 and June 20, 2013

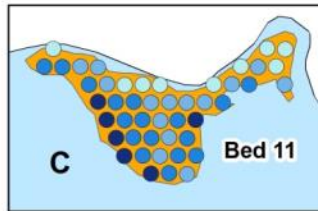
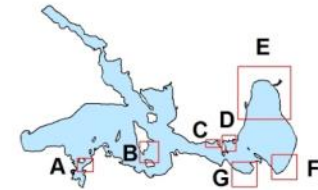
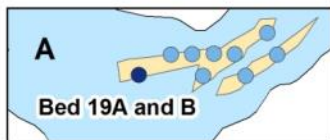
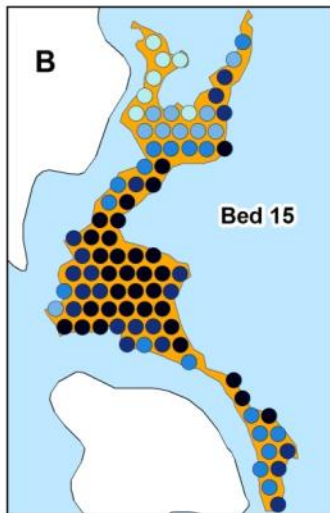

Depth in ft.

- 2.5 - 4.5
- 4.6 - 6.5
- 6.6 - 8.5
- 8.6 - 11.0
- 11.1 - 13.5
- Proposed Treatment
- Final Treatment

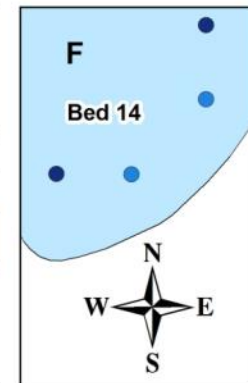
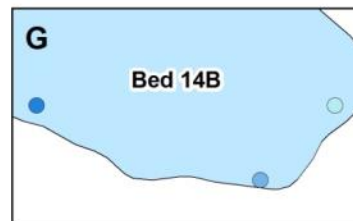
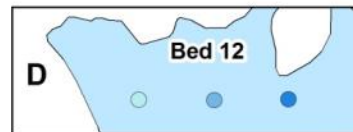
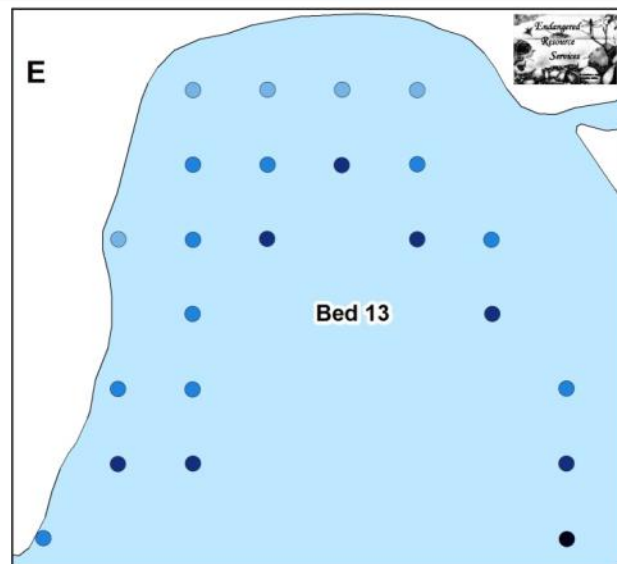
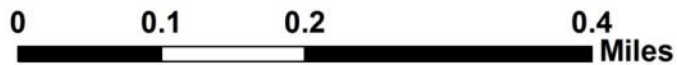

Bottom Substrate

Pre and Posttreatment Surveys
 Balsam Lake
 Polk County, WI
 May 19 and June 20, 2013

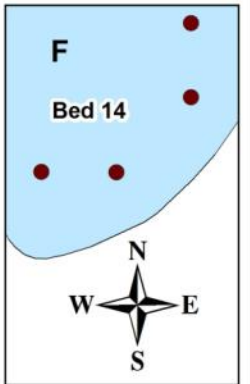
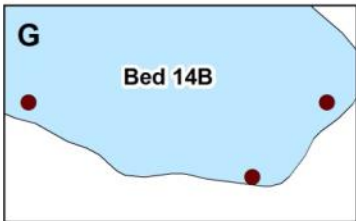
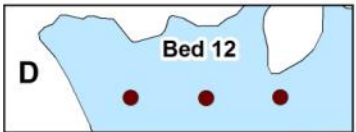
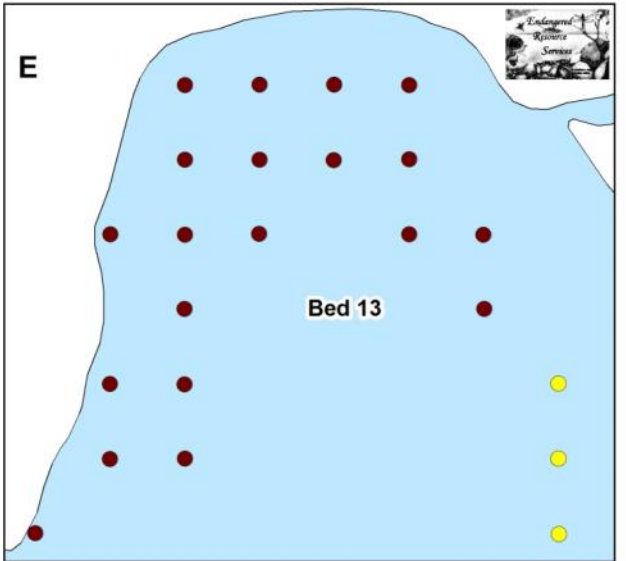
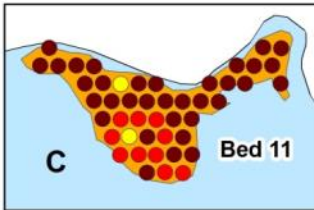
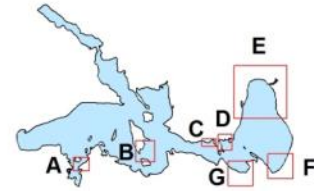
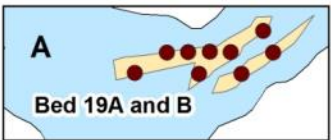
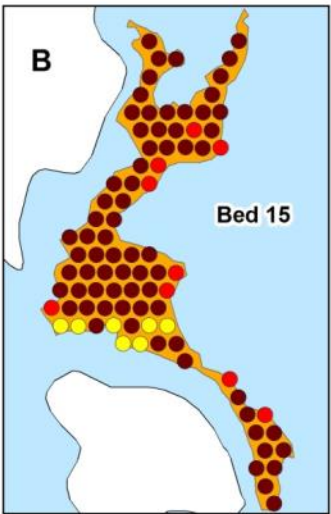

- Substrate Type**
- Muck
 - Rock
 - Sand
 - Proposed Treatment
 - Final Treatment



**Appendix IV: Pre/Post Littoral Zone, Native Species Richness and
Total Rake Fullness**

Littoral Zone
 Pretreatment Survey
 Balsam Lake
 Polk County, WI
 May 19, 2013

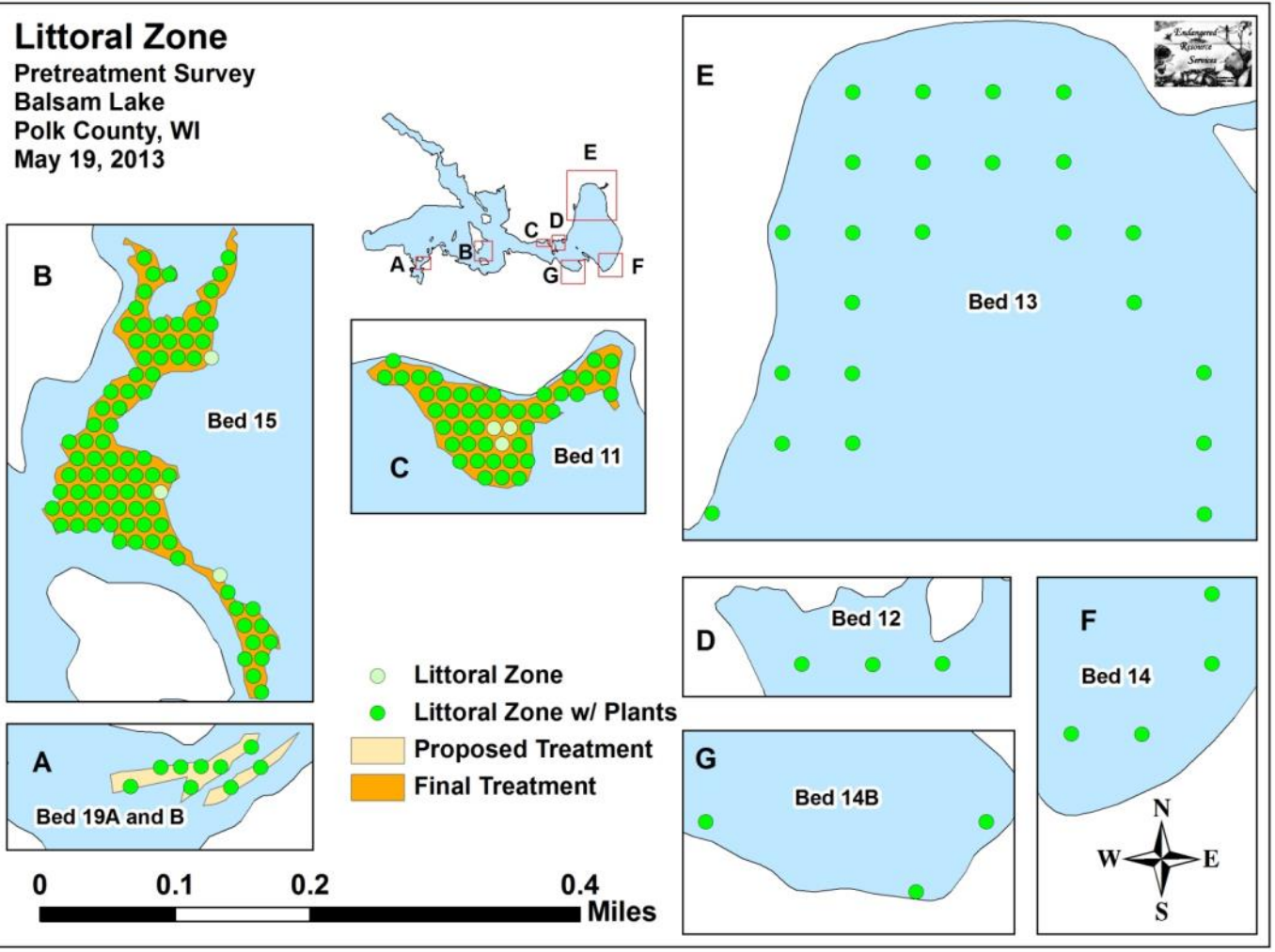

Littoral Zone
 Posttreatment Survey
 Balsam Lake
 Polk County, WI
 June 20, 2013

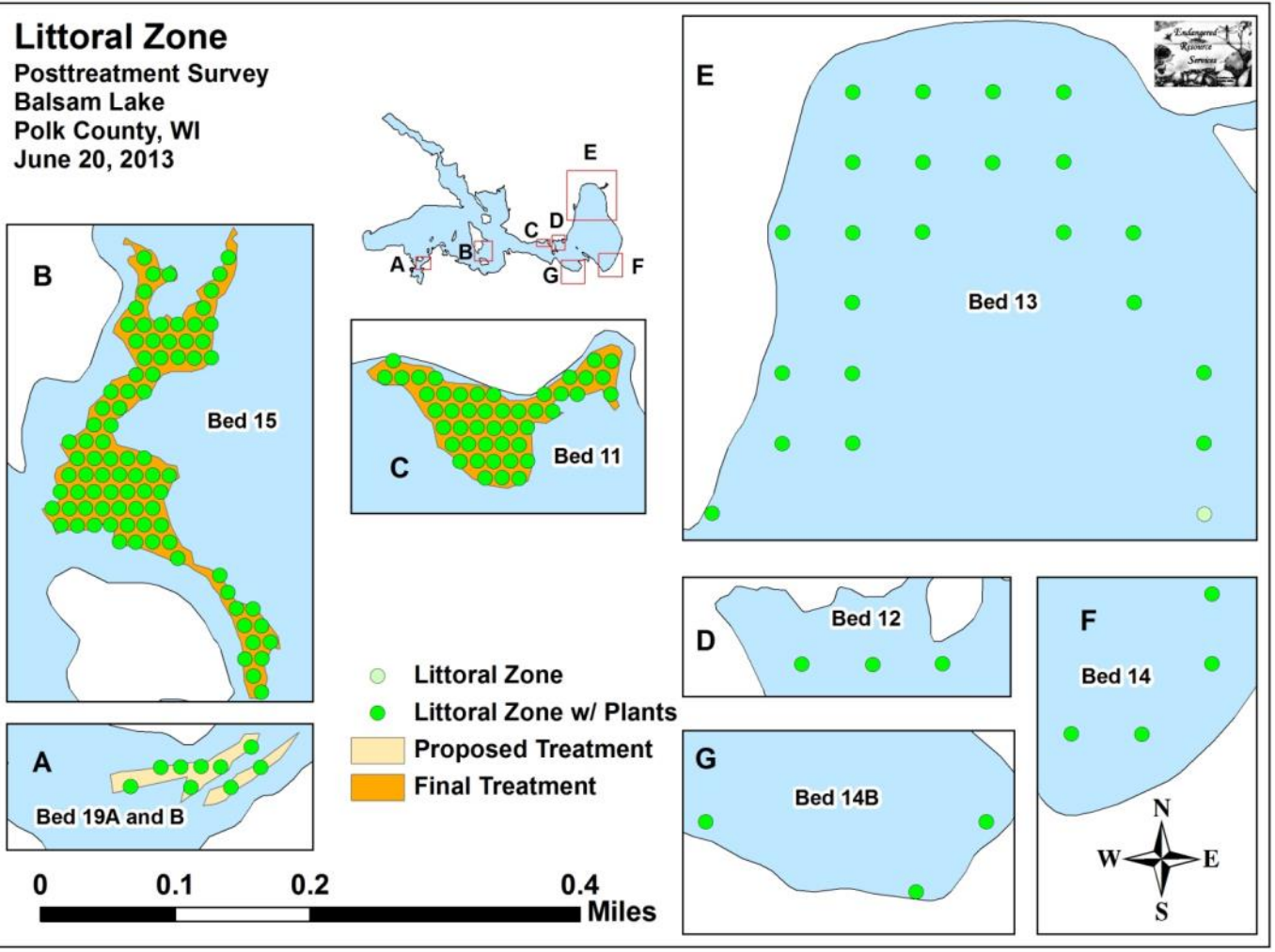

Native Species Richness

Pretreatment Survey
 Balsam Lake
 Polk County, WI
 May 19, 2013

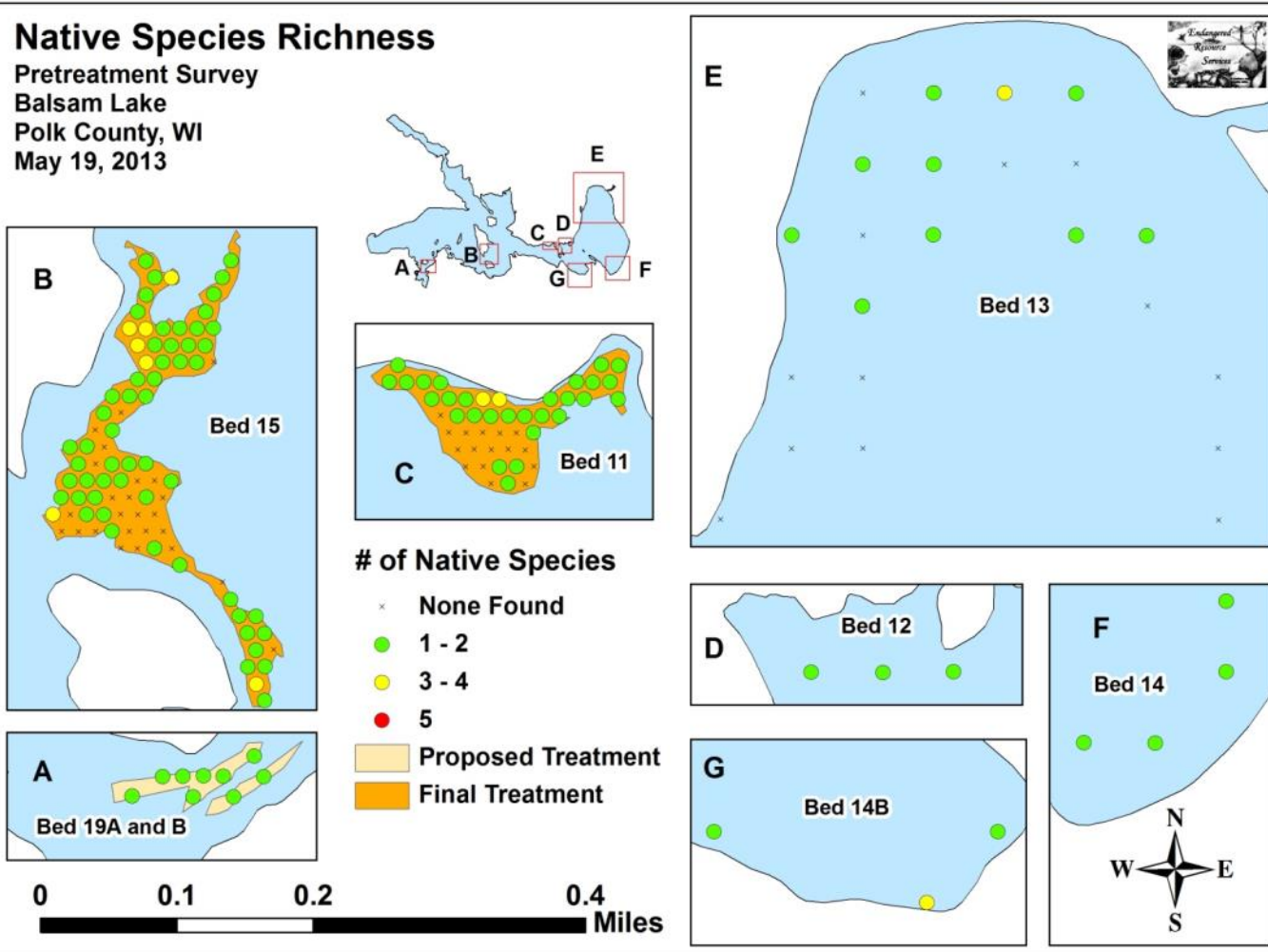

Native Species Richness

Posttreatment Survey
 Balsam Lake
 Polk County, WI
 June 20, 2013

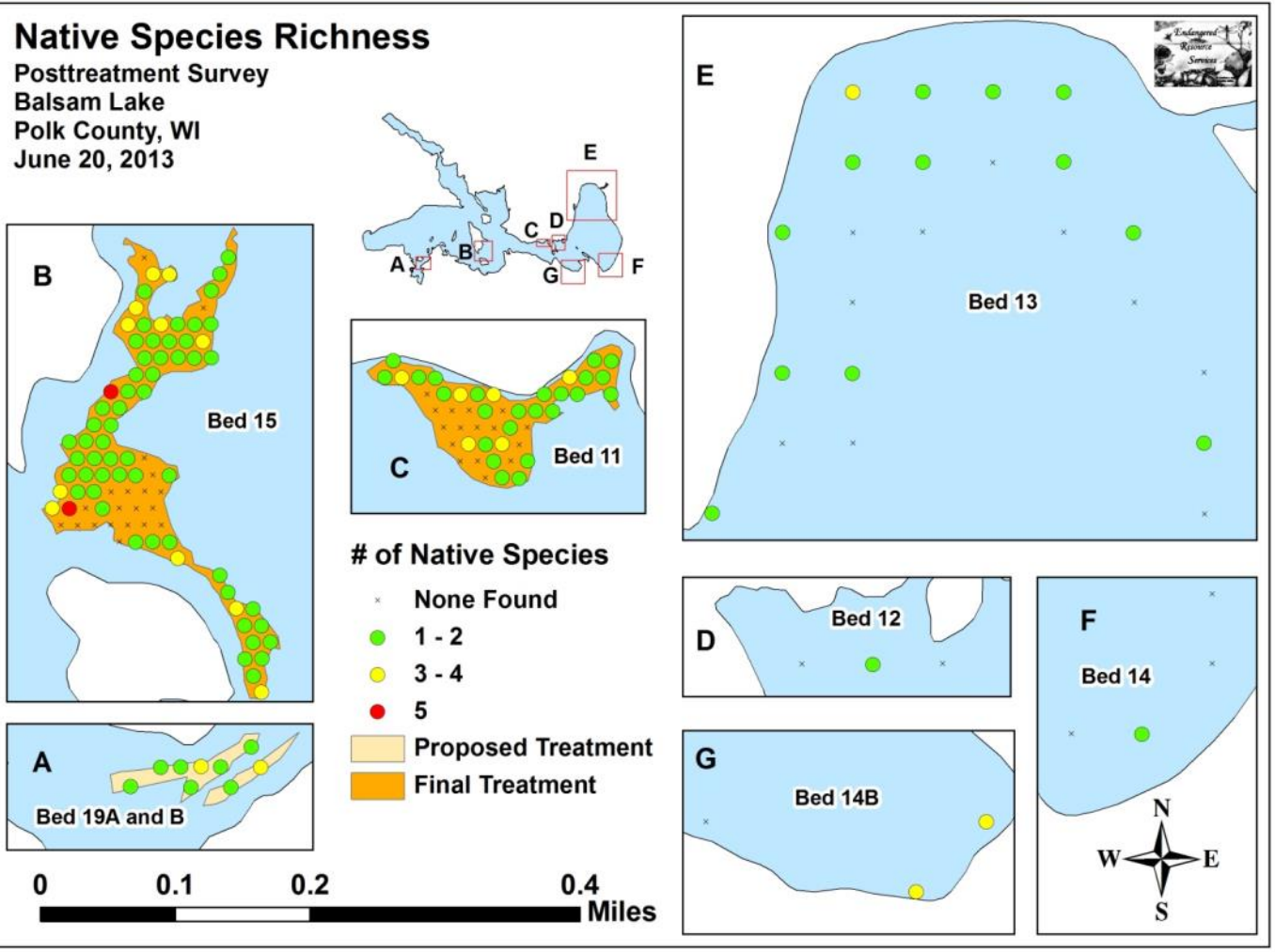

Total Rake Fullness

Pretreatment Survey
 Balsam Lake
 Polk County, WI
 May 19, 2013

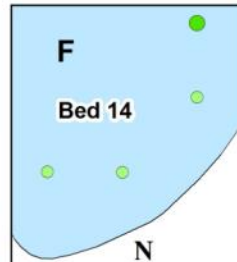
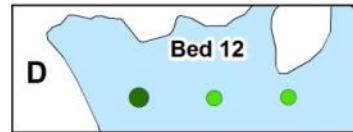
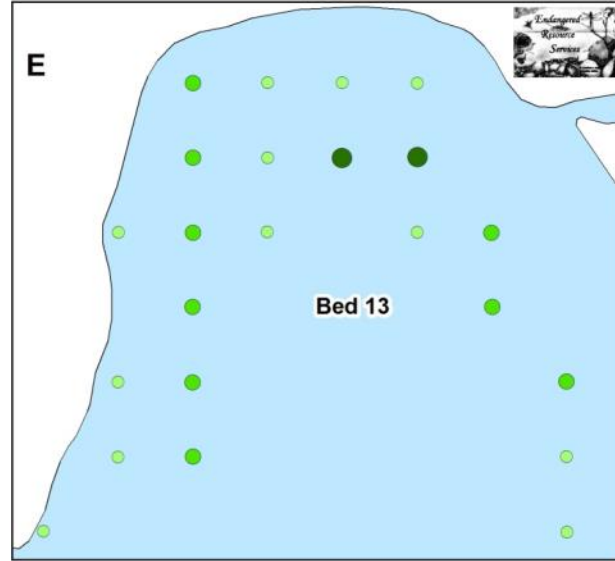
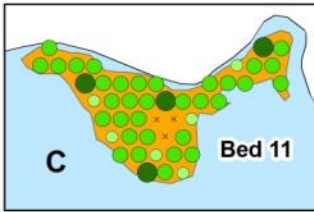
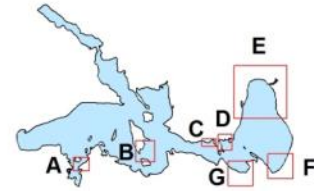
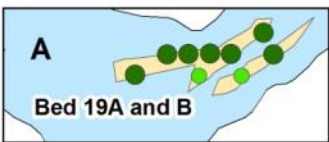
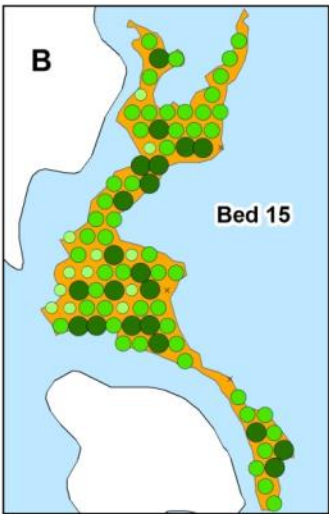

- Rake Fullness Rating**
- × None Found
 - 1
 - 2
 - 3
- Proposed Treatment
 Final Treatment



Total Rake Fullness

Posttreatment Survey
 Balsam Lake
 Polk County, WI
 June 20, 2013

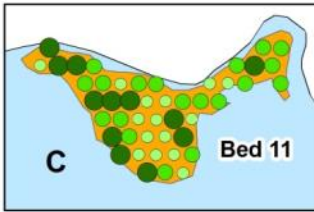
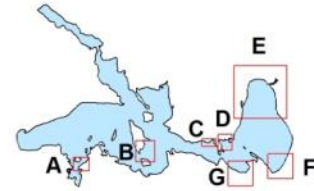
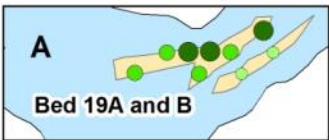
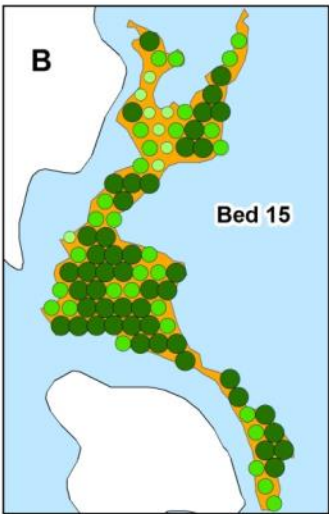

Rake Fullness Rating

- × None Found
- 1
- 2
- 3
- Proposed Treatment
- Final Treatment

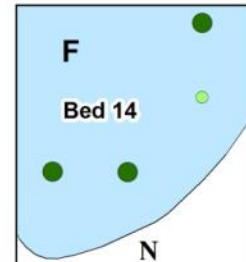
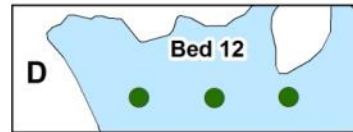
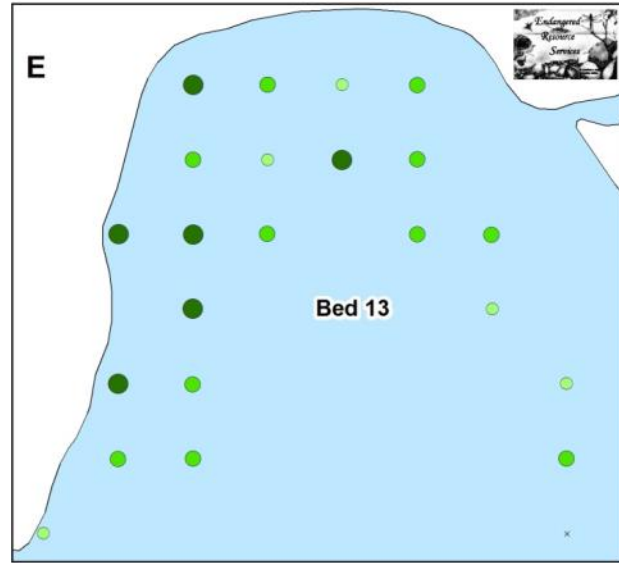

Appendix V: CLP Pre/Posttreatment Distribution

Curly-leaf pondweed (*Potamogeton crispus*)

Pretreatment Survey
Balsam Lake
Polk County, WI
May 19, 2013

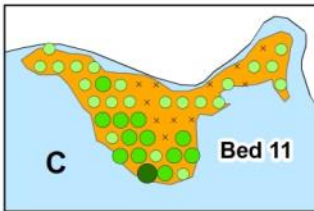
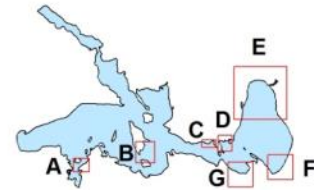
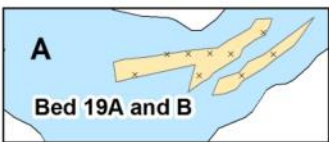
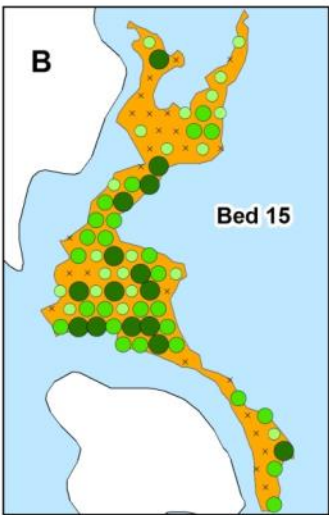

Rake Fullness Rating

- × None Found
- 1
- 2
- 3
- Proposed Treatment
- Final Treatment

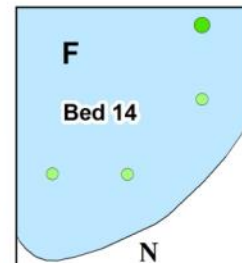
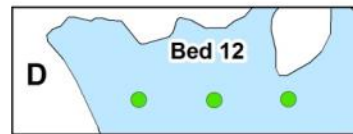
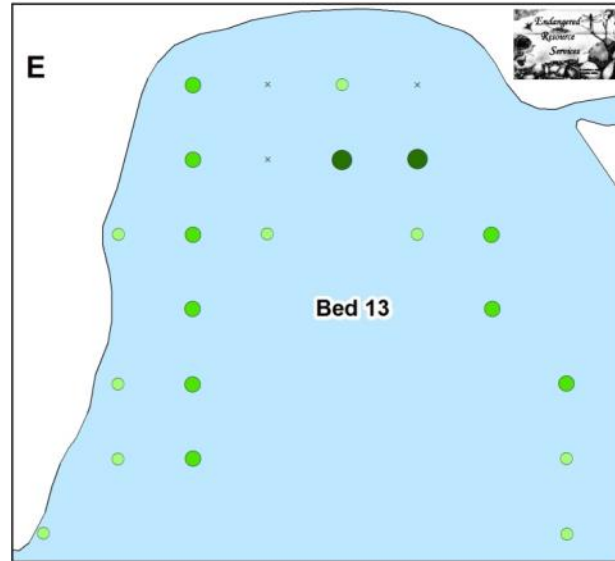

Curly-leaf pondweed (*Potamogeton crispus*)

Posttreatment Survey
Balsam Lake
Polk County, WI
June 20, 2013

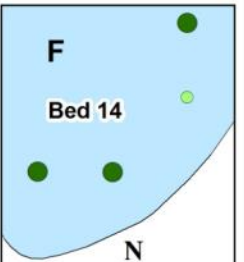
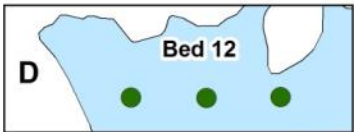
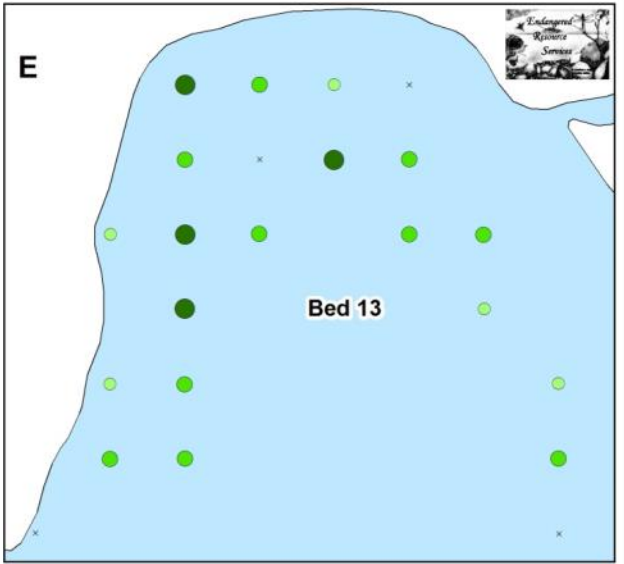
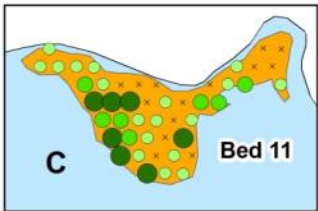
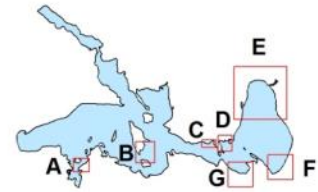
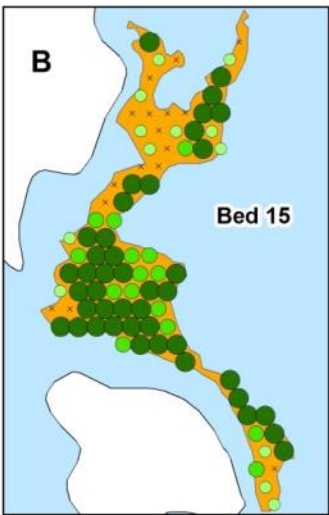

- Rake Fullness Rating**
- × None Found
 - 1
 - 2
 - 3
- Proposed Treatment
 Final Treatment

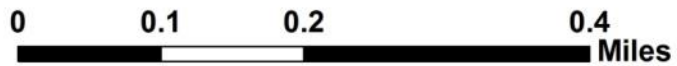

Appendix VI: Pretreatment Native Species Distribution

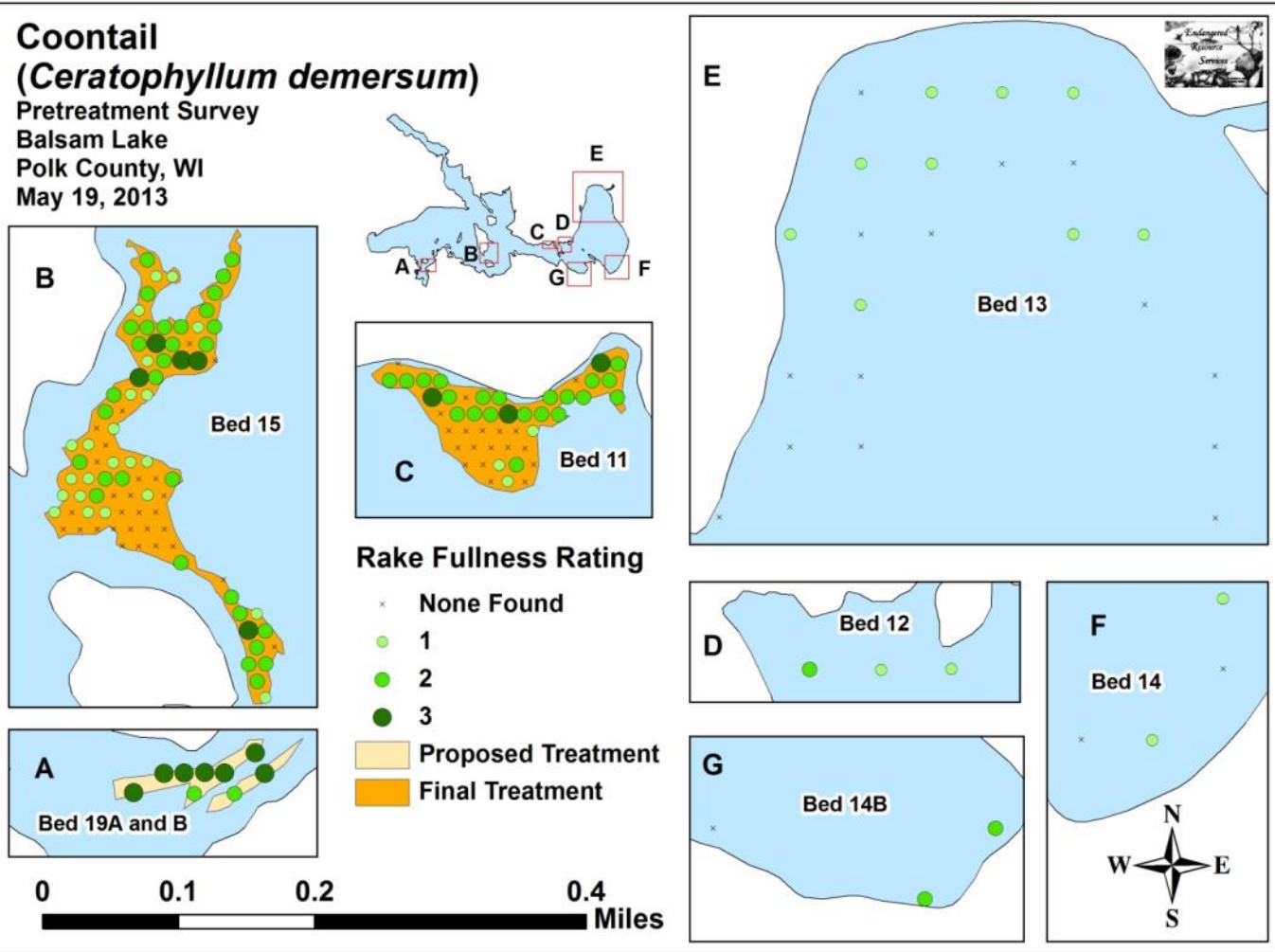

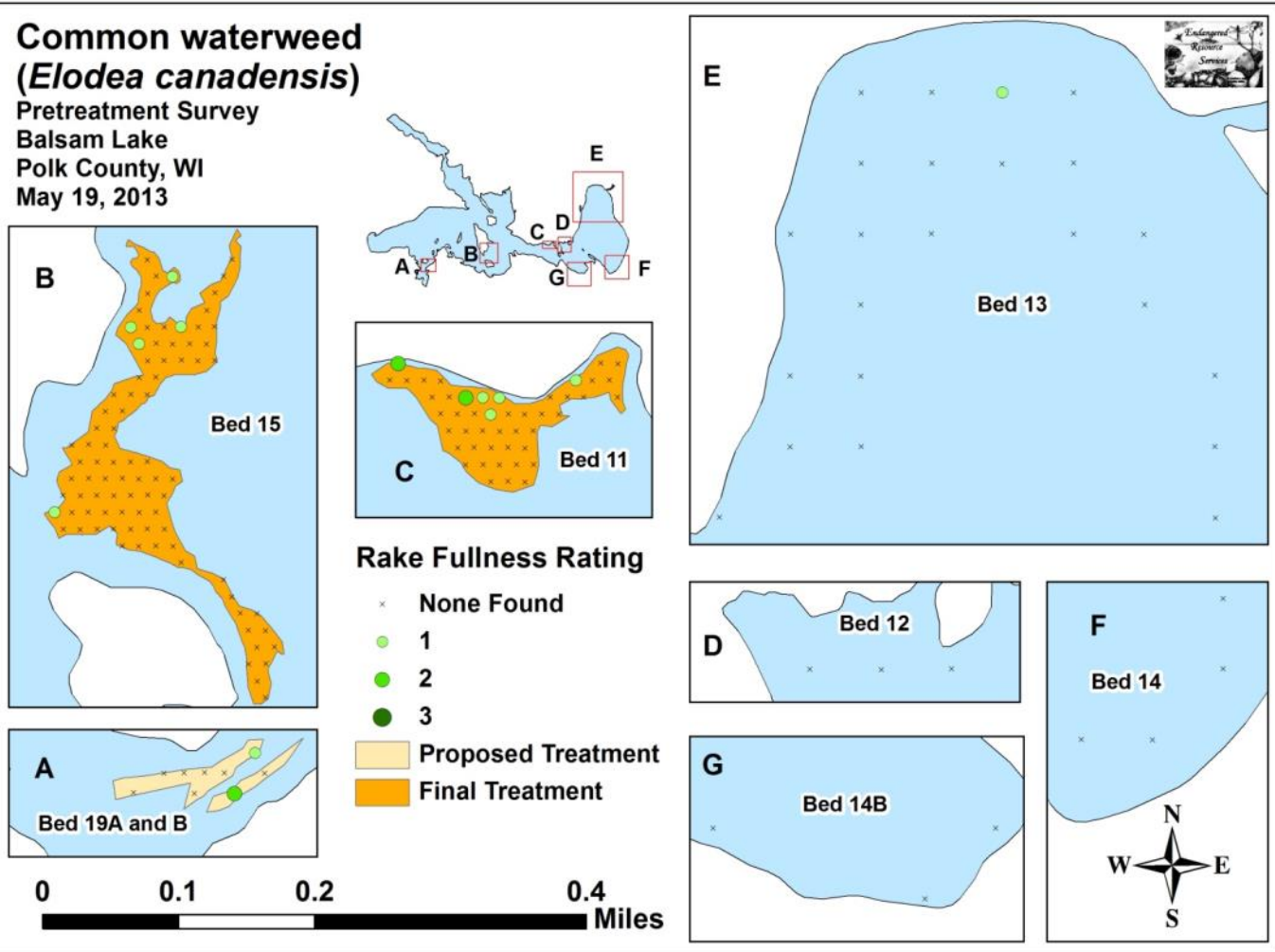

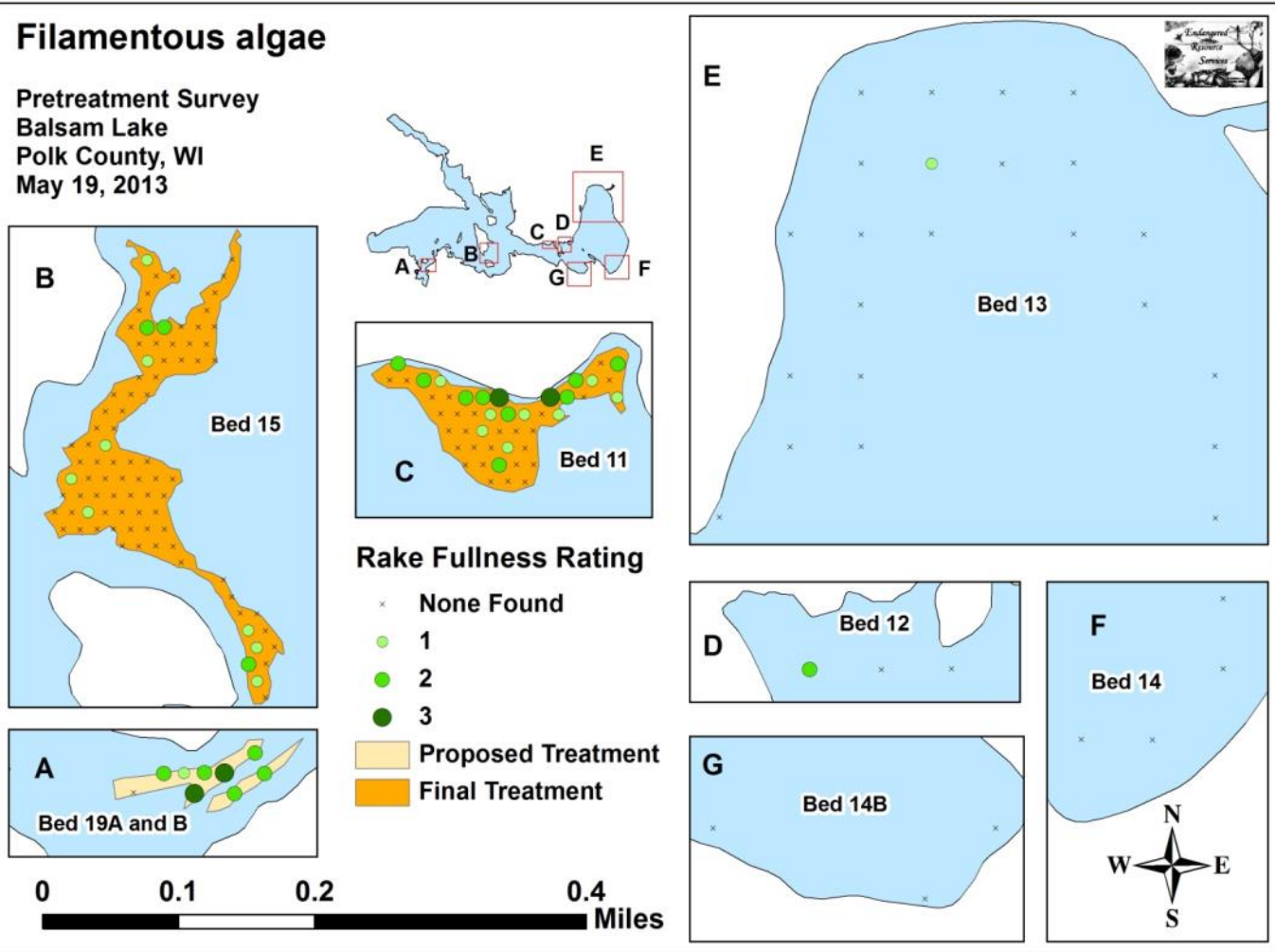

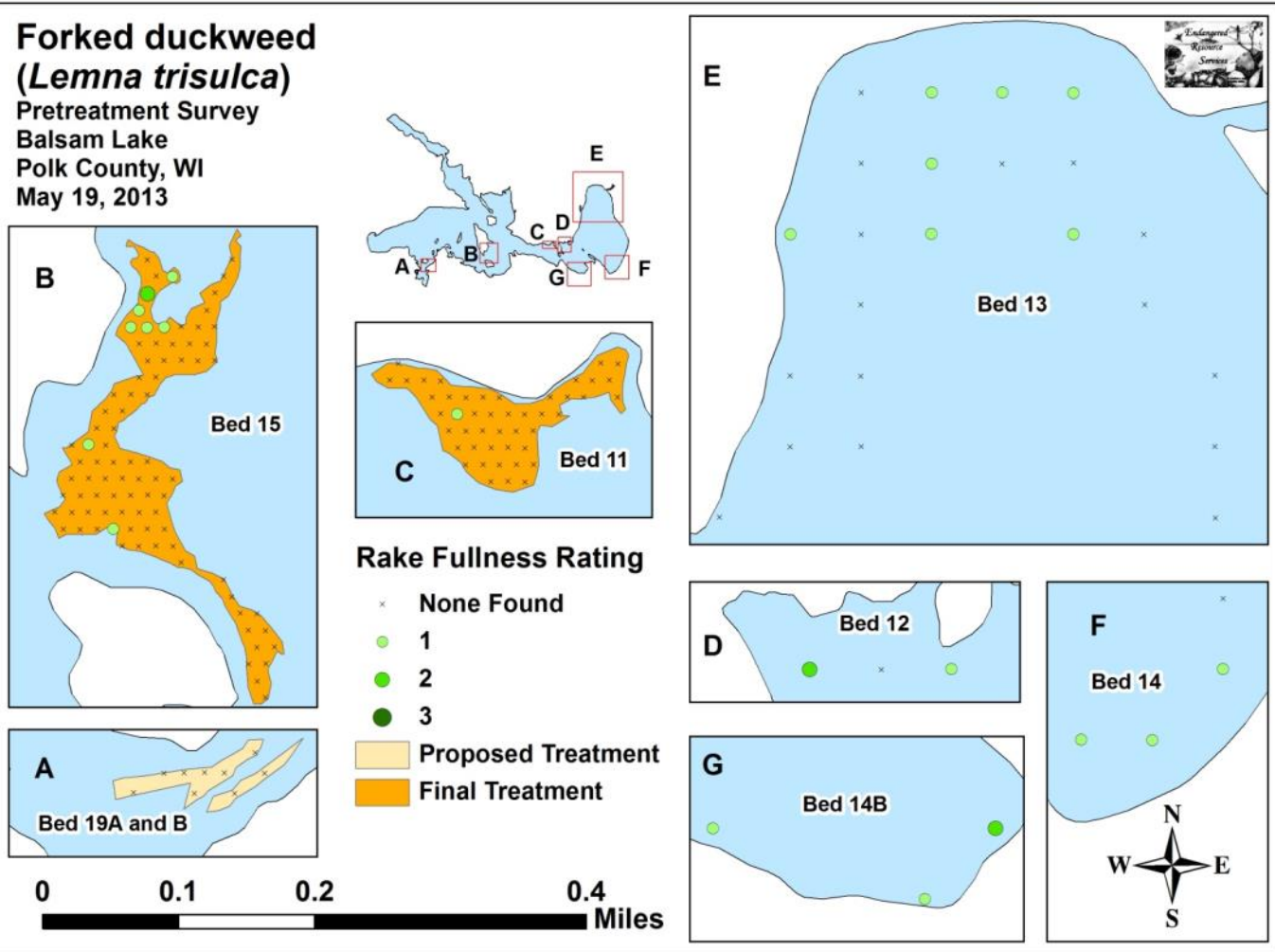

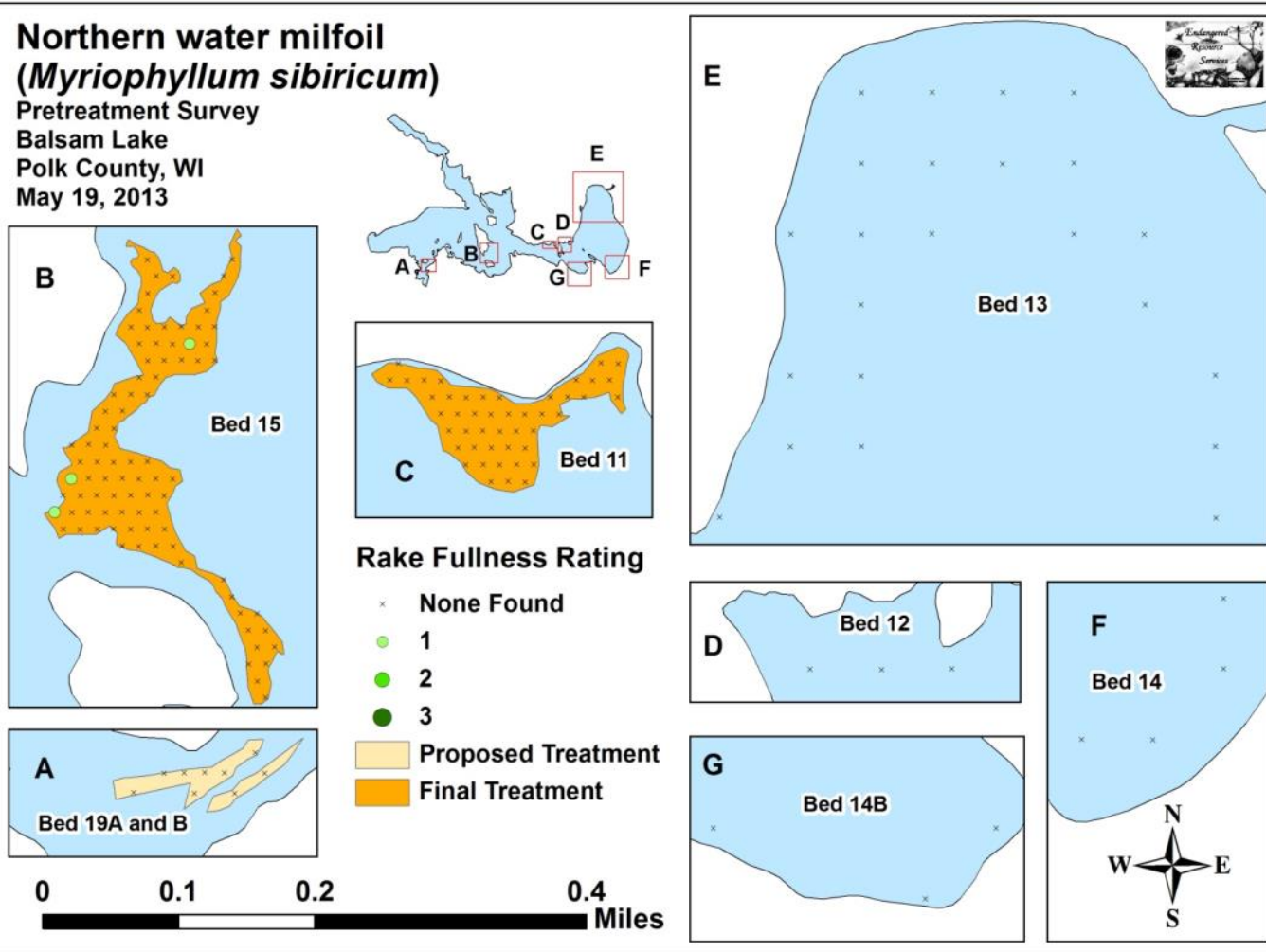

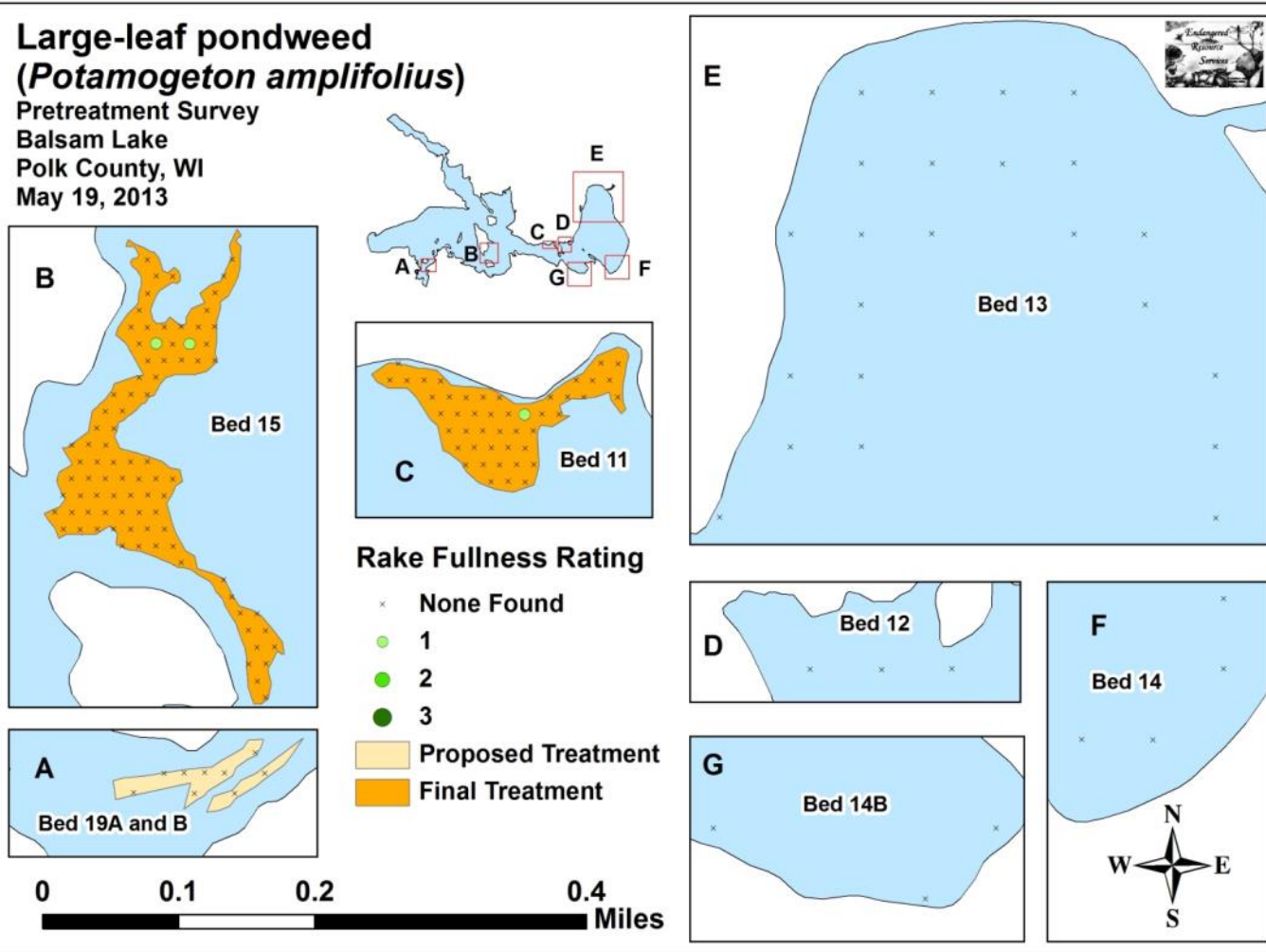

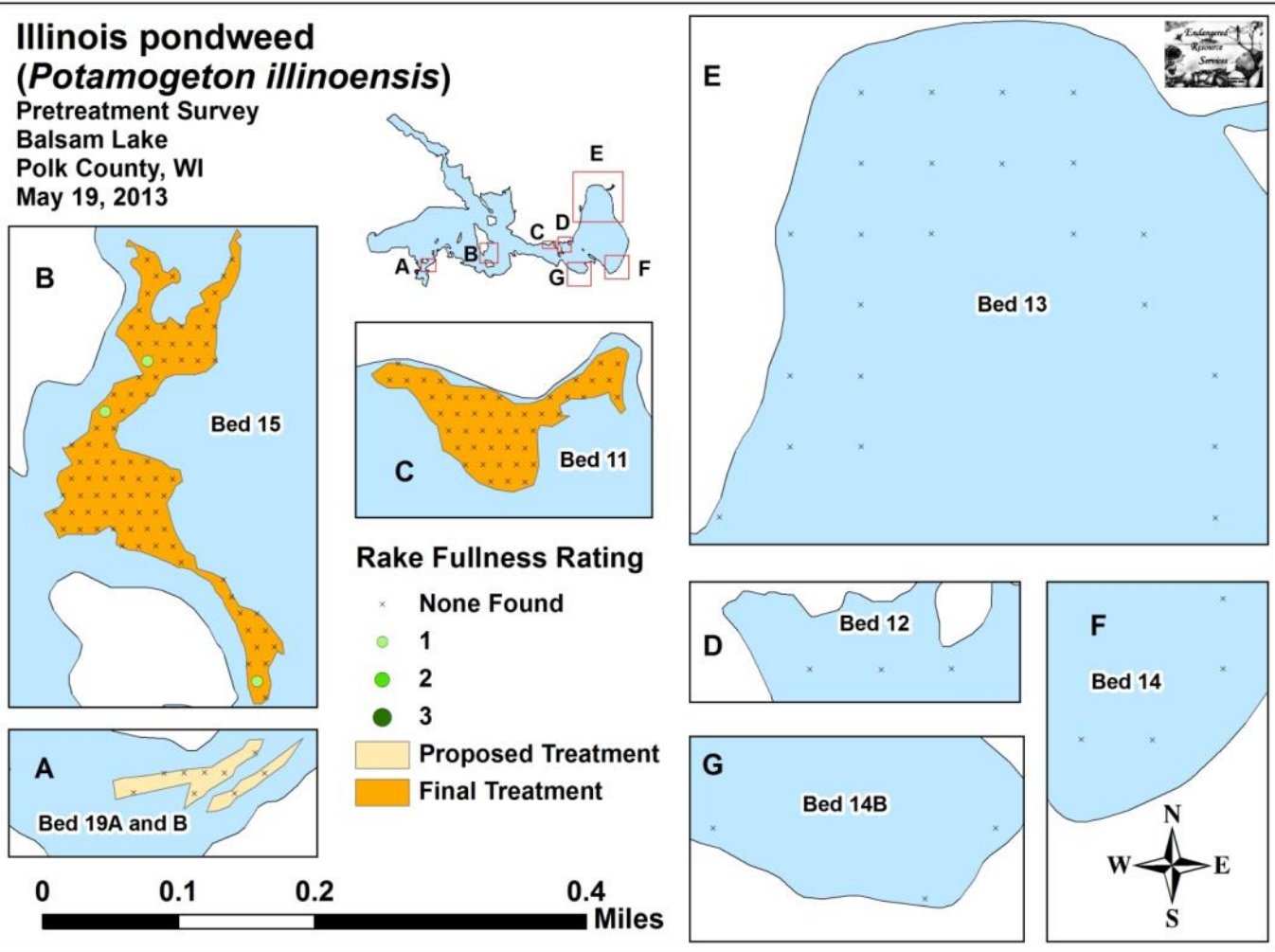

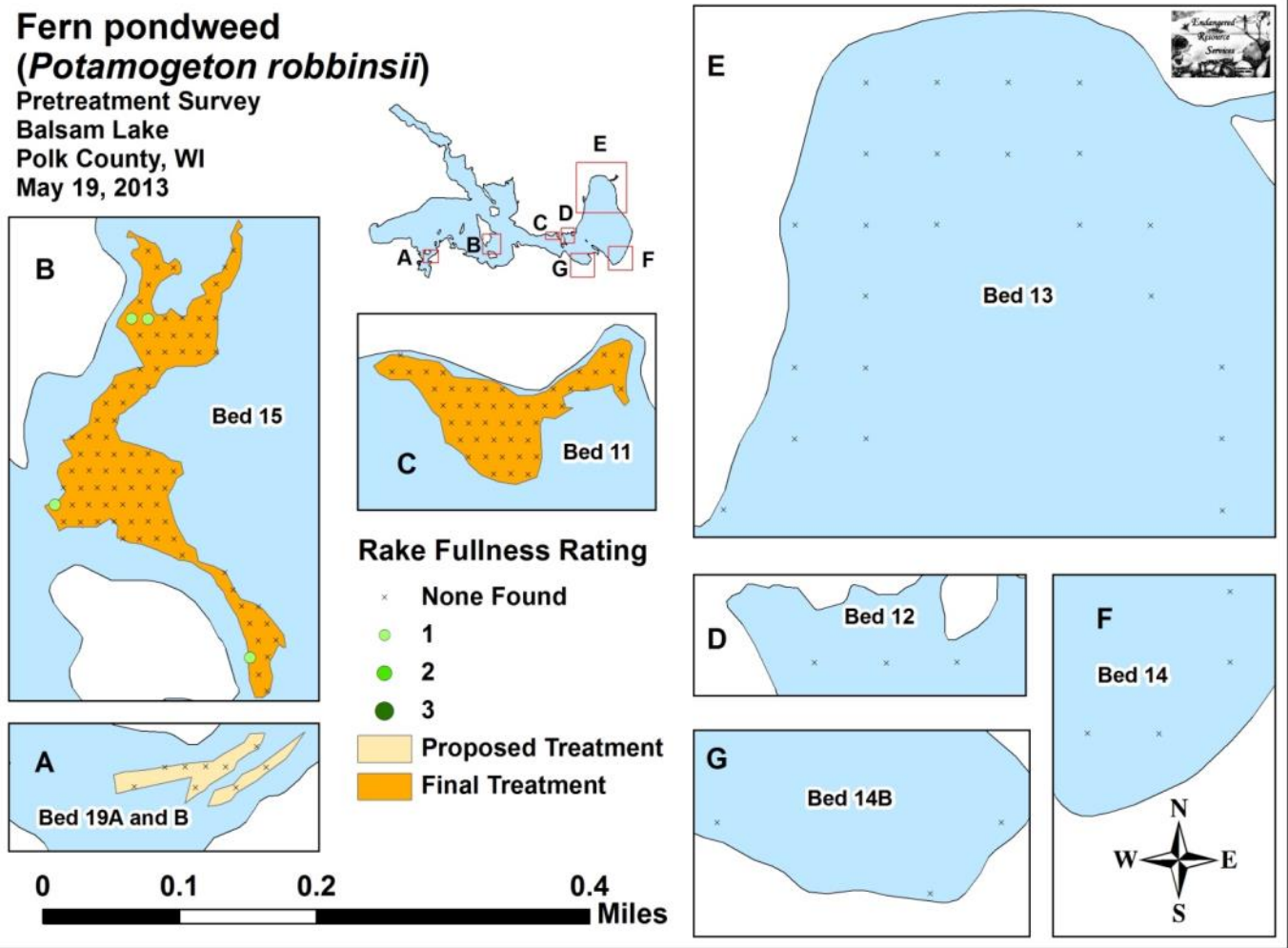

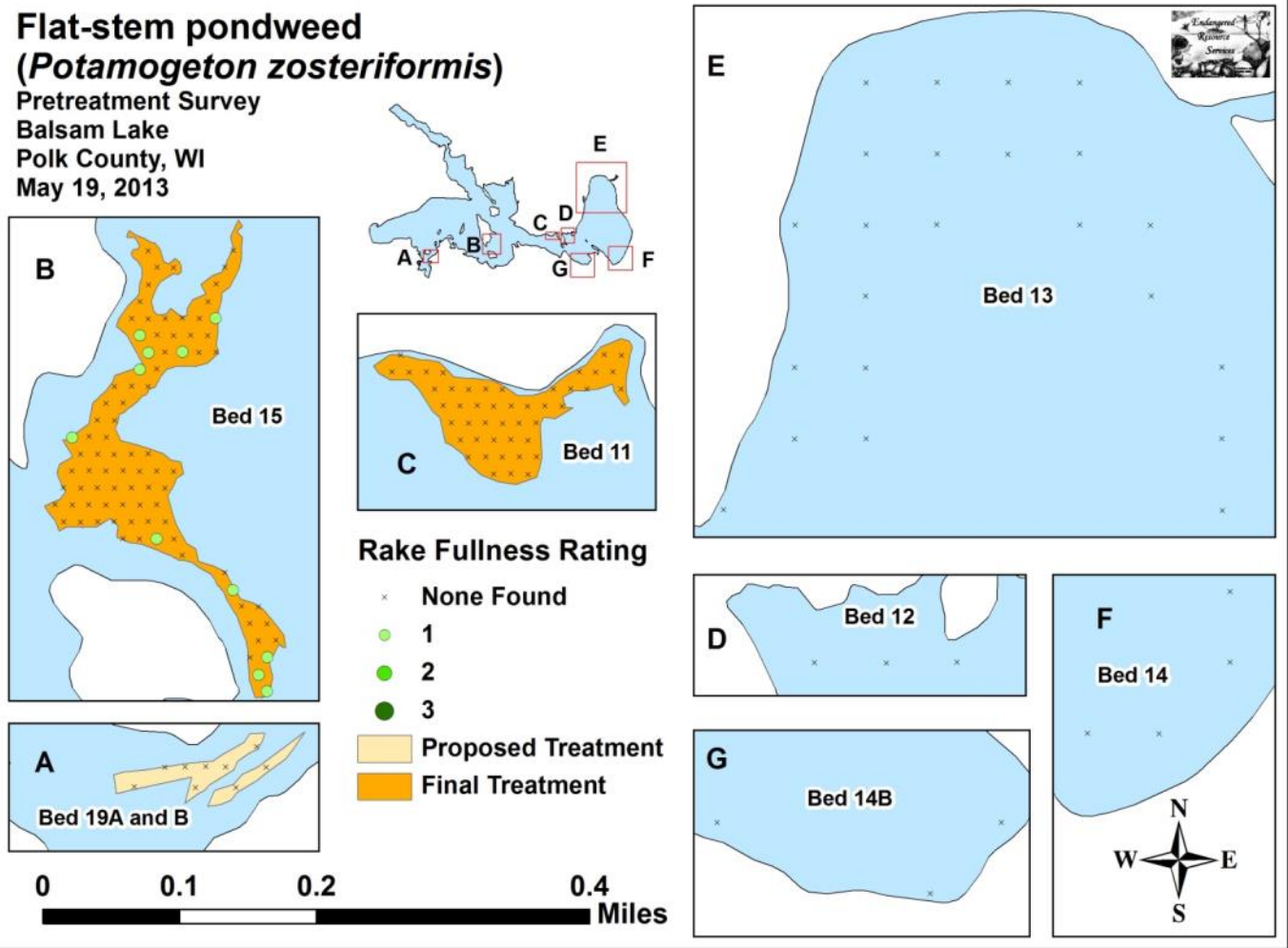

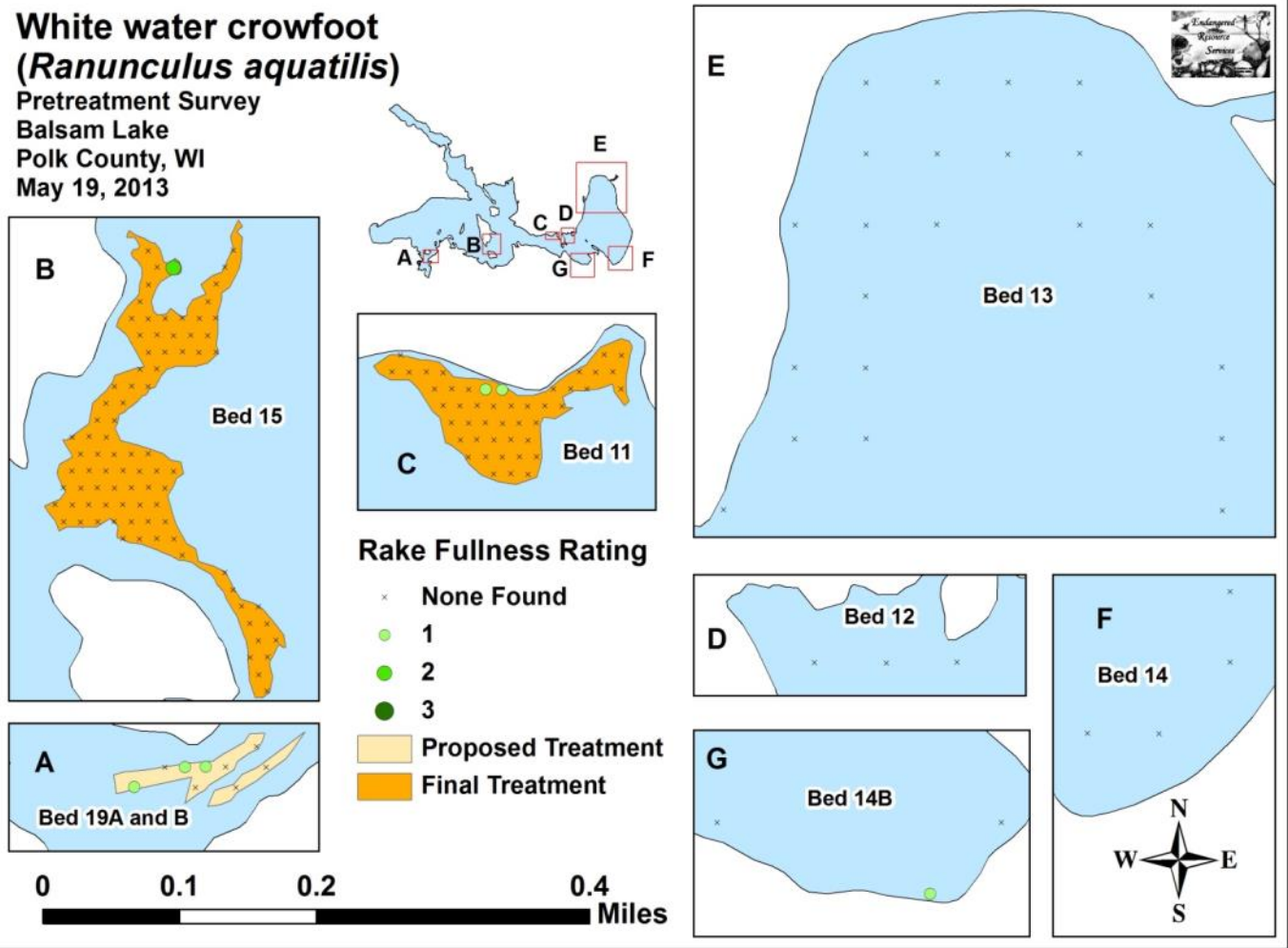

Appendix VII: Posttreatment Native Species Distribution

**Water marigold
(*Bidens beckii*)**
 Posttreatment Survey
 Balsam Lake
 Polk County, WI
 June 20, 2013

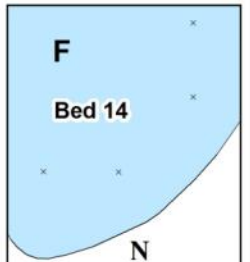
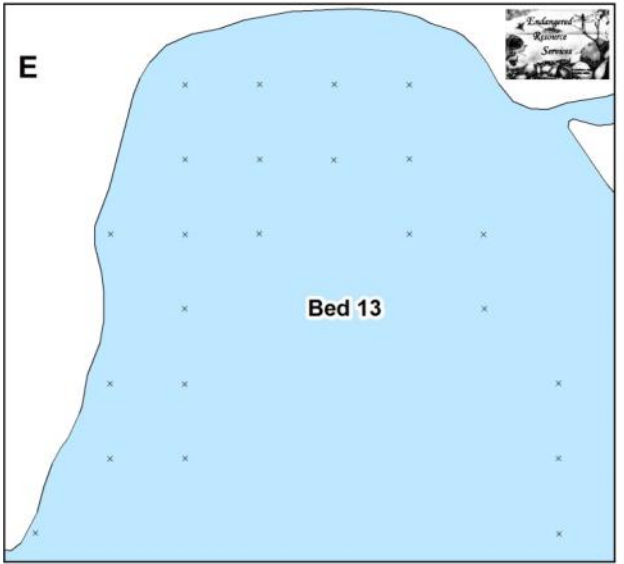
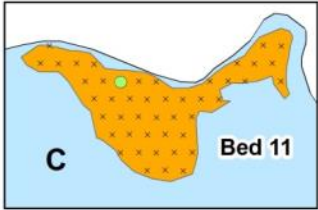
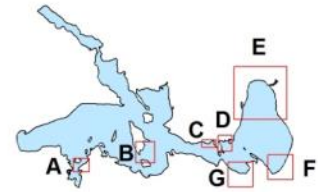
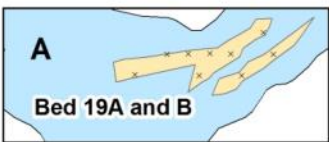

- Rake Fullness Rating**
- x None Found
 - 1
 - 2
 - 3
- Proposed Treatment
 Final Treatment

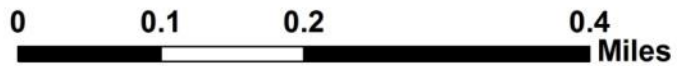

Coontail
(*Ceratophyllum demersum*)
 Posttreatment Survey
 Balsam Lake
 Polk County, WI
 June 20, 2013

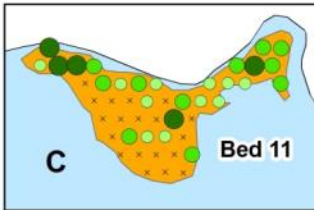
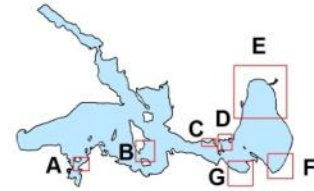
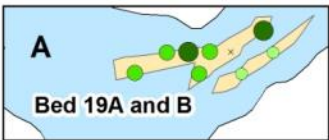
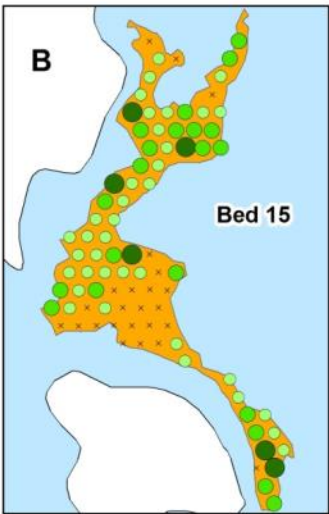

Rake Fullness Rating

- x None Found
- 1
- 2
- 3
- Proposed Treatment
- Final Treatment

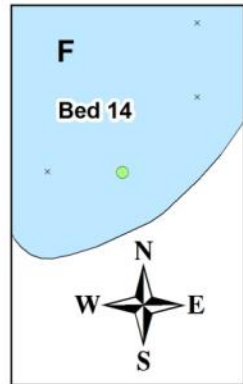
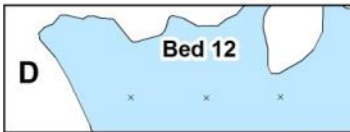
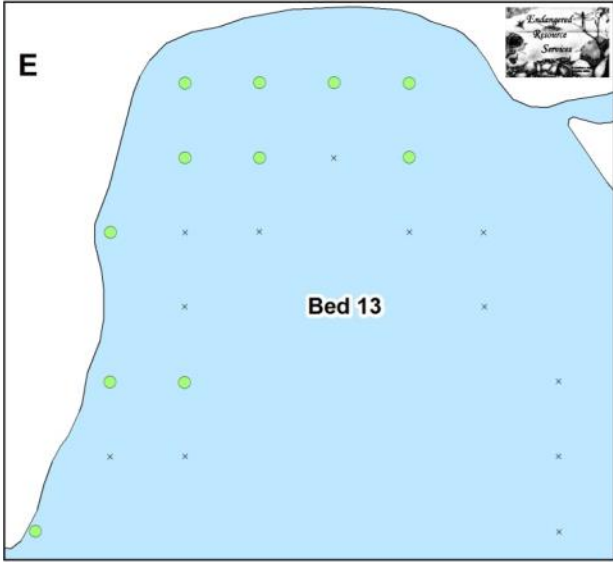
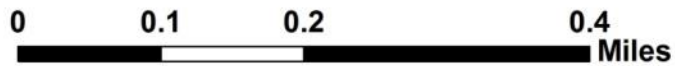

Common waterweed (*Elodea canadensis*)

Posttreatment Survey
Balsam Lake
Polk County, WI
June 20, 2013

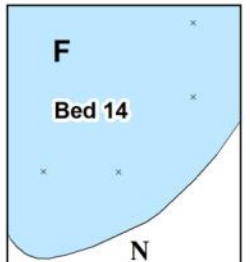
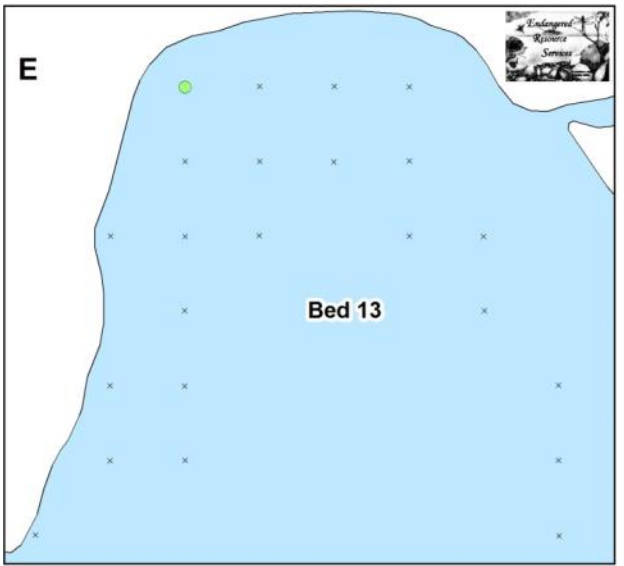
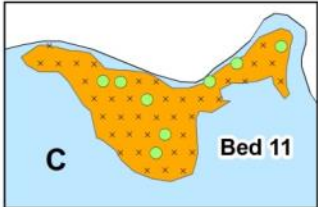
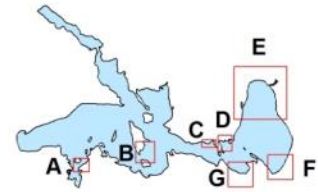

- Rake Fullness Rating**
- x None Found
 - 1
 - 2
 - 3
- Proposed Treatment
 Final Treatment



Filamentous algae

Posttreatment Survey
 Balsam Lake
 Polk County, WI
 June 20, 2013

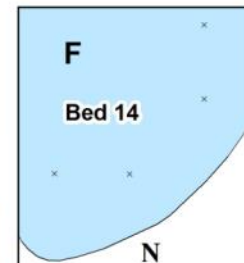
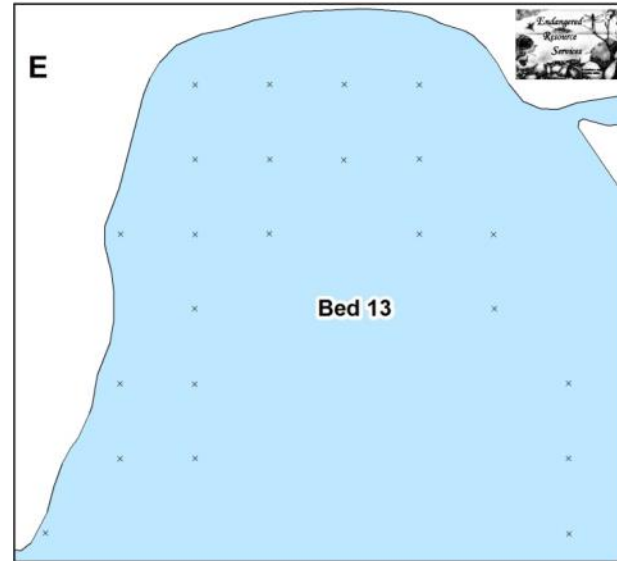
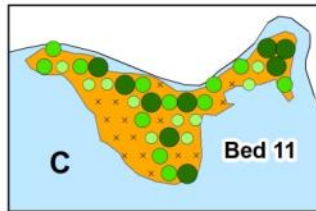
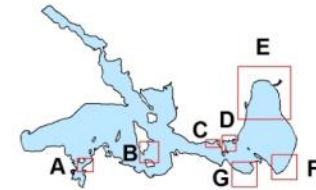
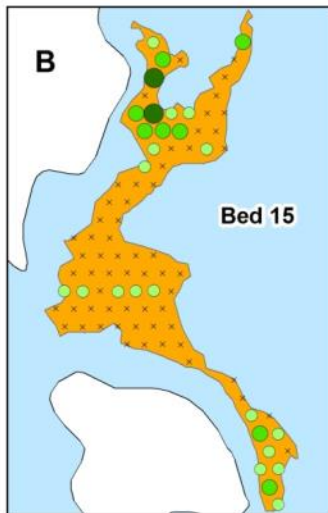

Rake Fullness Rating

- x None Found
- 1
- 2
- 3
- Proposed Treatment
- Final Treatment

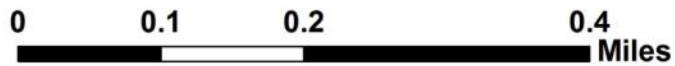

**Water star-grass
(*Heteranthera dubia*)**

Posttreatment Survey
Balsam Lake
Polk County, WI
June 20, 2013

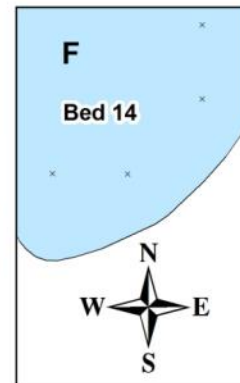
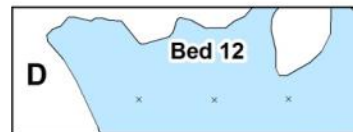
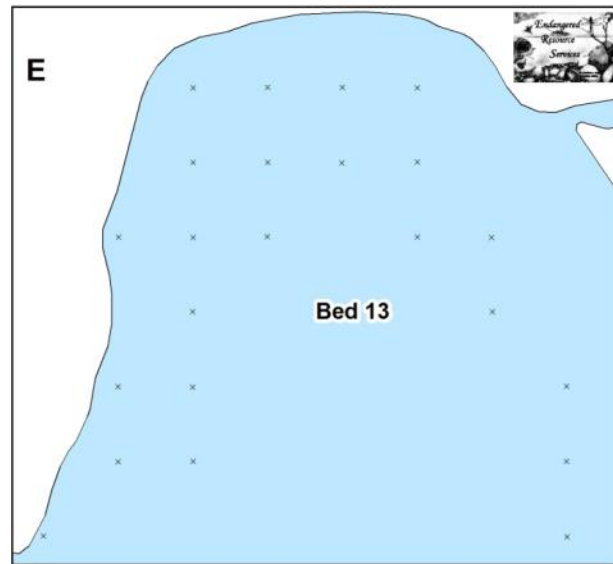
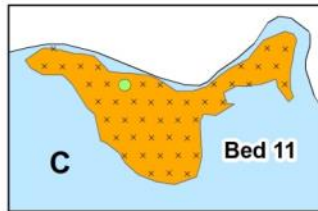
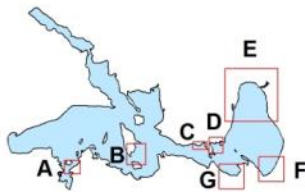
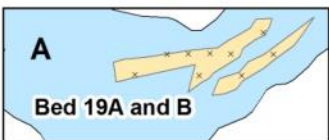

Rake Fullness Rating

- x None Found
- 1
- 2
- 3
- Proposed Treatment
- Final Treatment



**Forked duckweed
(*Lemna trisulca*)
Posttreatment Survey
Balsam Lake
Polk County, WI
June 20, 2013**

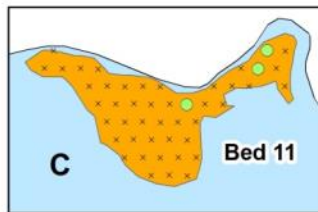
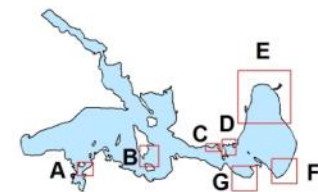
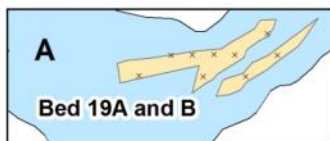

Rake Fullness Rating

- x None Found
- 1
- 2
- 3
- Proposed Treatment
- Final Treatment

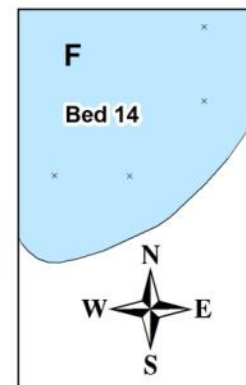
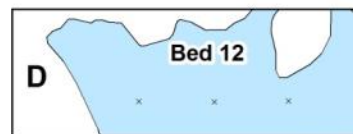
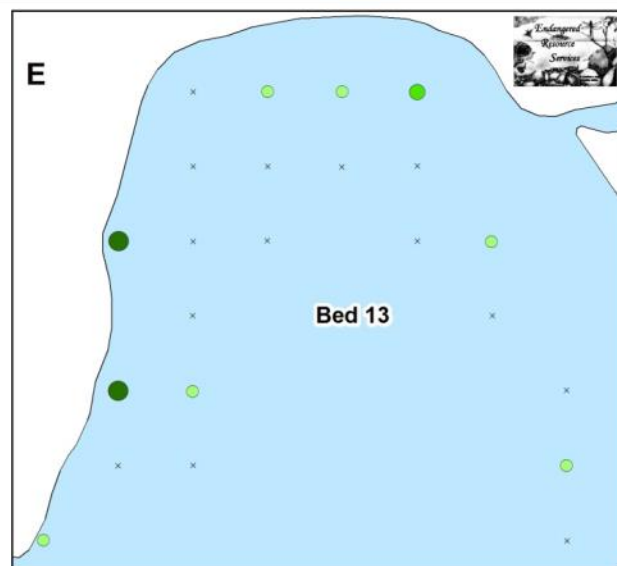

**Northern water milfoil
(*Myriophyllum sibiricum*)**

Posttreatment Survey
Balsam Lake
Polk County, WI
June 20, 2013

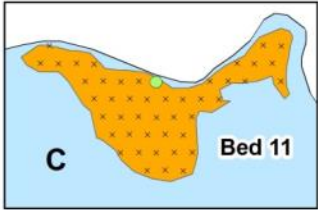
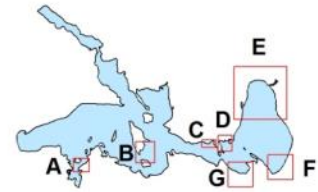
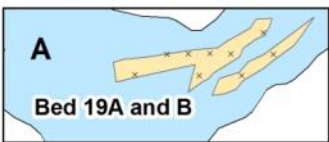

Rake Fullness Rating

- × None Found
- 1
- 2
- 3
- Proposed Treatment
- Final Treatment

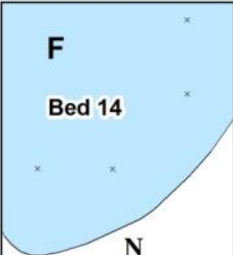
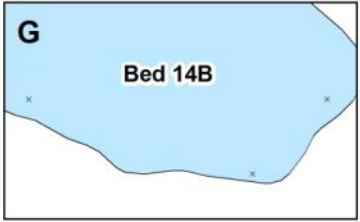
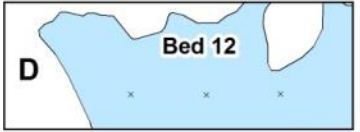
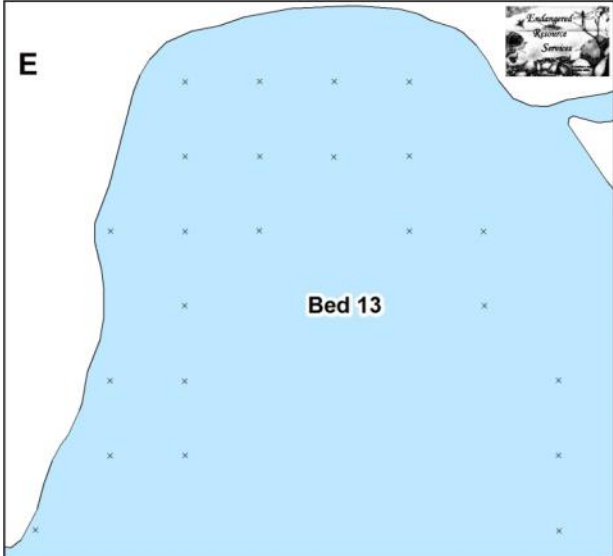
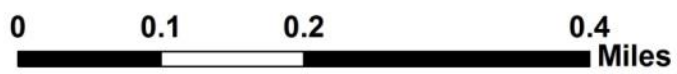

**Spatterdock
(*Nuphar variegata*)**
 Posttreatment Survey
 Balsam Lake
 Polk County, WI
 June 20, 2013

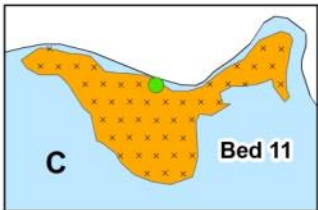
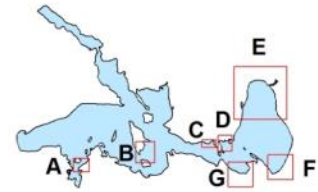
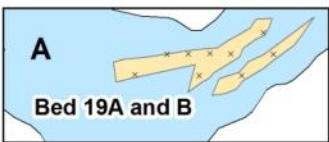

- Rake Fullness Rating**
- x None Found
 - 1
 - 2
 - 3
- Proposed Treatment
 Final Treatment

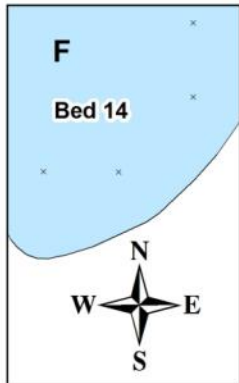
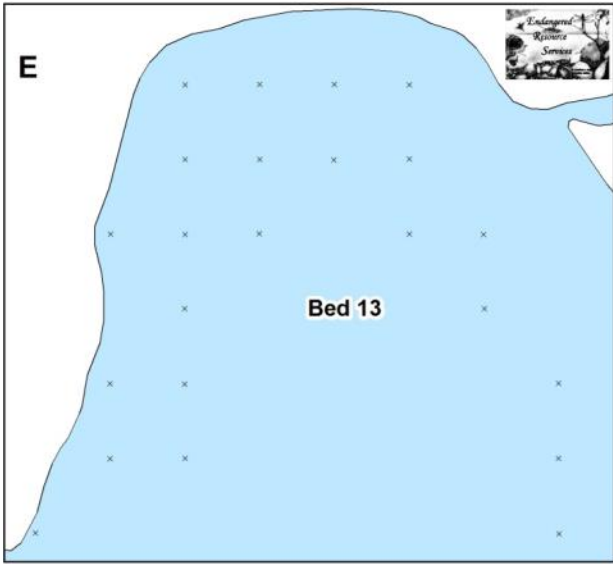
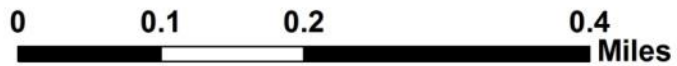

**White water lily
(*Nymphaea odorata*)**
 Posttreatment Survey
 Balsam Lake
 Polk County, WI
 June 20, 2013

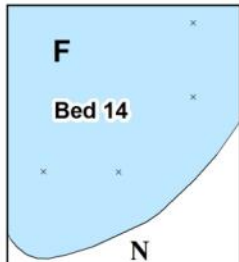
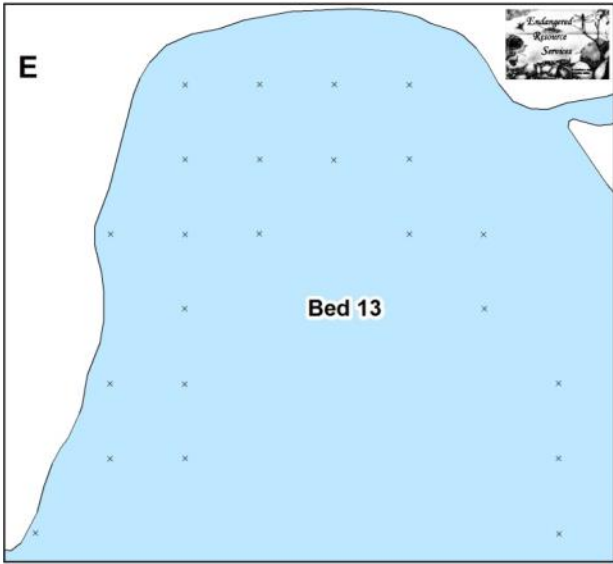
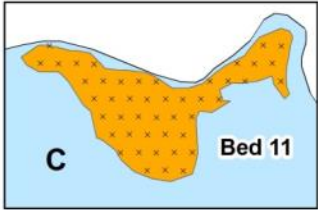
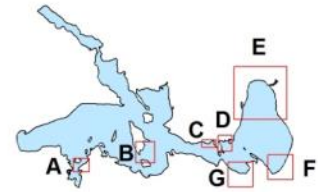
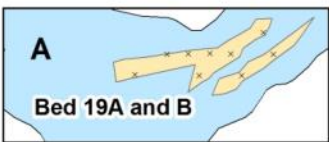

- Rake Fullness Rating**
- x None Found
 - 1
 - 2
 - 3
- Proposed Treatment
 Final Treatment

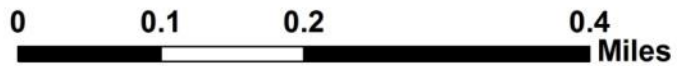

Large-leaf pondweed (*Potamogeton amplifolius*)

Posttreatment Survey
Balsam Lake
Polk County, WI
June 20, 2013

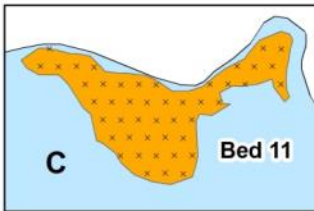
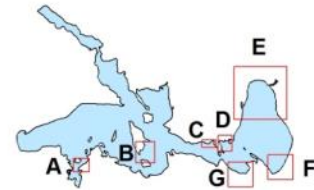

Rake Fullness Rating

- x None Found
- 1
- 2
- 3
- Proposed Treatment
- Final Treatment

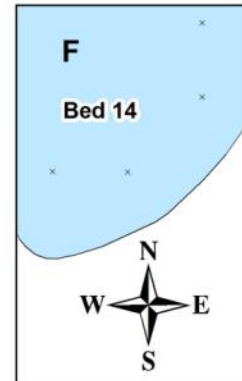
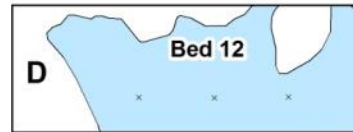
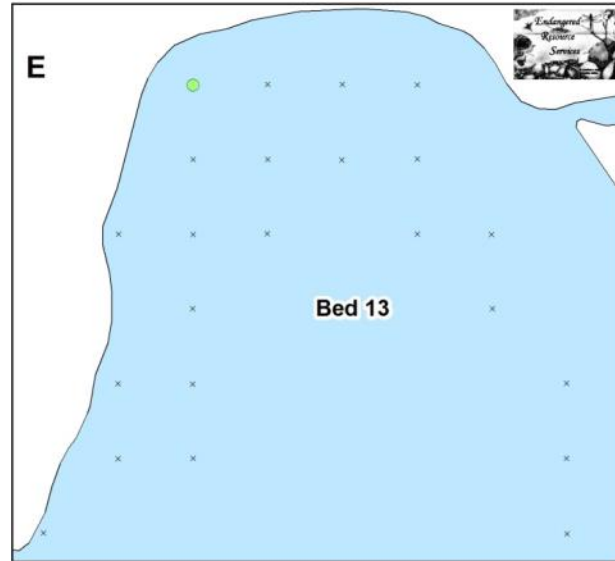
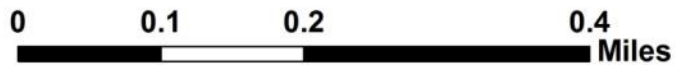

**Illinois pondweed
(*Potamogeton illinoensis*)**
 Posttreatment Survey
 Balsam Lake
 Polk County, WI
 June 20, 2013

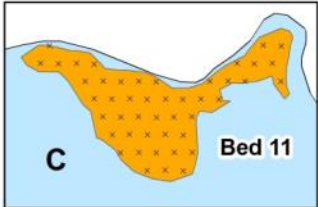
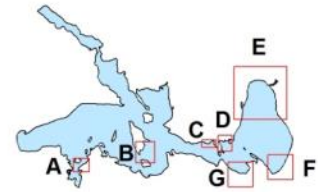
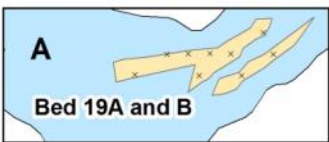

Rake Fullness Rating

- x None Found
- 1
- 2
- 3
- Proposed Treatment
- Final Treatment

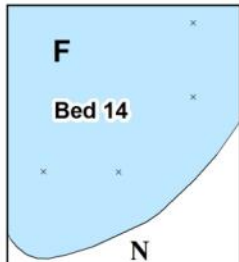
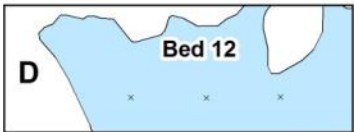
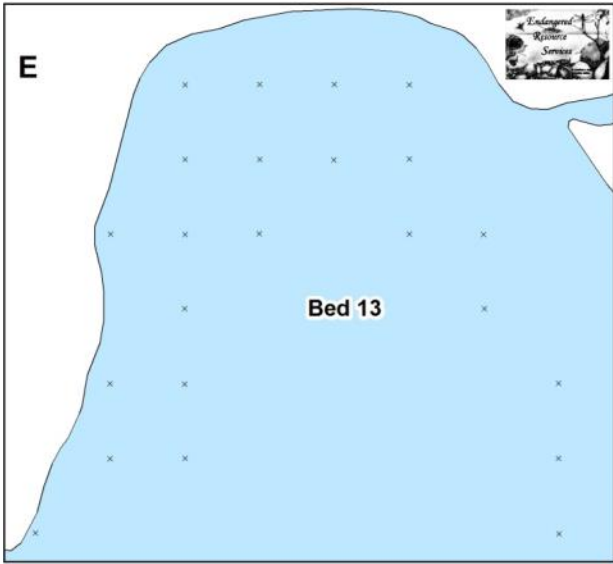
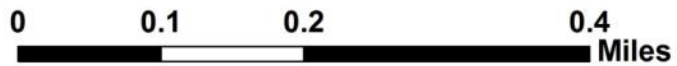

**White-stem pondweed
(*Potamogeton praelongus*)**

Posttreatment Survey
Balsam Lake
Polk County, WI
June 20, 2013

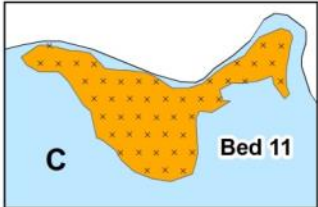
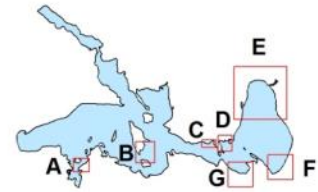
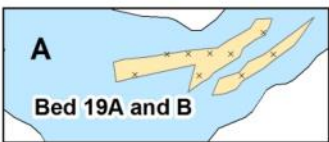

Rake Fullness Rating

- × None Found
- 1
- 2
- 3
- Proposed Treatment
- Final Treatment

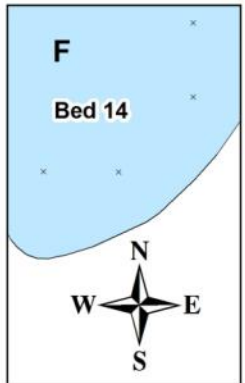
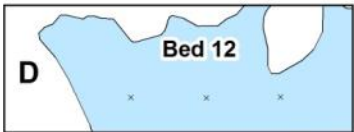
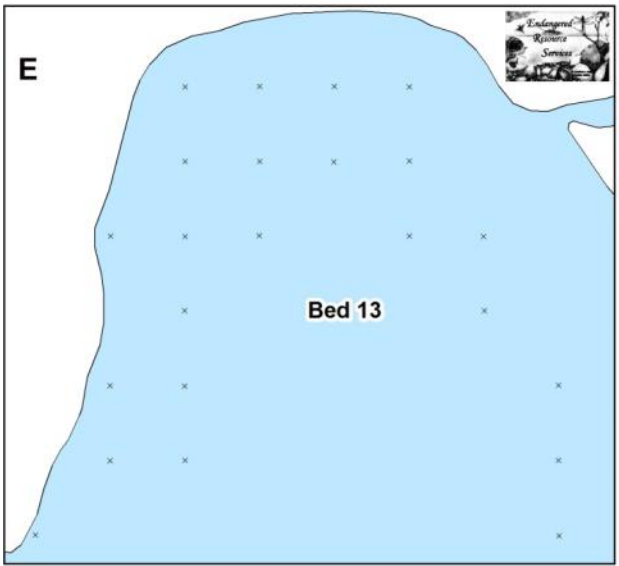
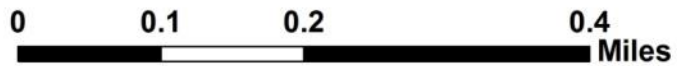

**Small pondweed
(*Potamogeton pusillus*)**

Posttreatment Survey
Balsam Lake
Polk County, WI
June 20, 2013

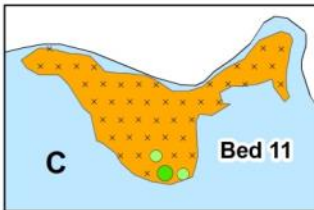
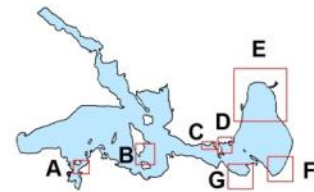
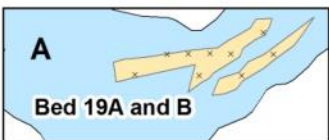

Rake Fullness Rating

- x None Found
- 1
- 2
- 3
- Proposed Treatment
- Final Treatment

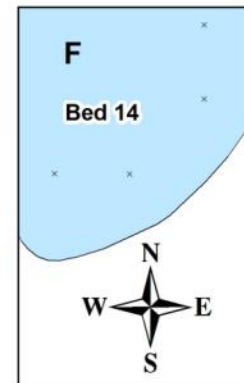
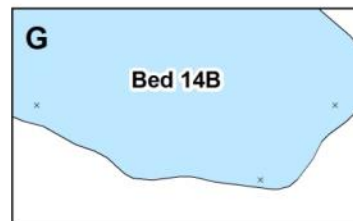
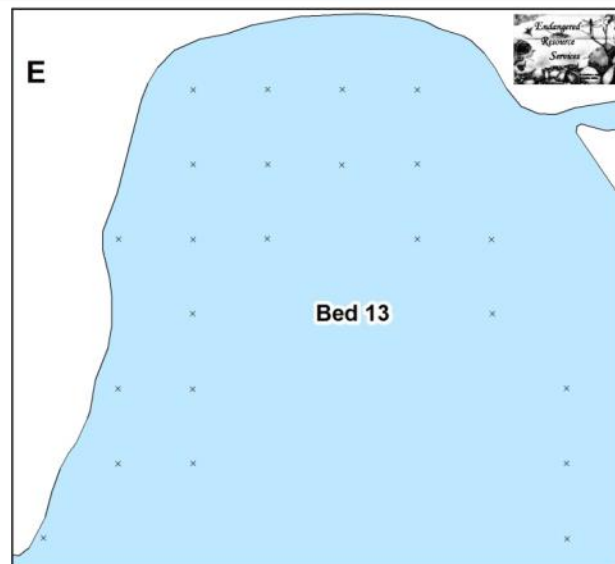
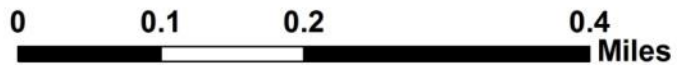

Clasping-leaf pondweed (*Potamogeton richardsonii*)

Posttreatment Survey
Balsam Lake
Polk County, WI
June 20, 2013

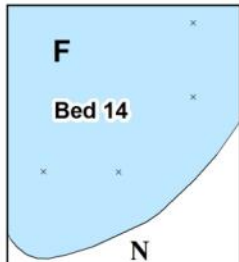
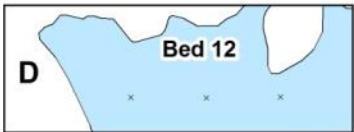
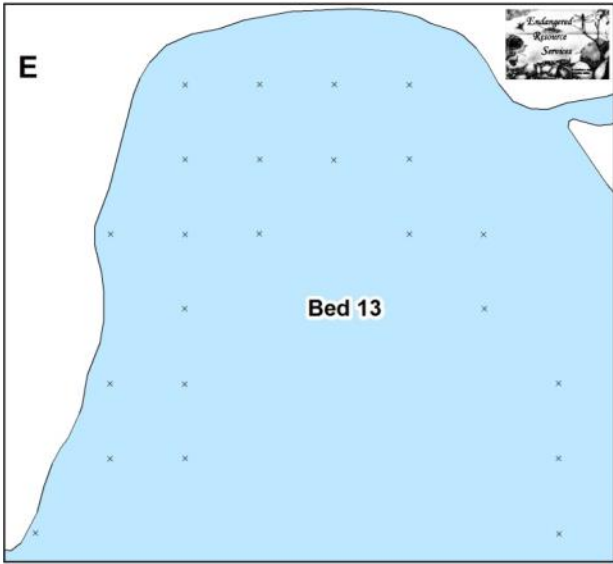
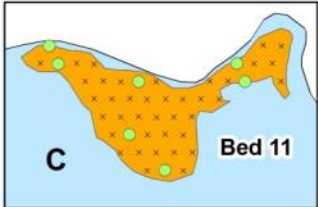
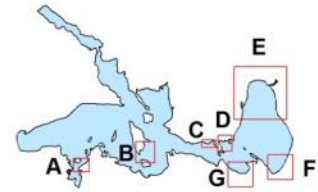
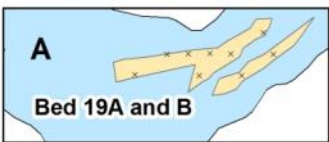

- Rake Fullness Rating**
- x None Found
 - 1
 - 2
 - 3
- Proposed Treatment
 Final Treatment



**Fern pondweed
(*Potamogeton robbinsii*)**

Posttreatment Survey
Balsam Lake
Polk County, WI
June 20, 2013

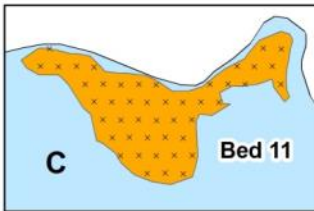
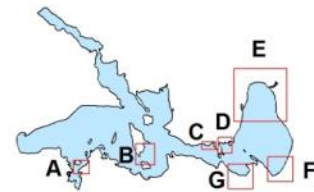
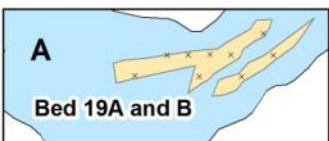

Rake Fullness Rating

- × None Found
- 1
- 2
- 3
- Proposed Treatment
- Final Treatment

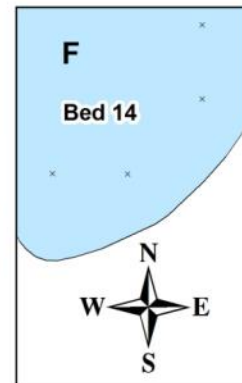
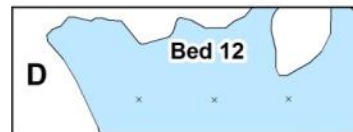
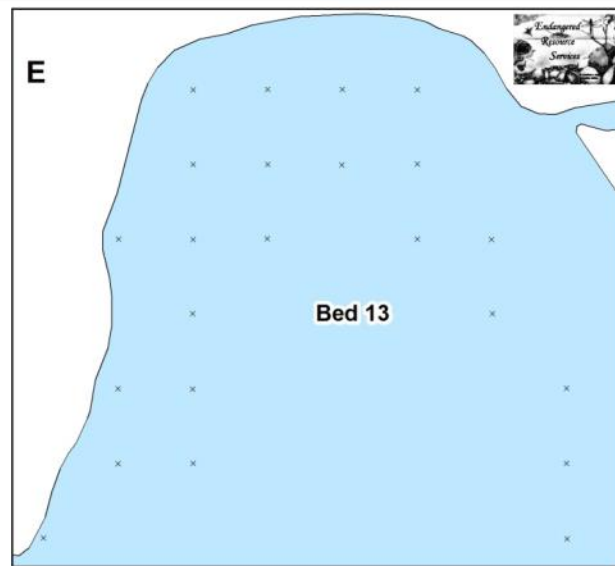

Flat-stem pondweed (*Potamogeton zosteriformis*)

Posttreatment Survey
Balsam Lake
Polk County, WI
June 20, 2013

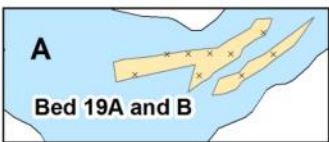
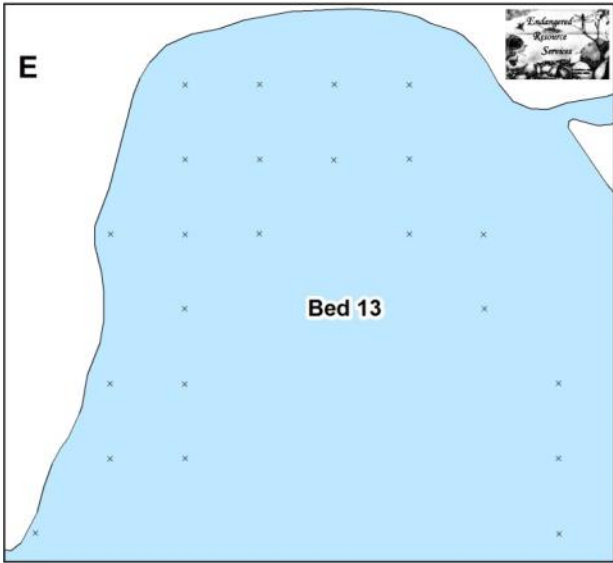
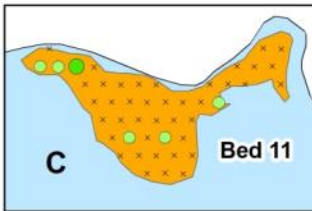
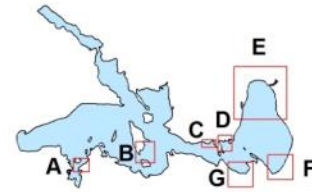

Rake Fullness Rating

- x None Found
- 1
- 2
- 3

Proposed Treatment
 Final Treatment

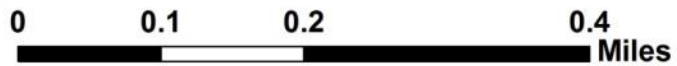
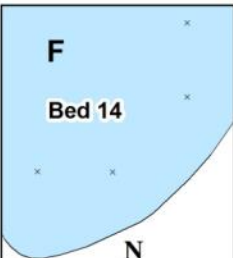
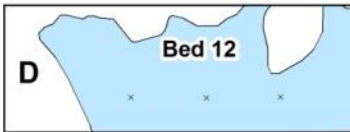

**White water crowfoot
(*Ranunculus aquatilis*)**

Posttreatment Survey
Balsam Lake
Polk County, WI
June 20, 2013

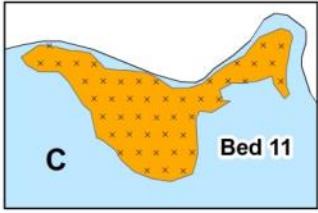
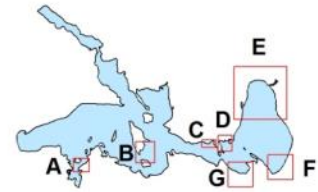
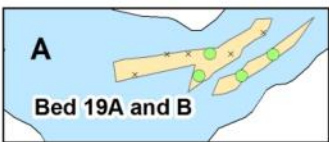

Rake Fullness Rating

- x None Found
- 1
- 2
- 3
- Proposed Treatment
- Final Treatment

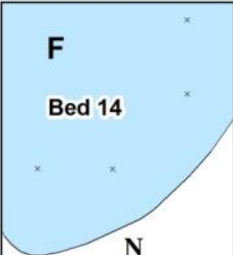
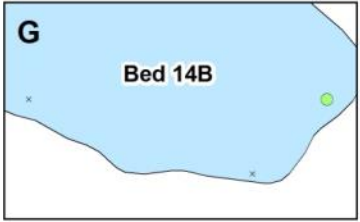
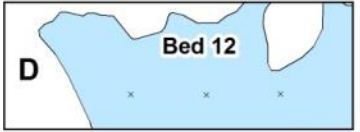
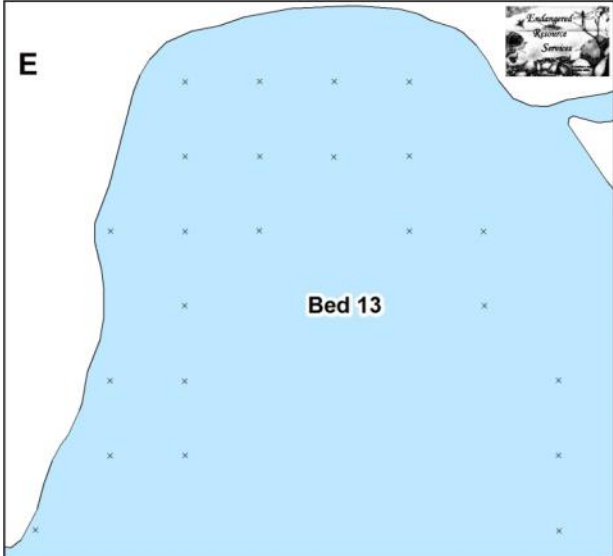
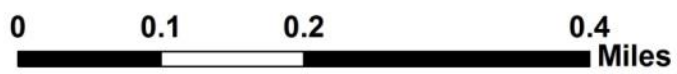

Appendix VIII: 2013 June CLP Bed Maps

**Curly-leaf pondweed
(*Potamogeton crispus*)**

CLP Bed Mapping Survey

Balsam Lake

Polk Co., WI

June 16, 2013

