

MAY 21 1993

000259

~~000259~~

PROPOSED AMENDMENT TO ORDINANCE 1991-2 SECTION 6 (G)

RESTRICTED AREA

No person may operate a motor boat at a speed in excess of slow-no-wake speed in that portion of High Falls Flowage from the mouth of Meeders Bay easterly as marked by regulatory markers.

MAY 21 1993

Town of Stephenson

MARINETTE COUNTY
Crivitz, Wisconsin 54114

000259

000259

CONDITION REPORT

Pertaining to Section 6. Restricted Areas.

G. *Slow-no-wake is proposed in that portion of the Peshtigo River (High Falls Flowage) in all of Meeders Bay because this area is a narrowing of the river, thereby constricting boat traffic and rendering the area dangerous when a number of boats are navigating through it, at the same time, as a speed in excess of slow-no-wake. A Swim area is being established in this bay at High Falls Park. It is contemplated that in the future there will be a boat launch, and a boat mooring area in this bay at the park. Having this entire 350 feet wide by 800 feet long bay slow-no-wake will reduce hazards to safety in this area.*

MAY 21 1993

State of Wisconsin
Department of Natural Resources
Box 7201
Madison, Wisconsin 53707

WATERWAY MARKER APPLICATION AND PERMIT
Section NR 5.09, Wis. Adm. Code
Form 8700-58 Rev. 5-91

Placement Discontinue Change

BLE **2462** District

THE TOWN OF STEPHENSON
COUNTY OF MARINETTE, WISCONSIN.

Instructions and qualifications on back of form. Complete form set (all 3 copies) and contact your local conservation warden.

SECTION I - APPLICANT AND PROPERTY OWNER

Property Owner's Name	Applicant's Name <u>TOWN OF STEPHENSON</u>
Street or Route	Street or Route <u>90 MARY SPARR/CLERK</u>
City, State, Zip Code	City, State, Zip Code <u>CRIVITZ, WI. 54114</u>
Telephone Number (include area code)	Telephone Number (include area code) <u>(715) 856-5377</u>
I consent to the placement of water marker(s) adjacent to the waters of my private property. Property Owner's Signature	Name of lake or body of water on which buoys are to be placed <u>HIGH FALLS FLOWAGE</u>
Date Signed	Location of marker(s) <u>T33N</u>
	Township <u>R18E</u>
	Range <u>R18E</u>
	Section <u>2+12</u>

Type of Marker(s)	Qty.	Type of Marker(s)	Qty.	Message On Marker	Remarks
Aid to Nav. Center	_____	Boat Excluded <input type="checkbox"/>	_____	_____	Name of Beach
Aid to Nav. Red	_____	Swim Area <input type="checkbox"/>	_____	<u>Swim Area</u>	_____
Aid to Nav. Green	_____	Controlled Area <input checked="" type="checkbox"/>	<u>3</u>	<u>SLOW NO WAKE</u>	_____
Mooring	_____	Hazard Warning <input type="checkbox"/>	_____	_____	_____
	_____	Informational <input type="checkbox"/>	_____	_____	_____

Non-standard _____ Qty. Describe: M-N-O

Attach a sketch(es) or chart(s) showing the proposed location of the marker(s). Express exact location of water marker(s) in distance from one or more fixed objects, whose location is known.

The above information provided in support of the application for placement of water marker(s) is true and correct.

Applicant's Signature Mary Sparr Date Signed 3/29/93

SECTION II - POLITICAL SUBDIVISION

Approved -- The above named applicant may place and maintain, subject to DNR approval, the described marker(s).
 Disapproved -- The placement of the described marker(s) may not take place.

Restrictions None Yes - Restrictions:

Approved By (Name) Mary Sparr Title CLERK Date Signed 3/29/93

Agency - Political Subdivision on DNR Town of Stephenson Applicant Shall Comply with all State and/or Local Requirements.

LEAVE BLANK - DEPARTMENT OF NATURAL RESOURCES USE ONLY

Warden's Recommendation <input type="checkbox"/> Approved <input type="checkbox"/> Disapproved	LE Safety Specialist <input checked="" type="checkbox"/> Approved <input type="checkbox"/> Disapproved
By (Warden's Signature) <u>D. Dean Johnson</u> Date Signed <u>3-17-93</u>	By <u>John Jansen</u> Date Signed <u>5-19-93</u>
Ordinance on File <input checked="" type="checkbox"/> Yes <input type="checkbox"/> No <input type="checkbox"/> Not Required	Bureau of Law Enforcement <input checked="" type="checkbox"/> Approved <input type="checkbox"/> Disapproved
	By <u>Diane H. Crawford</u> Date Signed <u>6/4/93</u>

Permit Distribution: Copy 1 - Dept. of Natural Resources, Madison, Copy 2 - Political Subdivision, Copy 3 - Permittee.

Waterway marker(s) may not be placed until all the requirements of Section NR 5.09, Wis. Adm. Code, are met.

MAY 21 1993

2462

EXHIBIT "M"

LOCATION / DESCRIPTION

LOCATED IN THE SOUTHEAST QUARTER OF THE SOUTHWEST QUARTER OF SECTION 2, T33N-R18E, TOWN OF STEPHENSON, MARINETTE COUNTY, WISCONSIN.

SLOW NO WAKE BUOY LOCATED NEAR ALF'S LANE BOAT LANDING OFF OF EAGLE LAKE ROAD

DATE: MARCH 10, 1993
SCALE: 1" = 60'

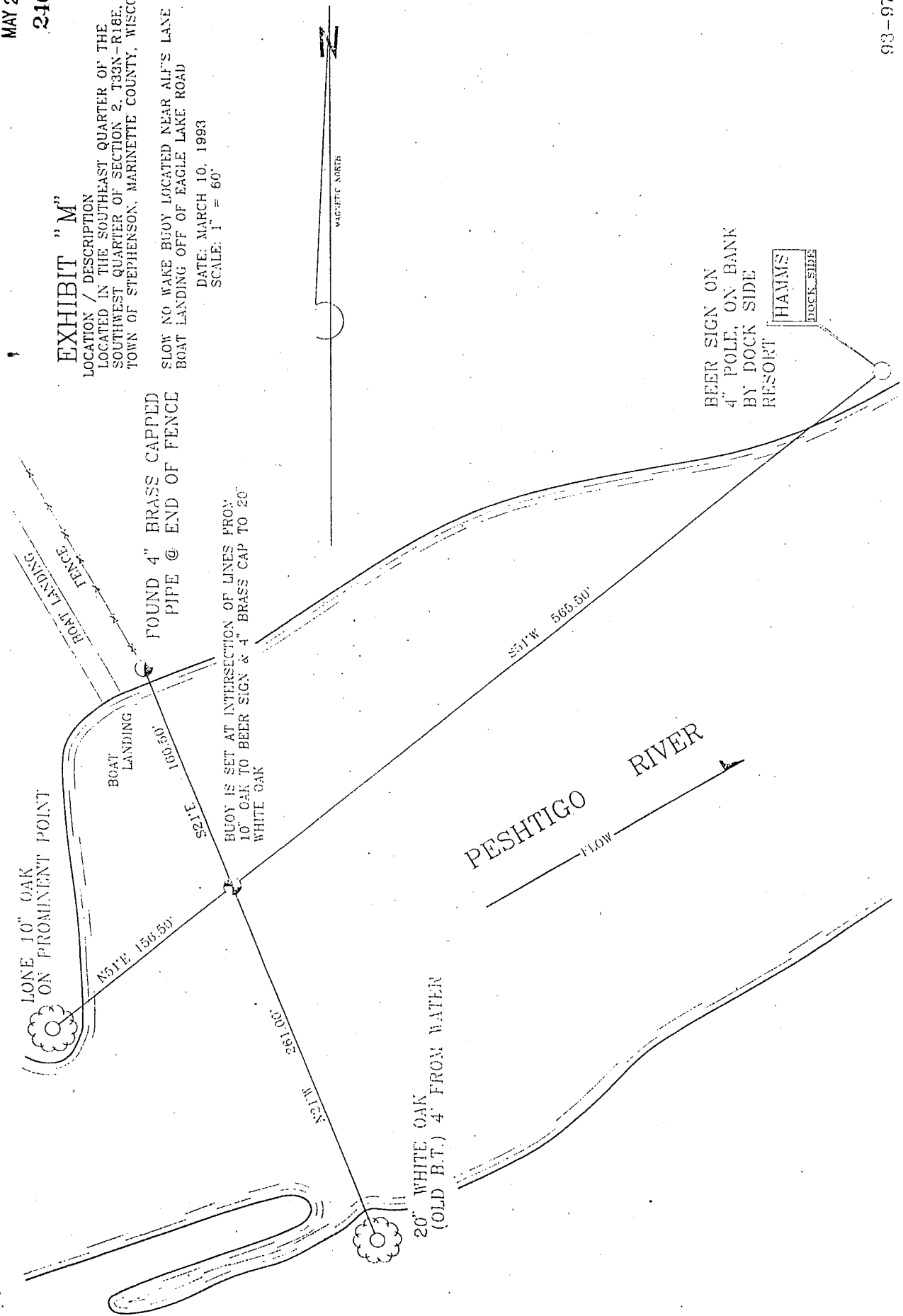

MAY 21 1993

EXHIBIT "N"

LOCATION / DESCRIPTION
LOCATED IN GOVERNMENT LOT 1, SECTION 2,
T33N-R18E, TOWN OF STEPHENSON, MARINETTE
COUNTY, WISCONSIN.

SLOW NO WAKE BUOY LOCATED IN FRONT OF McDONALD'S
PROPERTY ON PESHTIGO RIVER LANE

DATE: MARCH 10, 1993
SCALE: 1" = 60'

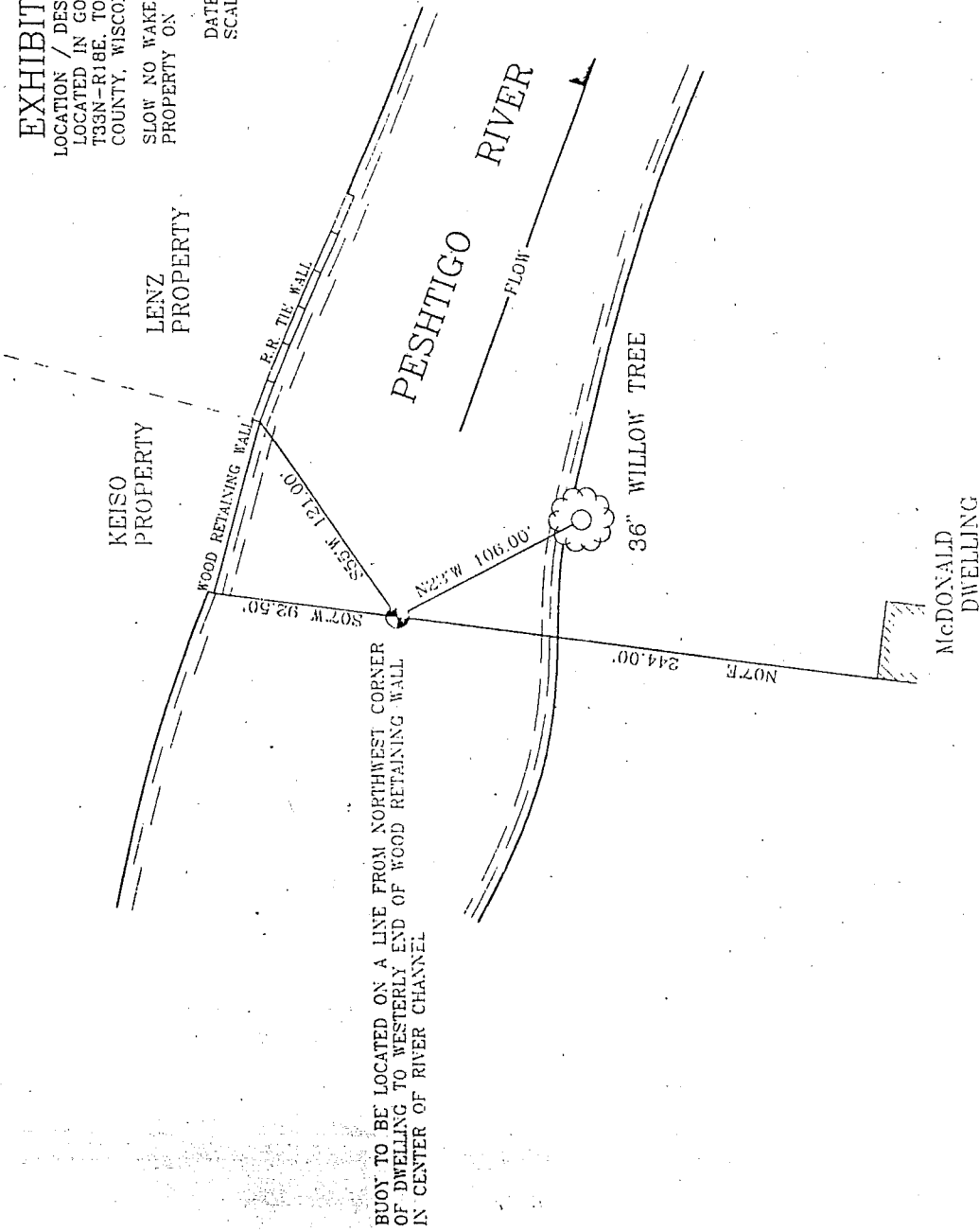

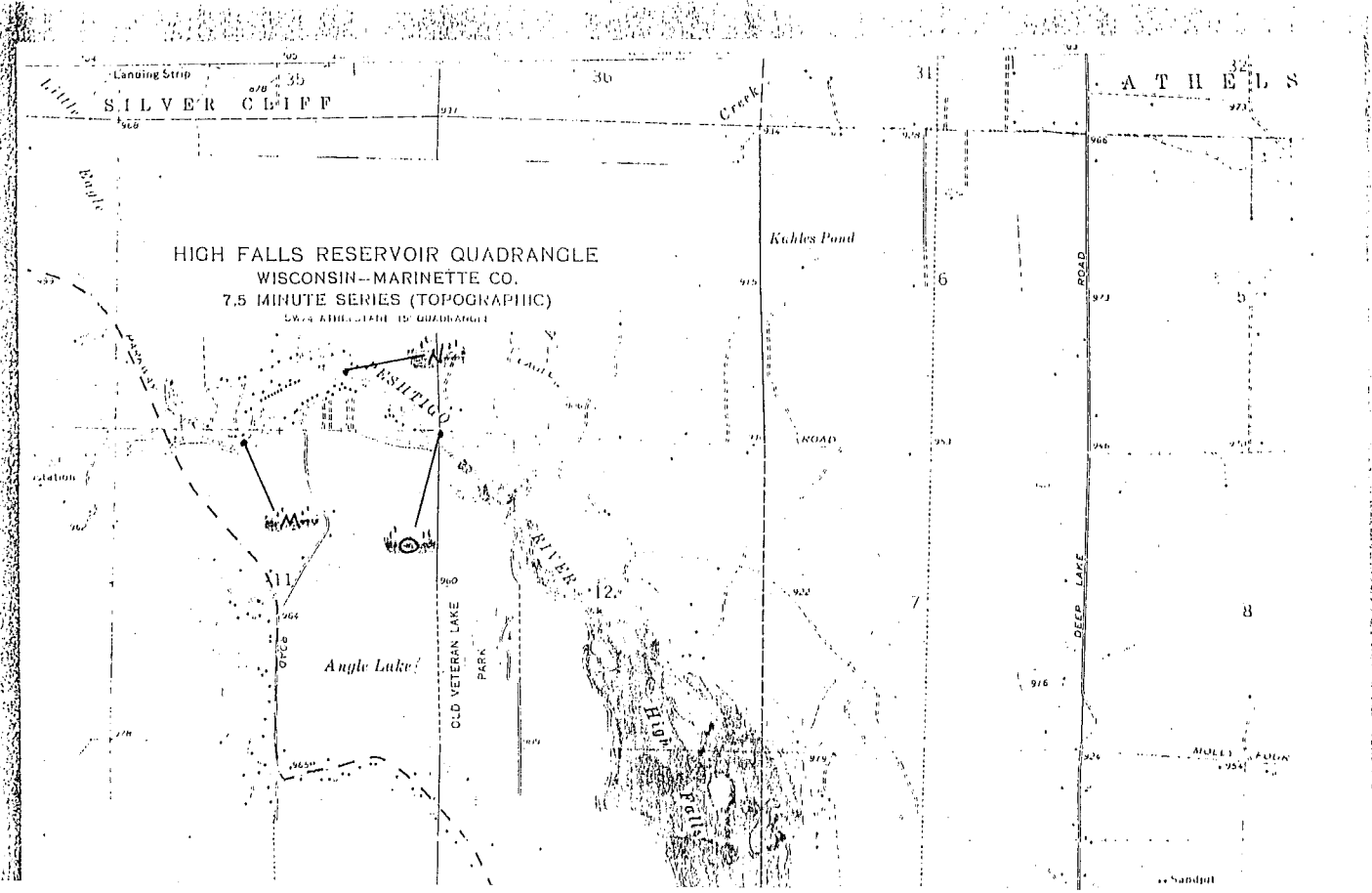

MAY 21 1993

State of Wisconsin
Department of Natural Resources
Box 7201
Madison, Wisconsin 53707

WATERWAY MARKER APPLICATION AND PERMIT

Placement Discontinue Change

BLE 2463	District
--------------------	----------

THE Town OF STEPHENSON
COUNTY OF Marquette WISCONSIN.
Section NR 5.09, Wis. Adm. Code Form 8700-58 Rev. 8-89

Instructions and qualifications on back of form. Complete form set (all 3 copies) and contact your local conservation warden.

SECTION I -- APPLICANT AND PROPERTY OWNER

Property Owner's Name		Applicant's Name <u>Town of STEPHENSON</u>	
Street or Route		Street or Route <u>YO MARY SPARR/CLERK</u> <u>RT 4 BOX 288</u>	
City, State, Zip Code		City, State, Zip Code <u>CRIVITZ, WI. 54114</u>	
Telephone Number (include area code)		Telephone Number (include area code) <u>(715) 888-5377</u>	
I consent to the placement of water marker(s) adjacent to the waters of my private property. Property Owner's Signature		Name of lake or body of water on which buoys are to be placed <u>High Falls Flowage</u>	
Date Signed		Location of marker(s) Township <u>33N</u> Range <u>19E</u> Section <u>31</u>	
Type of Marker(s)	Qty.	Type of Marker(s)	Qty.
Aid to Nav. Center	_____	Boat Excluded	_____
Aid to Nav. Red	_____	Swim Area	<u>3</u>
Aid to Nav. Green	_____	Controlled Area	<u>3</u>
Mooring	_____	Hazard Warning	_____
		Informational	_____
Qty.		Describe:	
Non-standard _____			
Attach a sketch(es) or chart(s) showing the proposed location of the marker(s). Express exact location of water marker(s) in distance from one or more fixed objects, whose location is known.			
The above information provided in support of the application for placement of water marker(s) is true and correct.			
Applicant's Signature <u>Mary Sparr</u>		Date Signed <u>3 29 93</u>	

LEAVE BLANK -- DEPARTMENT OF NATURAL RESOURCES USE ONLY

Warden's Recommendation <input checked="" type="checkbox"/> Approved <input type="checkbox"/> Disapproved	LE Safety Specialist <input checked="" type="checkbox"/> Approved <input type="checkbox"/> Disapproved
By (Warden's Signature) <u>William Yeaman by [Signature]</u>	By <u>[Signature]</u> Date Signed <u>5-19-93</u>
Date Signed <u>5-19-93</u>	Bureau of Law Enforcement <input checked="" type="checkbox"/> Approved <input type="checkbox"/> Disapproved
Ordinance on File <input checked="" type="checkbox"/> Yes <input type="checkbox"/> No <input type="checkbox"/> Not Required	By <u>[Signature]</u> Date Signed <u>6/4/93</u>

SECTION II -- PERMIT APPROVAL

<input checked="" type="checkbox"/> Approved -- The above named applicant may place and maintain, subject to DNR approval, the described marker(s).
<input type="checkbox"/> Disapproved -- The placement of the described marker(s) may not take place.
Restrictions <input checked="" type="checkbox"/> None <input type="checkbox"/> Yes -Restrictions:
Approved By (Name) <u>Mary Sparr</u> Title <u>Clerk</u> Date Signed <u>3.29.93</u>
Agency - Political Subdivision or DNR <u>Town of STEPHENSON</u> Applicant Shall Comply with all State and/or Local Requirements.

Permit Distribution: Copy 1 - Dept. of Natural Resources, Madison, Copy 2 - Political Subdivision, Copy 3 - Permittee.

Waterway marker(s) may not be placed until all the requirements of Section NR 5.09, Wis. Adm. Code are met.

MAY 21 1993

2163

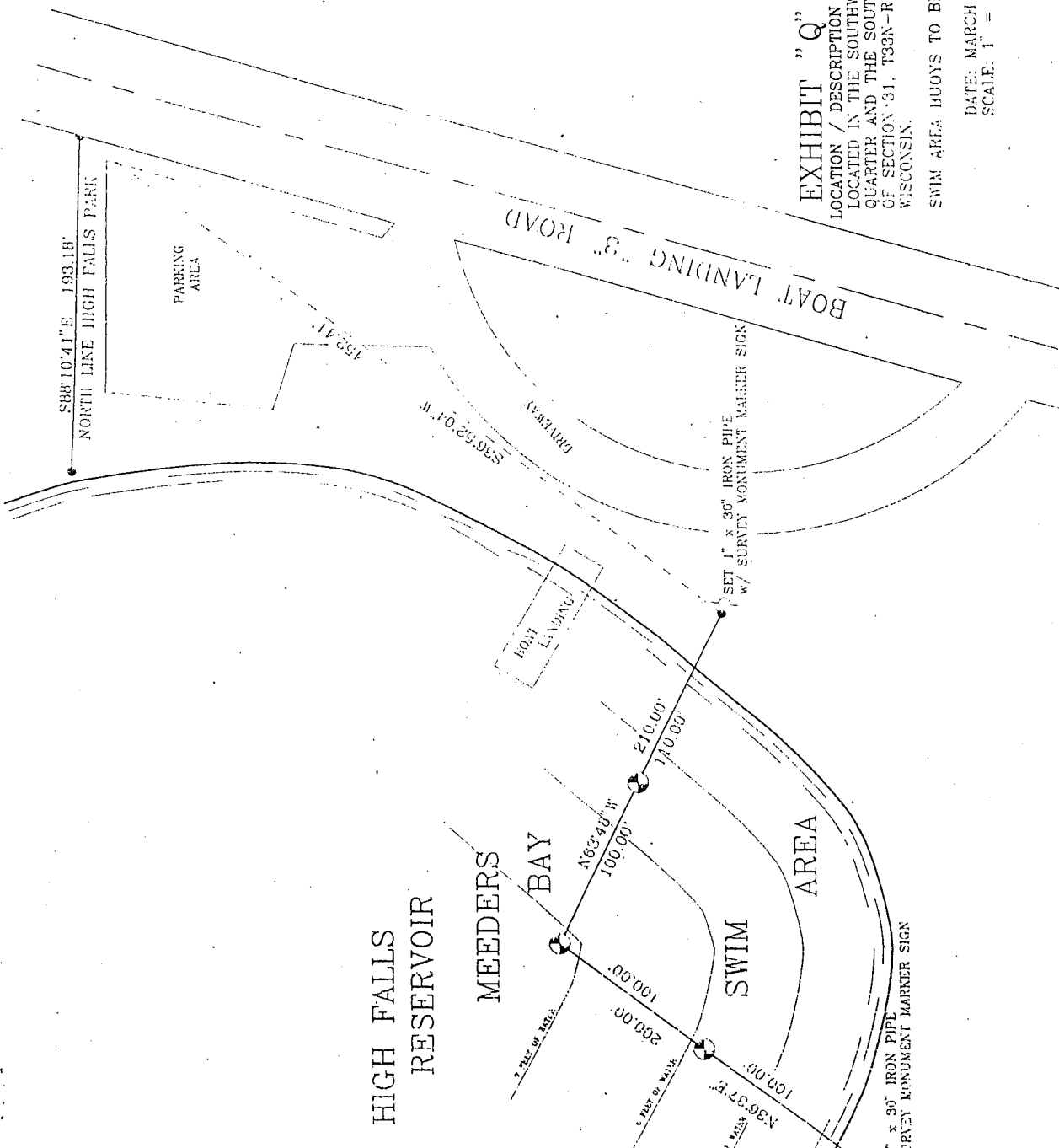

EXHIBIT "Q"

LOCATION / DESCRIPTION
 LOCATED IN THE SOUTHWEST QUARTER OF THE NORTHWEST
 QUARTER AND THE SOUTHEAST QUARTER OF THE NORTHWEST QUARTER
 OF SECTION 31, T33N-R19E, TOWN OF STEPHENSON, MARINETTE COUNTY,
 WISCONSIN.

SWIM AREA BUOYS TO BE SET TO MARK BEACH AREA

DATE: MARCH 10, 1993
 SCALE: 1" = 60'

93-971

MAY 21 1993

EXHIBIT "P"

LOCATION / DESCRIPTION
LOCATED IN THE SOUTHWEST QUARTER OF THE NORTHWEST
QUARTER OF SECTION 31, T33N-R19E, TOWN OF STEPHENSON,
MARINETTE COUNTY, WISCONSIN

SLOW NO WAKE BUOY TO BE LOCATED ON A LINE FROM
PIPE TO PIPE IN CENTER OF MOUTH TO MEEDERS BAY

DATE: MARCH 10, 1993
SCALE: 1" = 60'

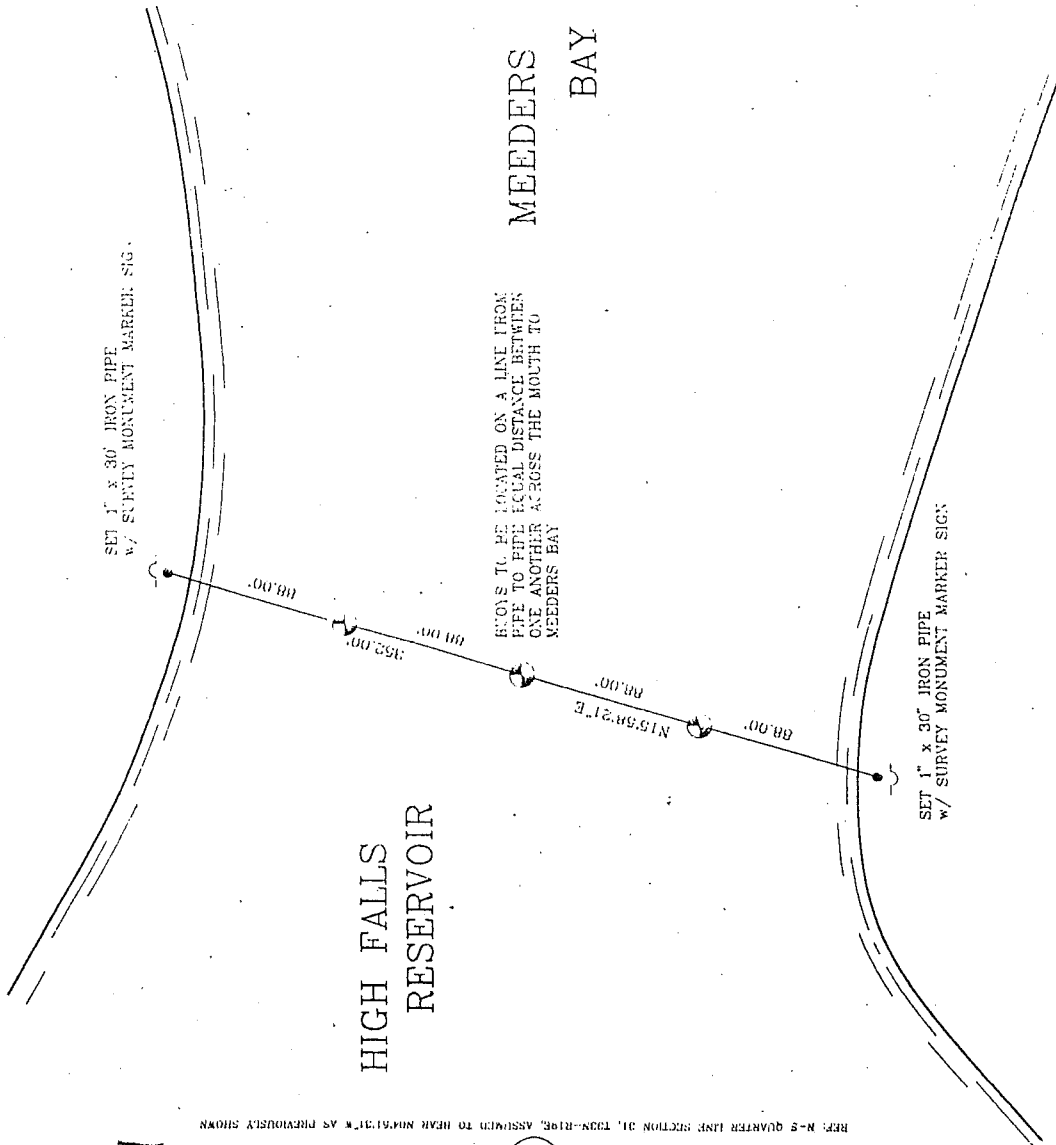

REF: N-S QUARTER LINE SECTION 31, T33N-R19E, ASSUMED TO BEAR N06°13'18" AS PREVIOUSLY SHOWN

93-972