

DNR #00693

**A SOLE ORDINANCE TO REGULATE UPON THE WATERS OF BIG BEARSKIN LAKE AND  
PRESCRIBING PENALTIES FOR VIOLATION THEREOF:**

The Town Board of the Town of Hazelhurst do ordain as follows:

- Section I.       **Applicability and Enforcement**  
(a) The provision of this Ordinance shall apply to the waters of Big Bearskin Lake.  
(b) This chapter shall be enforced by the officers of the Town of Hazelhurst and the Oneida County Water Safety Patrol.
- Section II.       **Intent**  
The intent of this ordinance is to provide safe and healthful conditions for the enjoyment of aquatic recreation consistent with the public rights and interest, and the capacity of the water resources.
- Section III.       **State Boating and Safety Laws Adopted**  
State boating laws as found in ss.30.50 to 30.71, Wisconsin Stats., are adopted by reference.
- Section IV.       **Definitions**  
(a) "Slow-No-Wake" means that speed at which a boat moves as slowly as possible while maintaining steerage control.
- Section V.       **Controlled Area**  
No person shall operate a boat faster than slow-no-wake in the following waters of Big Bearskin Lake:  
(a) Waters of Mud Bay located in the Northwest portion of Big Bearskin Lake beginning at the mouth of the bay.  
(b) Waters of Kleeme Bay located directly South of Mud Bay in Big Bearskin Lake.  
(c) Waters of Outlet Bay located at the Southern end of Big Bearskin Lake beginning at the mouth of the Bay.
- Section VI.       **Posting Requirements**  
The Town of Hazelhurst shall place and maintain a copy of this Section at all public access points within the jurisdiction of the Town.
- Section VII.       **Penalties**  
Wisconsin state boating penalties as found in ss.30.80, Wisconsin Stats., and deposits as established in the Uniform Deposit and Bail Schedule established by the Wisconsin Judicial Conference, and hereby adopted by reference with all references to fines amended to forfeitures and all references to imprisonment deleted.
- Section VIII.       **Severability**  
The provisions of this ordinance shall be deemed severable and it is expressly declared that the Town Board would have passed the other provisions of this ordinance irrespective of whether or not one or more provisions may be declared invalid. If any provision of this ordinance or the application to any person or circumstances is held invalid, the remainder of the ordinance and the application of such provisions to other persons or circumstances shall not be affected.
- Section IX.       **Effective Date**  
This section will become effective upon passage and the day after publication  
Passed this \_\_\_\_\_ day of \_\_\_\_\_, 2000.

000692 - 000694

GPS LOCATION  
MARKER BUOYS  
BIG BEARSKIN LAKE

<u>NUMBER</u>	<u>LOCATION</u>	<u>COORDINATES</u>
#1	Mud Bay	N 45 Degrees 44.132' W 089 Degrees 41.337'
#2	Mud Bay	N 45 Degrees 44.073' W 089 Degrees 41.318'
#3	Klemme Bay	N 45 Degrees 44.007' W 089 Degrees 41.370'
#4	Outlet Bay	N 45 Degrees 43.529' W 089 Degrees 41.092'

- Distance Across Mouth of Mud Bay = 645 Ft
- Distance Across Mouth of Outlet Bay = 330 Ft

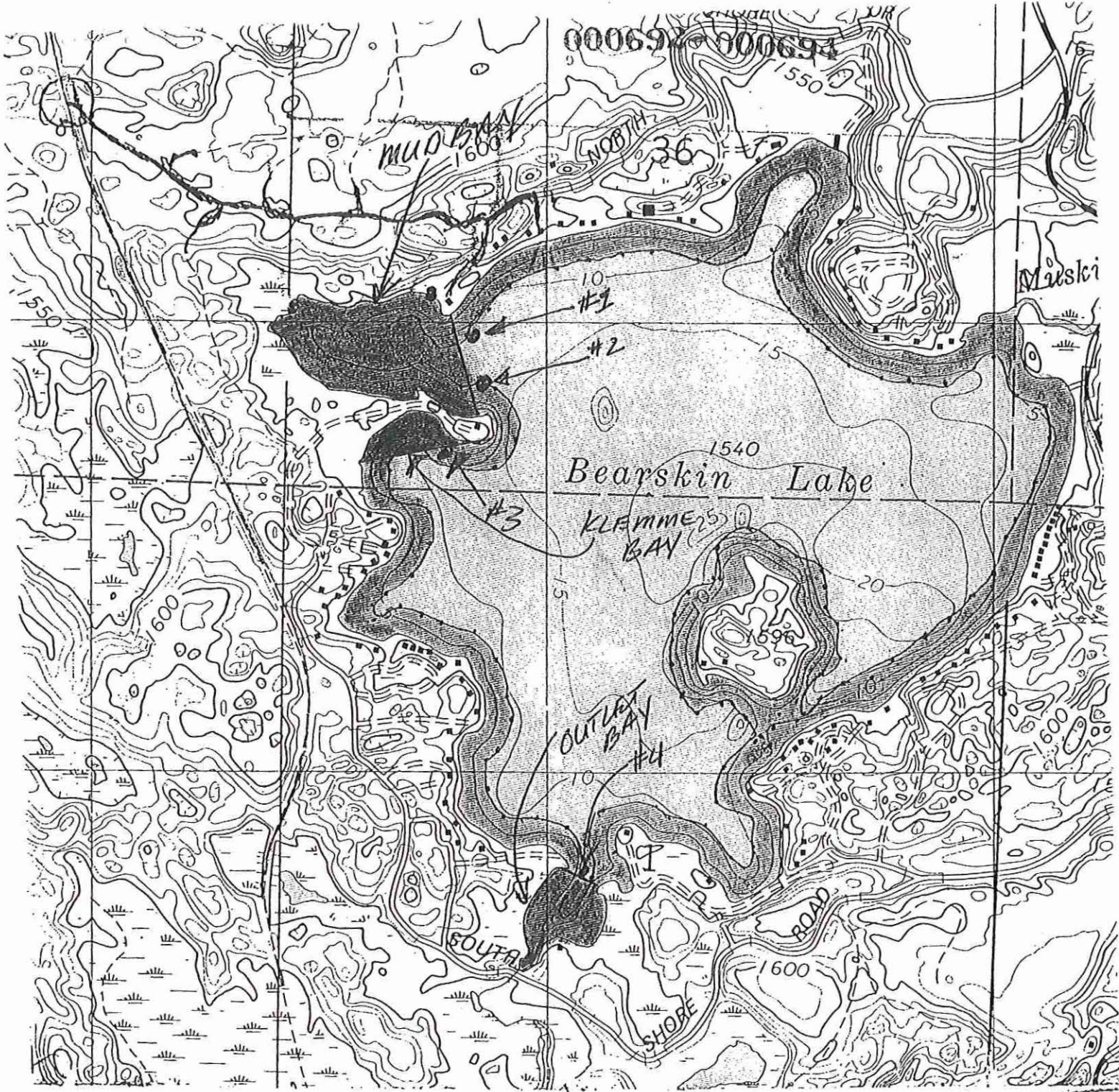

5015 11 SW

SCALE 1:24 000

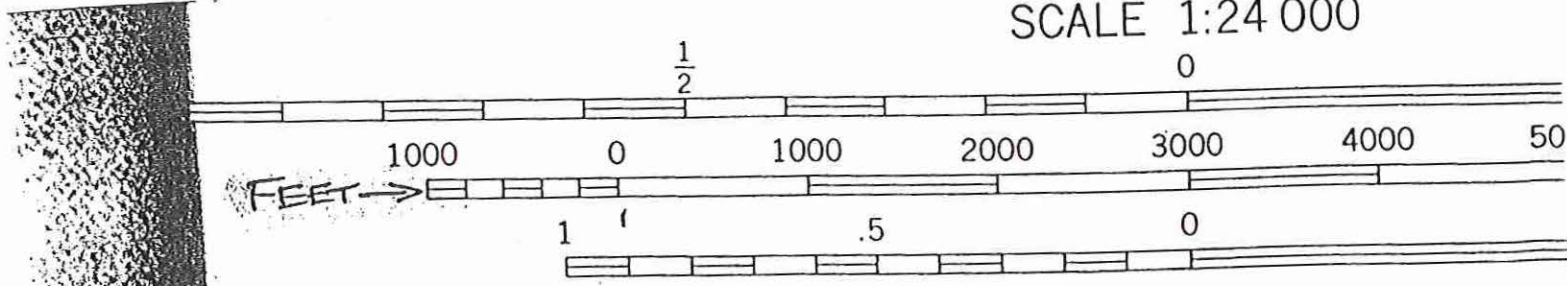

CONTOUR INTERVAL 10 FEET  
 NATIONAL GEODETIC VERTICAL DATUM OF