

Wisconsin DNR – Lake Level Monitoring Staff Gauge Survey Data Sheet

Lake Information

Lake Name _____ County _____

Data Collectors

Primary Data Collector _____ Email _____ Phone No. _____
() -

Additional Data Collector(s) _____

Reference Mark and Staff Gauge Information

Reference Mark #1 (RM1) Reference Mark Type: _____
Latitude: _____ Longitude: _____ Mean Sea Level Yes No Elevation: _____ Photograph
Location Description: _____

Reference Mark #2 (RM2) Reference Mark Type: _____
Latitude: _____ Longitude: _____ Mean Sea Level Yes No Elevation: _____ Photograph
Location Description: _____

Reference Mark #3 (RM3) Reference Mark Type: _____
Latitude: _____ Longitude: _____ Mean Sea Level Yes No Elevation: _____ Photograph
Location Description: _____

Staff Gauge

Latitude: _____ Longitude: _____ Mean Sea Level Yes No Elevation: _____ Photograph
Location Description: _____

Date: _____ Time: _____ AM/PM Check one: Install Midseason Removal

Survey Stage 1 - Instrument at first height*

	Reference Mark 1	Fore sight (FS1)	Calculated Elevation (CE1)
Given Elevation (GE_{RM1})	_____		
Back sight 1 (BS1)	+ _____		
Height of Instrument (HI1)	<input type="text"/> - Staff Gauge	_____ = <input type="text"/>	Survey Equations: $HI1 = GE_{RM1} + BS1$ $CE1 = HI1 - FS1$
	HI1 - Ref Mark 2	_____ = <input type="text"/>	
	HI1 - Ref Mark 3	_____ = <input type="text"/>	

Survey Stage 2 – Reset instrument at different height

	Staff Gauge	Fore sight (FS2)	Calculated Elevation (CE2)
Calculated Elevation1	_____ ←		
Back sight 2 (BS2)	+ _____		
Height of Instrument (HI2)	<input type="text"/> - Ref Mark 1	_____ = <input type="text"/>	Survey Equations: $HI2 = CE_{SG1} + BS2$ $CE2 = HI2 - FS2$
	HI2 - Ref Mark 2	_____ = <input type="text"/>	
	HI2 - Ref Mark 3	_____ = <input type="text"/>	

Quality Assurance Checks:

Reference Mark 1: BS1 _____ FS1 _____
 $GE = CE2$ BS2 + _____ FS2 + _____
 =

QA Equations:
 $BS1 + BS2 = FS1_{SG} + FS2_{RM1}$
 $GE_{RM1} = CE2_{RM1}$

*Accept Survey Stage 1 if QA checks within 0.01 ft. Use calculated elevations 1 for the rest of the season unless the gauge moves.



Wisconsin DNR – Lake Level Monitoring
Staff Gauge Survey Data Sheet

Lake Level Reading: _____ ft

Revised 2016

Site Diagram (including Staff Gauge and Reference Marks)

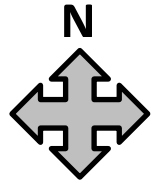

Notes

Data Management

Survey Data uploaded to SWIMS? Yes No Date: _____ Name: _____
Data Sheet scan uploaded to SWIMS? Yes No Date: _____ Name: _____

Equipment Maintenance

Replace bolts/screws on staff gauge? Yes No Date: _____ Name: _____
Replace gauge plate on staff gauge? Yes No Date: _____ Name: _____
Replace post or wooden board? Yes No Date: _____ Name: _____

