

Eurasian watermilfoil found on Wheeler Lake, Oconto County, on September 25, 2006.

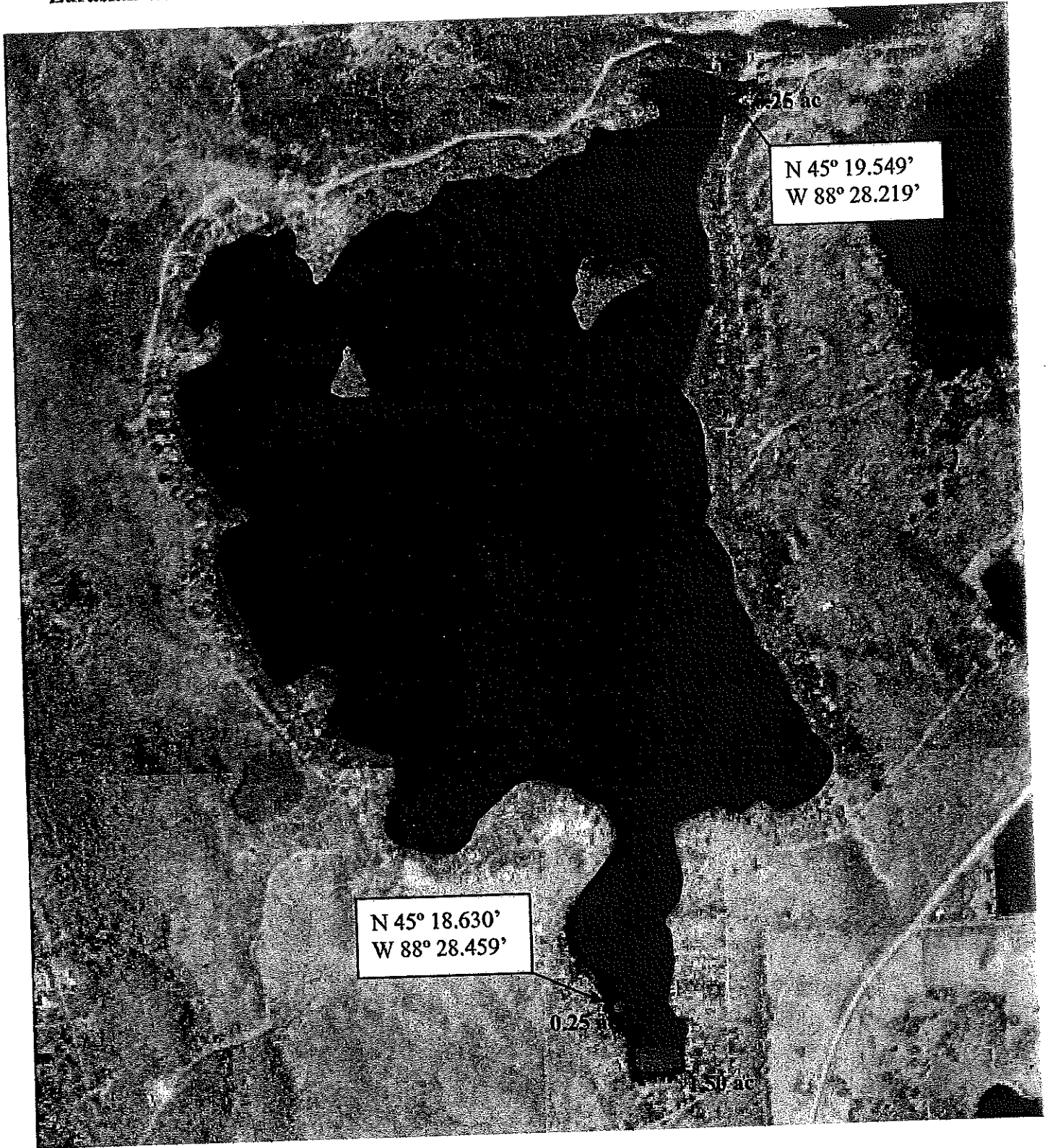

State of Wisconsin
 Department of Natural Resources
 Aquatic Plant Manager

**PERMIT APPLICATION FOR CHEMICAL
 AQUATIC PLANT CONTROL**
 Form 3200-4 Rev. 4-91

DNR USE ONLY	
ID Number	
County Code	
Waterbody Number	

NOTE: Use of this form is required by the Department for any application filed pursuant to s.144.025(2)(i), Wis. Stats., and Chapter NR 107, Wis. Adm. Code. The Department will not consider your application unless you complete and submit this application form.

SECTION I, APPLICANT DATA

Name of Permit Applicant. (Also indicate names and addresses of all individuals, associations, communities or town sanitary districts sponsoring treatment. Attach additional sheets if necessary.)

HOME ADDRESS	Name Wheeler Lake Association c/o Jim Campbell	LAKE ADDRESS	Name <u>JIM CAMPBELL</u>
	Street or Route Fire Number 1603 Meadowwood Ct.		Street or Route Fire Number <u>18056 W. WHEELER LAKE LN 18056</u>
	City, State, Zip Code Green Bay, WI 54313		City, State, Zip Code <u>LAKEWOOD WI 54138</u>
	Telephone Number (include area code) Home: 920-434-2514 Business:		Telephone Number (include area code) Home: Business: <u>CELL (920) 366-8661</u>

SECTION II, LOCATION OF AQUATIC PLANT CONTROL

Waterbody To Be Treated (waterbody where treatment area is located) Wheeler Lake	Lake Surface Area 293 acres	Estimated Surface Area That is 10 Feet or Less In Depth 150 acres
County Oconto	Names of Adjacent Riparian Property Owners (use additional sheet if necessary)	
Town 33N Range 16E Section 22,26,27	1 See attached	
Name of Applicator or Firm Wisconsin Lake and Pond Resource, LLC	2	
Street or Route P.O. Box 109	3	
City, State, Zip Code Berlin, WI 54923-0109	Name of Lake Property Owners' Association Representative or Lake District Representative (if none, please indicate)	
Telephone Number (include area code) Home: Business: 920-361-4088	Jim Campbell	
Applicator Certification Number for Category 5, Aquatic Pesticide Application 95-058843 95-069439	Date Verified w/DATCP	
Business Location License Number (if applicable) 93-015182-012226	Certification Expiration	
Restricted Use Pesticide License Number (if applicable)	Date Verified w/DATCP	
	Expiration Date	
	Date Verified w/DATCP	
	Expiration Date	

Area(s) Proposed for Control (Note details in permit cover letter for final permitted sizes of treatment areas.)

- A. Shoreline Length _____ ft. X Distance From Shore _____ ft. + 43,560 ft. = _____ Estimated Acreage. Average Depth _____ ft.
- B. Shoreline Length _____ ft. X Distance From Shore _____ ft. + 43,560 ft. = _____ Estimated Acreage. Average Depth _____ ft.
- C. Shoreline Length _____ ft. X Distance From Shore _____ ft. + 43,560 ft. = _____ Estimated Acreage. Average Depth _____ ft.
- D. Shoreline Length _____ ft. X Distance From Shore _____ ft. + 43,560 ft. = _____ Estimated Acreage. Average Depth _____ ft.
- E. Shoreline Length _____ ft. X Distance From Shore _____ ft. + 43,560 ft. = _____ Estimated Acreage. Average Depth _____ ft.

SEE ATTACHED MAP Total Estimated Acreage 1.5 acres

If the estimated acreage is greater than 10 acres, or is greater than 10 percent of the estimated area 10 feet or less in depth in section II, please complete and attach Form 3200-4A, Large Scale Treatment Worksheet. Private pond treatments are exempted from this requirement.

Is this area within or adjacent to a sensitive area designated by the Department of Natural Resources?
 Yes No

SECTION IV, REASONS FOR AQUATIC PLANT CONTROL

Purpose of Aquatic Plant Control	Nuisance Caused By
<input type="checkbox"/> 1 Reduce nuisance algae accumulation	<input type="checkbox"/> 1 Algae
<input type="checkbox"/> 2 Maintain navigational channel for common use	<input type="checkbox"/> 2 Emergent water plants (majority of leaves and stems growing above water surface, e.g. cattails, bulrushes)
<input type="checkbox"/> 3 Maintain navigational channel for boating	<input type="checkbox"/> 3 Floating water plants (majority of leaves floating on water surface, e.g., waterlilies, duckweed)
<input type="checkbox"/> 4 Maintain navigational channel for fishing	<input checked="" type="checkbox"/> 4 Submerged water plants (leaves and stems below water surface, flowering parts may be exposed, e.g., milfoil, coontail)
<input type="checkbox"/> 5 Improve swimming	<input type="checkbox"/> 5 Other:
<input type="checkbox"/> 6 Control of purple loosestrife	
<input checked="" type="checkbox"/> 7 Other: Exotic plant species management	

Name of plants, if known

NOTE: Different plants require different chemicals for effective treatment. Do not purchase chemicals before identifying plants.

Target Species: Eurasian watermilfoil

SECTION V, CHEMICAL CONTROL

Alternatives to Chemical Control	Feasible?		If No, Why Not?
1. Mechanical harvesting	<input type="checkbox"/> Yes	<input checked="" type="checkbox"/> No	Not species-specific; causes fragmentation
2. Hand pulling	<input type="checkbox"/> Yes	<input checked="" type="checkbox"/> No	Too labor intensive
3. Hand raking	<input type="checkbox"/> Yes	<input checked="" type="checkbox"/> No	Too labor intensive
4. Hand cutting	<input type="checkbox"/> Yes	<input checked="" type="checkbox"/> No	Too labor intensive
5. Sediment screens/covers	<input type="checkbox"/> Yes	<input checked="" type="checkbox"/> No	Not feasible
6. Dredging	<input type="checkbox"/> Yes	<input checked="" type="checkbox"/> No	Too Costly
7. Lake drawdown	<input type="checkbox"/> Yes	<input checked="" type="checkbox"/> No	Not feasible
8. Nutrient controls in watershed	<input type="checkbox"/> Yes	<input checked="" type="checkbox"/> No	Not a contributing factor
9. Other:	<input type="checkbox"/> Yes	<input type="checkbox"/> No	

Note: If proposed treatment involves multiple properties, please consider feasibility of EACH alternative for EACH property owner. If you checked yes to any of the alternatives listed above, please explain your decision to use chemical controls:

Trade name of proposed Chemical(s) Navigate ® (2,4-D)	Method of application Motorized spreader mounted on a boat
---	--

Which Chemicals or Other Control Options Have Been Tried Before On The Proposed Site, and What Were the Results?

Fall Navigate treatment in 2006 provided selective control of Eurasian watermilfoil

Note: Chemical fact sheets for aquatic pesticides used in Wisconsin are available from the Department of Natural Resources upon request.

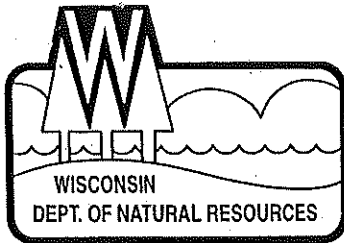

State of Wisconsin \ DEPARTMENT OF NATURAL RESOURCES

Jim Doyle, Governor
Scott Hassett, Secretary
Ronald W. Kazmierczak, Regional Director

Northeast Region Headquarters
2984 Shawano Ave., P.O. Box 10448
Green Bay, Wisconsin 54307-0448
Telephone 920-662-5100
FAX 920-662-5413
TTY Access via relay - 711

May 24, 2007

Mr. Jim Campbell
Wheeler Lake Association
1603 Meadowwood Ct.
Green Bay, WI. 54313

RE: Permit to Chemically Treat Eurasian Water Milfoil in Wheeler Lake, Oconto County, WI.

Dear Mr. Campbell:

The Department has received an aquatic chemical application from Wheeler lake Association, in support of an early detection and Rapid response project on Wheeler Lake to treat Eurasian Water Milfoil (EWM). The permit application proposes to use the aquatic herbicide Navigate to conduct a spring 2007 treatment on Wheeler Lake for a total of approximately 1.5 acres. This is a follow up treatment to a fall 2006 treatment. Your application has been reviewed and determined to be complete and you are being issued a permit with conditions listed below. The treatment permit approval does not represent an endorsement of the permitted activity, but represents that the applicant has complied with criteria identified in Wisconsin Administrative Code Chapter NR 107.

I spoke to Brad Roost - Wisconsin Lake and Pond solutions today and he indicated that based on a plant survey conducted on May 3, the fall 2006 treatment was effective in eliminating the two small EWM beds on the north end of the lake. The spring 2007 treatment will target surviving EWM in front of the boat landing.

Please read you permit carefully and contact me if you have any questions.

- A. The chemical treatment shall be performed in compliance with Wisconsin Administrative Code Chapter NR 107. Chemical treatment shall be performed in accordance with label directions and existing pesticide laws. Application shall be made early in the 2007 season.
- B. Treatment shall be limited to the area identified on the maps included with the application based on a plant survey conducted May 3, 2007 by Wisconsin Lake and Pond Resources.
- C. NR 107.04(4) requires prior to treatment, the applicant shall certify to the Department that a copy of the application has been provided to any riparian property adjacent to and within the treatment area.
- D. The permit holder shall be responsible for posting signs within the treatment area as specified in NR 107.08(7)
- E. The permit holder shall conduct at least two plant surveys during the spring/summer of 2007 to asses the effectiveness of the chemical treatment(s).
- F. The permit holder shall submit the enclosed form 3200-111, Aquatic Plant Management

Eurasian watermilfoil found on Wheeler Lake, Oconto County, on September 25, 2006.

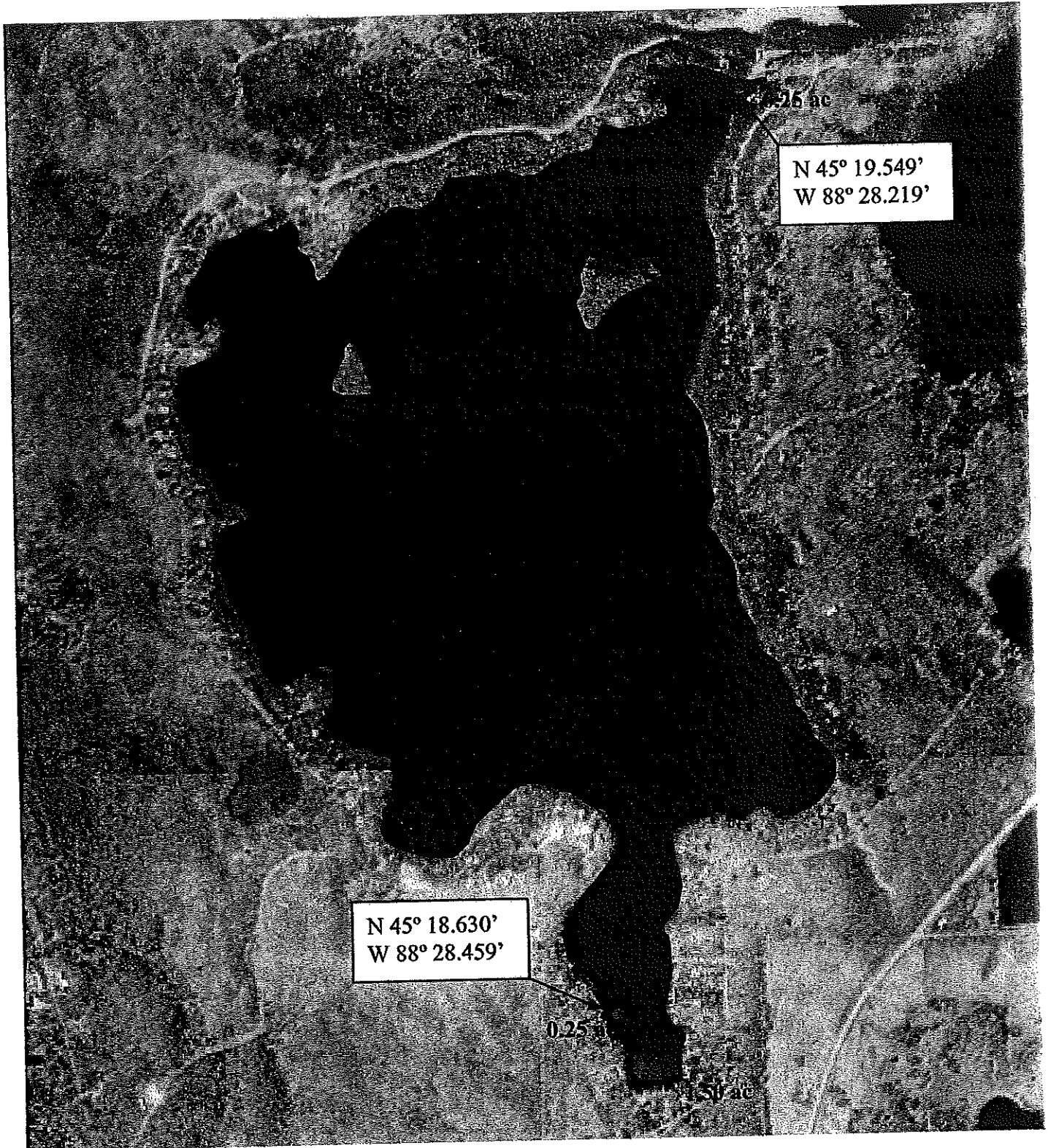

McMAHON
ASSOCIATES
ENGINEERS | ARCHITECTS | SURVEYORS | PROJECT MANAGERS

January 11, 2007

Dick Sachs
Aquatic Invasive Species Coordinator
Wisconsin Department of Natural Resources
2984 Shawano Avenue
P.O. Box 10448
Green Bay, WI 54307-0448

Re: Wheeler Lake Association
AIS Control Grant Application

Dear Richard,

Attached is a completed AIS Control Grant Application (Form 8700-307) and a Lake Association Organizational Application (Form 8700-226) submitted on behalf of the Wheeler Lake Association for an Early Detection and Rapid Response Project. If you need additional information, please give me a call.

Very truly yours,

McMahon Associates, Inc.

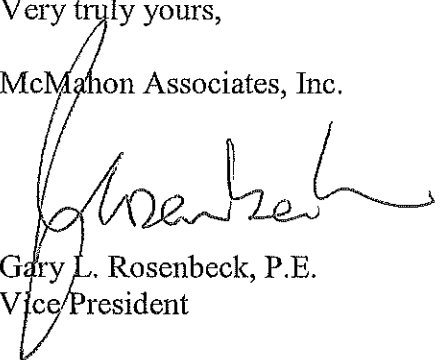

Gary L. Rosenbeck, P.E.
Vice President

GLR:hmh

cc: James Campbell, President - Wheeler Lake Association
Brenda Gapbo, Secretary - Wheeler Lake Association



Mr. James Campbell
Wheeler Lake Association, Inc.
Page 2

AIRR-019-07

- We need your federal taxpayer identification number** in order to issue any payments to you. Please fill out the enclosed W-9 form and return it with your signed grant agreement. Attached to the form is information about how to obtain a taxpayer ID, should your group not have one.
- Your project includes the use of donated labor as part of your local share.** As your project progresses you must document all volunteer labor and/or professional labor by keeping a log of the person's name, the date the work is performed, a description of the work performed, the number of hours and rate of pay per hour (including benefits for professional hours). Enclosed are sample worksheets and summary sheets for your use. Please make, as many copies from these blank sheets as you think will need for the project. Tracking hours by computer is accepted.

You must submit your request for your final payment within six (6) months after all work activity is complete or your grant may be terminated. Contact Richard Sachs at 920-662-5187 or Sue Kocken at 920-662-5487, if you have any questions.

You may be contacted by the Office of the Governor or your state Legislator concerning the issuance of a press release to publicize the grant award. The Department of Natural Resources is pleased to have the opportunity to participate with you in this AIS grant project.

Sincerely,

Vance L. Rayburn, Administrator
Customer and Employee Services Division

e-cc: Richard Sachs - NER
Sue Kocken - NER

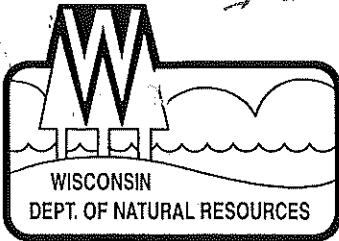

Saks
State of Wisconsin \ DEPARTMENT OF NATURAL RESOURCES

Jim Doyle, Governor
Scott Hassett, Secretary
Ronald W. Kazmierczak, Regional Director

Northeast Region Headquarters
2984 Shawano Ave., P.O. Box 10448
Green Bay, Wisconsin 54307-0448
Telephone 920-662-5100
FAX 920-662-5413
TTY Access via relay - 711

October 9, 2006

Mr. Jim Cambell
Wheeler Lake Association
1603 Meadowwood Ct.
Green Bay, WI.

RE: Permit to Chemically Treat Eurasian Water Milfoil in Wheeler Lake, Oconto County, WI.

Dear Mr. Cambell:

The Department has received an aquatic chemical application from Wheeler Lake Association, in support of an early detection and Rapid response project on Wheeler Lake to treat Eurasian Water Milfoil (EWM). The permit application proposes to use the aquatic herbicide Navigate to treat three beds on Wheeler Lake for a total of approximately 2 acres. Your application has been reviewed and determined to be complete and you are being issued a permit with conditions listed below. The treatment permit approval does not represent an endorsement of the permitted activity but, but represents that the applicant has complied with criteria identified in Wisconsin Administrative Code Chapter NR 107.

I spoke to John Skogerboe – U.S. Army Corps of Engineers regarding this submittal. Normally it is considered late in the treatment season for chemical application and it is important for the treatment be effective it be done as soon as possible, while the EWM is still actively growing. It is possible for fall treatments to be effective but it is considered more of a hit or miss proposition, as compared to early spring treatments. I spoke to Chad Cason – Wisconsin Lake and Pond solutions today and he indicated that the chemical treatment could be made within the next two weeks. On the scheduled day of treatment, prior to the actual chemical application, Wisconsin Lake and Pond will observe EWM plant growth and make the determination if the plants are actively growing and if the chemical plant treatment could be effective.

Please read you permit carefully and contact me if you have any questions.

- A. The chemical treatment shall be performed in compliance with Wisconsin Administrative Code Chapter NR 107. Chemical treatment shall be performed in accordance with label directions and existing pesticide laws. Application shall be made early in the 2006 season.
- B. Treatment shall be limited to the area identified on the maps included with the application based on a plant survey conducted September 25, 2006 by Chad Cason-Wisconsin Lake and Pond Resources. *lake*
- C. NR 107.04(4) requires prior to treatment, the applicant shall certify to the Department that a copy of the application has been provided to any riparian property adjacent to and within the treatment area.
- D. The permit holder shall be responsible for posting signs within the treatment area as specified in NR 107.08(7).

- E. The permit holder shall conduct at least two plant surveys during the spring/summer of 2007 to assess the effectiveness of the chemical treatment(s).
- F. The permit holder shall submit the enclosed form 3200-111, Aquatic Plant Management Treatment Record for each treatment as follows:
 - 1. Immediately, if any unusual circumstances occur during treatment.
 - 2. By November 1 of this year.
- G. The permit holder shall notify the Department at least 24 hours prior to any chemical treatment application(s).

FINDINGS OF FACT

- 1. Wheeler Lake Association has filed an application for a permit to conduct an aquatic plant chemical treatment in the Town of Lakewood, Oconto County in Sections 22 and 27, T33N R16E. The specific areas on Wheeler Lake to be chemically treated are identified in the permit application.
- 2. The permit application is made in support of an aquatic invasive species early detection and rapid response project to control pioneer infestations of Eurasian Water Milfoil. The Department has determined the proposed chemical treatment will provide aquatic plant nuisance relief in the designated areas. The Department has determined that there will be no significant adverse impacts resulting from the chemical treatment of Wheeler Lake.
- 3. The total area approved to be treated is 2 acres.

CONCLUSIONS OF LAW

The Department has authority under the above indicated Statutes and Administrative Codes, to issue a permit for mechanical harvesting of aquatic plants.

NOTICE OF APPEAL RIGHTS

If you believe that you have a right to challenge this decision, you should know that Wisconsin Statutes and Wisconsin Administrative Code establish time periods within which requests to review Department decisions must be filed.

For judicial review of a decision pursuant to ss. 227.52 and 227.53, Wis. Stats., you have 30 days after the decision is mailed or otherwise served by the Department, to serve a petition within the appropriate circuit court and serve the petition on the Department. Such a petition for judicial review shall name the Department of Natural Resources as the respondent.

To request a contested case hearing pursuant to Section 227.42, Wisconsin Statutes, you have 30 days after the decision is mailed or otherwise served by the Department, to serve a petition for hearing on the Secretary of the Department of Natural Resources. The filing of a request for a contested case hearing is not a prerequisite for judicial review and does not extend the 30-day period for filing a petition for judicial review. This notice is provided pursuant to Section 227.48(2), Wisconsin Statutes.

Dated at Green Bay, WI April 14, 2006

STATE OF WISCONSIN DEPARTMENT OF NATURAL RESOURCES
For the Secretary

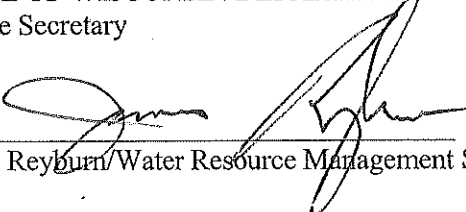
By 
James Reyburn/Water Resource Management Specialist

Cc: Chad Cason - Wisconsin Lake & Pond Resources, PO Box 109, Berlin, WI. 54923-0109
Kathy Dax - NER
Richard Sachs - NER

DNR USE ONLY
ID Number
County Code
Waterbody Number

NOTE: Use of this form is required by the Department for any application filed pursuant to s.144.025(2)(i), Wis. Stats., and Chapter NR 107, Wis. Adm. Code. The Department will not consider your application unless you complete and submit this application form.

SECTION I, APPLICANT DATA

Name of Permit Applicant. (Also indicate names and addresses of all individuals, associations, communities or town sanitary districts sponsoring treatment. Attach additional sheets if necessary.)

HOME ADDRESS	Name Wheeler Lake Association c/o Jim Campbell	LAKE ADDRESS	Name Jim CAMPBELL
	Street or Route Fire Number 1603 Meadowwood Ct.		Street or Route Fire Number 18056 W WHEELER LAKE LN
	City, State, Zip Code Green Bay, WI 54313		City, State, Zip Code LAKEWOOD WI 54138
	Telephone Number (include area code) Home: 920-434-2514 Business:		Telephone Number (include area code) Home: Business: 715-276-3723

SECTION II, LOCATION OF AQUATIC PLANT CONTROL

Waterbody To Be Treated (waterbody where treatment area is located) Wheeler Lake	Lake Surface Area 293 acres	Estimated Surface Area That Is 10 Feet or Less in Depth 150 acres
County Oconto	Names of Adjacent Riparian Property Owners (use additional sheet if necessary)	
Town 33N Range 16E Section 22,26,27	1 See attached	
Name of Applicator or Firm Wisconsin Lake and Pond Resource, LLC	2	
Street or Route P.O. Box 109	3	
City, State, Zip Code Berlin, WI 54923-0109	Name of Lake Property Owners' Association Representative or Lake District Representative (if none, please indicate)	
Telephone Number (include area code) Home: Business: 920-361-4088	Jim Campbell	
Applicator Certification Number for Category 5, Aquatic Pesticide Application 95-058843 95-069439	DNR USE ONLY	Date Verified w/DATCP
Business Location License Number (if applicable) 93-015182-012226		Certification Expiration
Restricted Use Pesticide License Number (if applicable)		Date Verified w/DATCP
		Expiration Date

Area(s) Proposed for Control (Note details in permit cover letter for final permitted sizes of treatment areas.)

- A. Shoreline Length _____ ft. X Distance From Shore _____ ft. + 43,560 ft. = _____ Estimated Acreage. Average Depth _____ ft.
- B. Shoreline Length _____ ft. X Distance From Shore _____ ft. + 43,560 ft. = _____ Estimated Acreage. Average Depth _____ ft.
- C. Shoreline Length _____ ft. X Distance From Shore _____ ft. + 43,560 ft. = _____ Estimated Acreage. Average Depth _____ ft.
- D. Shoreline Length _____ ft. X Distance From Shore _____ ft. + 43,560 ft. = _____ Estimated Acreage. Average Depth _____ ft.
- E. Shoreline Length _____ ft. X Distance From Shore _____ ft. + 43,560 ft. = _____ Estimated Acreage. Average Depth _____ ft.

SEE ATTACHED MAP Total Estimated Acreage 2 acres

If the estimated acreage is greater than 10 acres, or is greater than 10 percent of the estimated area 10 feet or less in depth in section II, please complete and attach Form 3200-4A, Large Scale Treatment Worksheet. Private pond treatments are exempted from this requirement.

Is this area within or adjacent to a sensitive area designated by the Department of Natural Resources?
 Yes No

SECTION III, FEES

1. s. NR 107.11(1), Wis. Adm. Code, lists the conditions under which the permit fee is limited to the \$20 minimum charge.
2. s. NR 107.11(4), Wis. Adm. Code, lists the uses that are exempt from permit requirements.
3. s. NR 107.04(2), Wis. Adm. Code, provides for a refund of acreage fees if the permit is denied if no treatment occurs.

Fee calculations:	Basic permit fee (non-refundable).....	<u>\$20.00</u>
	If proposed treatment is over 0.25 acre, calculate acreage fee: (round up to nearest whole acre, to maximum of 50 acres.)	
	<u>2</u> acres X \$25 per acre = <u>\$50.00</u>	
	If proposed treatment is < 0.25 acre, acreage fee is \$0.	
	Enter acreage fee (from above).....	<u>\$50.00</u>
	Total Fee Enclosed.....	<u>\$70.00</u>

Please include a sketch and/or a printed map of lake indicating area and dimensions of each individual area where plant control is desired. Also show location of property owners riparian to and adjacent to the treatment area. You may use the space below to sketch a map. Attach a separate list of owners and corresponding treatment dimensions coded to the lake map, if necessary.

See attached map



PLEASE SEND COPY OF PERMIT AND SIGNS TOO:

Wisconsin Lake and Pond Resource, LLC
426 NW Cumberland St.
Berlin, WI 54923

SECTION IV, REASONS FOR AQUATIC PLANT CONTROL

Purpose of Aquatic Plant Control	Nuisance Caused By
<input type="checkbox"/> 1 Reduce nuisance algae accumulation	<input type="checkbox"/> 1 Algae
<input type="checkbox"/> 2 Maintain navigational channel for common use	<input type="checkbox"/> 2 Emergent water plants (majority of leaves and stems growing above water surface, e.g. cattails, bulrushes)
<input type="checkbox"/> 3 Maintain navigational channel for boating	<input type="checkbox"/> 3 Floating water plants (majority of leaves floating on water surface, e.g., waterlilies, duckweed)
<input type="checkbox"/> 4 Maintain navigational channel for fishing	<input checked="" type="checkbox"/> 4 Submerged water plants (leaves and stems below water surface, flowering parts may be exposed, e.g., milfoil, coontail)
<input type="checkbox"/> 5 Improve swimming	<input type="checkbox"/> 5 Other:
<input type="checkbox"/> 6 Control of purple loosestrife	
<input checked="" type="checkbox"/> 7 Other: Exotic plant species management	

Name of plants, if known

NOTE: Different plants require different chemicals for effective treatment. Do not purchase chemicals before identifying plants.

Target Species: Eurasian watermilfoil

SECTION V, CHEMICAL CONTROL

Alternatives to Chemical Control	Feasible?	If No, Why Not?
1. Mechanical harvesting	<input type="checkbox"/> Yes <input checked="" type="checkbox"/> No	Not species-specific; causes fragmentation
2. Hand pulling	<input type="checkbox"/> Yes <input checked="" type="checkbox"/> No	Too labor intensive
3. Hand raking	<input type="checkbox"/> Yes <input checked="" type="checkbox"/> No	Too labor intensive
4. Hand cutting	<input type="checkbox"/> Yes <input checked="" type="checkbox"/> No	Too labor intensive
5. Sediment screens/covers	<input type="checkbox"/> Yes <input checked="" type="checkbox"/> No	Not feasible
6. Dredging	<input type="checkbox"/> Yes <input checked="" type="checkbox"/> No	Too Costly
7. Lake drawdown	<input type="checkbox"/> Yes <input checked="" type="checkbox"/> No	Not feasible
8. Nutrient controls in watershed	<input type="checkbox"/> Yes <input checked="" type="checkbox"/> No	Not a contributing factor
9. Other:	<input type="checkbox"/> Yes <input type="checkbox"/> No	

Note: If proposed treatment involves multiple properties, please consider feasibility of EACH alternative for EACH property owner. If you checked yes to any of the alternatives listed above, please explain your decision to use chemical controls:

Trade name of proposed Chemical(s) Navigate ® (2,4-D)	Method of application Motorized spreader mounted on a boat
---	--

Which Chemicals or Other Control Options Have Been Tried Before On The Proposed Site, and What Were the Results?

Navigate treatments have provided selective control of Eurasian watermilfoil

Note: Chemical fact sheets for aquatic pesticides used in Wisconsin are available from the Department of Natural Resources upon request.

Eurasian watermilfoil found on Wheeler Lake, Oconto County, on September 25, 2006.

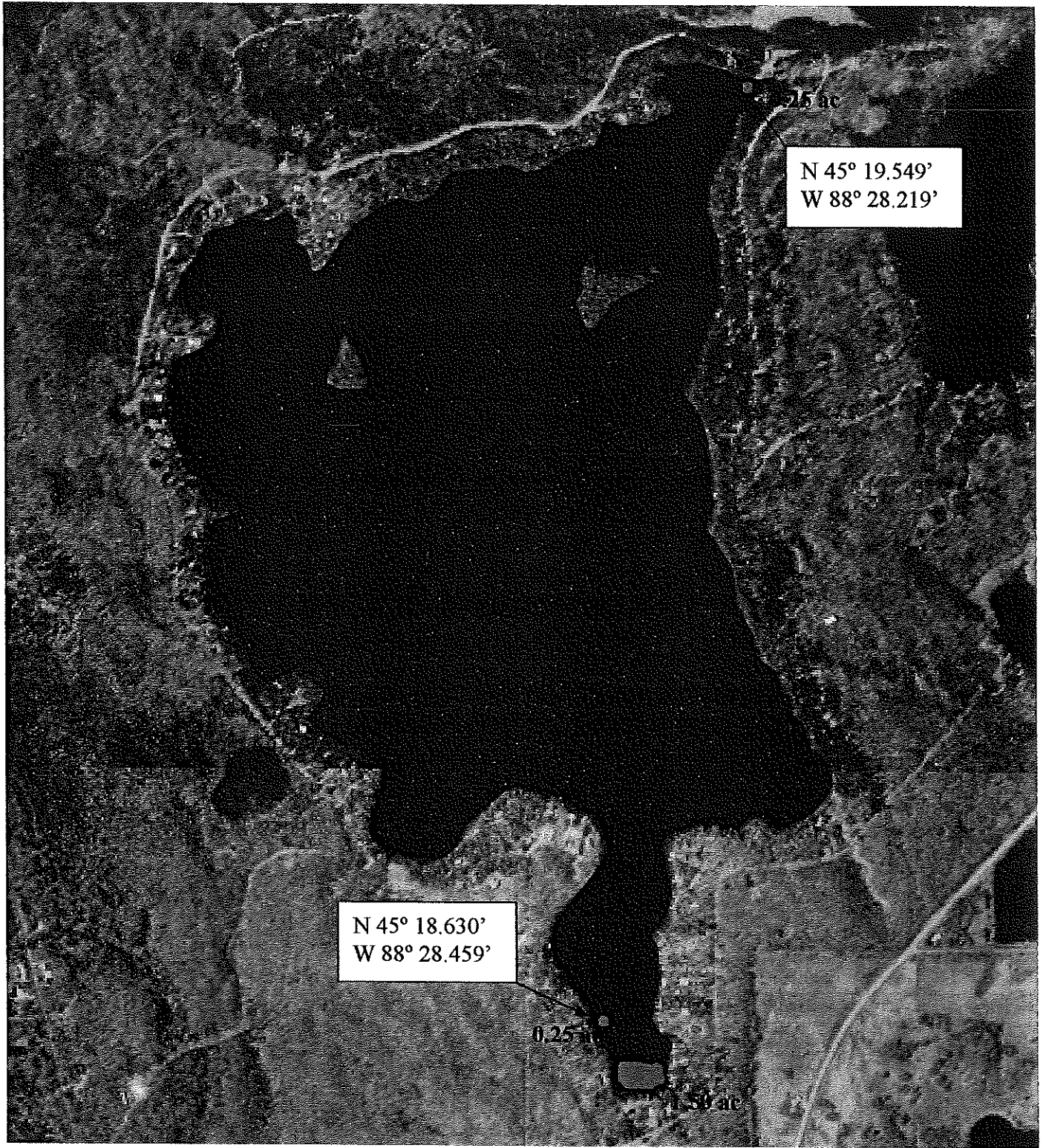

APPLICANT'S RESPONSIBILITIES

The applicant has prepared a detailed map which shows the length, width and average depth of each area proposed for the control of rooted vegetation and the surface area in acres or square feet for each proposed algae treatment.

2. The applicant understands that the department of Natural Resources may require supervision of any aquatic plant management project involving chemicals. Under s.NR 107.07, Wis. Adm. Code, supervision may include inspection of the proposed treatment area, chemicals and application equipment before, during or after treatment. The applicant is required to notify the district office 4 working days in advance of each anticipated treatment with the date, time, location and size of treatment unless the Department waives this requirement. Do you request the Department to waive the advance notification requirement? Yes No
3. The applicant agrees to comply with all terms or conditions of this permit, if issued, as well as all provisions of chapter NR107, Wis. Adm. Code. The required application fee is attached.
4. The applicant has provided a copy of the current application to any affected property owners' association, inland lake district and, in the case of chemical applications for rooted aquatic plants, to all owners of property riparian or adjacent to the treatment area. The applicant has also provided a copy of the current chemical fact sheet for the chemicals proposed for use to any affected property owner's association or inland lake district.

I hereby certify that the above information is true and correct and that copies of this application have been provided to the appropriate parties named in section II and that the conditions of the permit and pesticide use will be adhered to.

Applicants Signature _____ Date Signed 6 OCT 06

All portions of this permit, map and accompanying cover letter must be in possession of the chemical applicator at time of treatment. During treatment all provisions of Chapter NR 107, specifically ss. NR 107.07 and NR 107.08, Wis. Adm. Code, must be complied with, as well as the specific conditions contained in the permit cover letter.

SECTION VII, PERMIT TO CARRY OUT CHEMICAL TREATMENT (LEAVE BLANK-DNR USE ONLY)

The foregoing application is approved. Permission is hereby granted to the applicant to chemically treat the waters described in the application during the season of 2006.

Application fee received? <input checked="" type="checkbox"/> Yes <input type="checkbox"/> No Advance notification of treatment required? <input checked="" type="checkbox"/> Yes <input type="checkbox"/> No	State of Wisconsin Department of Natural Resources For the Secretary By _____ District Director or Designee <u>10-9-06</u> <u>10-9-06</u> Date Signed Date Mailed
--	---

Please Note:

If you believe that you have a right to challenge this decision, you should know that Wisconsin statutes and administrative rules establish time periods within which requests to review Department decisions must be filed.

For judicial review of a decision pursuant to ss. 227.52 and 227.53, Wis Stats., you have 30 days after the decision is mailed or otherwise served by the Department, to file your petition within the appropriate circuit court and serve the petition on the Department. Such a petition for judicial review shall name the Department of Natural Resources as the respondent.

To request a contested case hearing pursuant to s. 227.42, Wis. Stats., you have 30 days after the decision is mailed, or otherwise served by the Department, to serve a petition for hearing on the Secretary of the Department of Natural Resources. The filing of a request for a contested case hearing is not a prerequisite for judicial review and does not extend the 30-day period for filing a petition for judicial review.

This notice is provided pursuant to s. 227.48(2), Wis. Stats.