

LEGEND

TOPOGRAPHIC SYMBOLS

- (B) Brush
- (PW) Partially wooded
- (W) Wooded
- (C) Cleared
- (P) Pastured
- (A) Agricultural
- B.M. Bench Mark
- Cottage
- ||||| Steep slope
- - - Indefinite shoreline
- ~ ~ ~ Marsh
- Spring
- Intermittent stream
- Permanent inlet
- Permanent outlet
- Dam

LAKE BOTTOM SYMBOLS

- P. Peat
- Mk. Muck
- C. Clay
- M. Marl
- Sd. Sand
- Gr. Gravel
- R. Rubble
- Br. Bedrock
- T Submergent vegetation
- ┆ Emergent vegetation

SPECIES OF FISH

	Abundant	Common	Rare
Muskie			
N. Pike		X	
Walleye			
L.M. Bass		X	
S.M. Bass			
Panfish		X	
Trout			

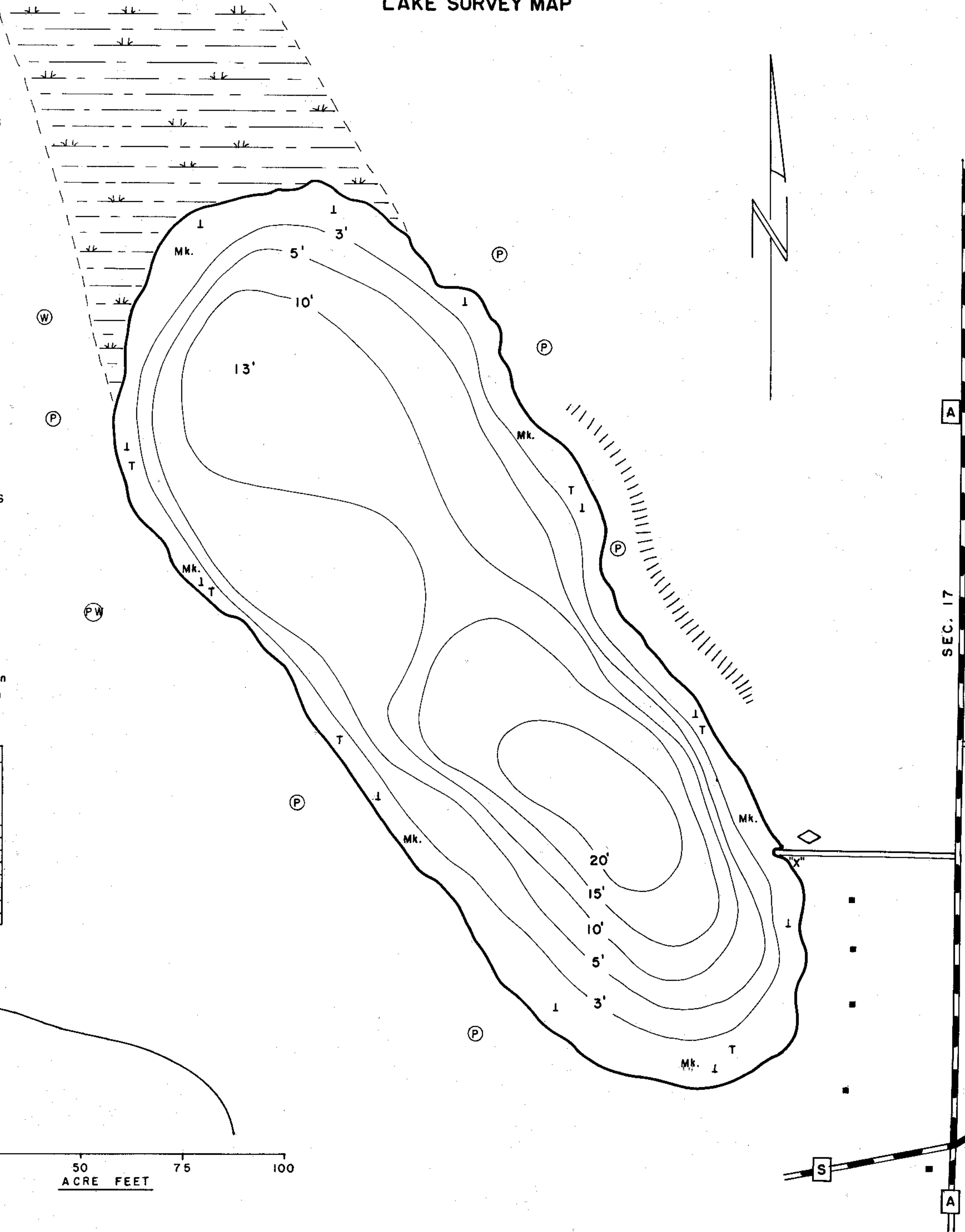
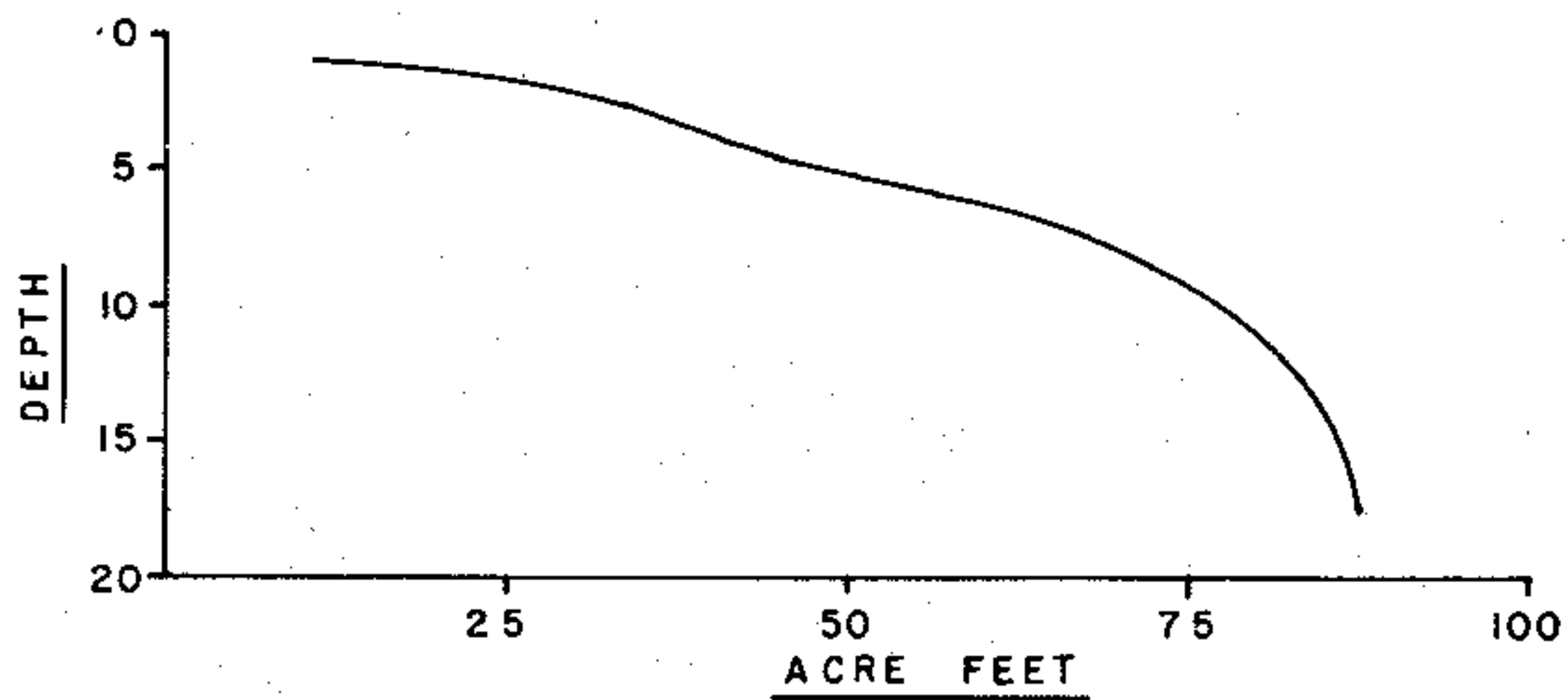

SEC. 17
SEC. 16

B.M. "X" TWO SPIKES IN NORTH SIDE OF WILLOW TREE NEAREST LAKE ON SOUTH SIDE OF ACCESS
ELEV. 100.00'
WATER ELEV. 94.6'

BEECHWOOD

FIELD WORK BY: H. SCHMUDE
DRAWN BY: E. EATON
LAKE MAPPED MAY 1964
SOURCE OF INFORMATION W.C.D.
SOUNDINGS RECORDING SONAR

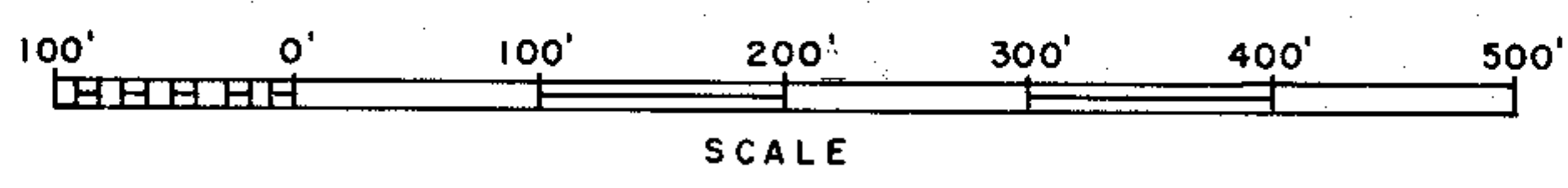

◇ ACCESS ◀ ACCESS WITH PARKING ◆ BOAT LIVERY

AREA 10.9 ACRES
TOTAL SHORELINE .57 MILES
MAX. DEPTH 20 FEET
SCALE: AS SHOWN

Source: Wisconsin Department of Natural Resources 608-266-2621
Beechwood Lake – Sheboygan County, Wisconsin DNR Lake Map
Date – May 1964 - Historical Lake Map - Not for Navigation
A Public Document - Please Identify the Source when using it.