

LAKE SURVEY MAP

Manitowoc 5 Miles ↑

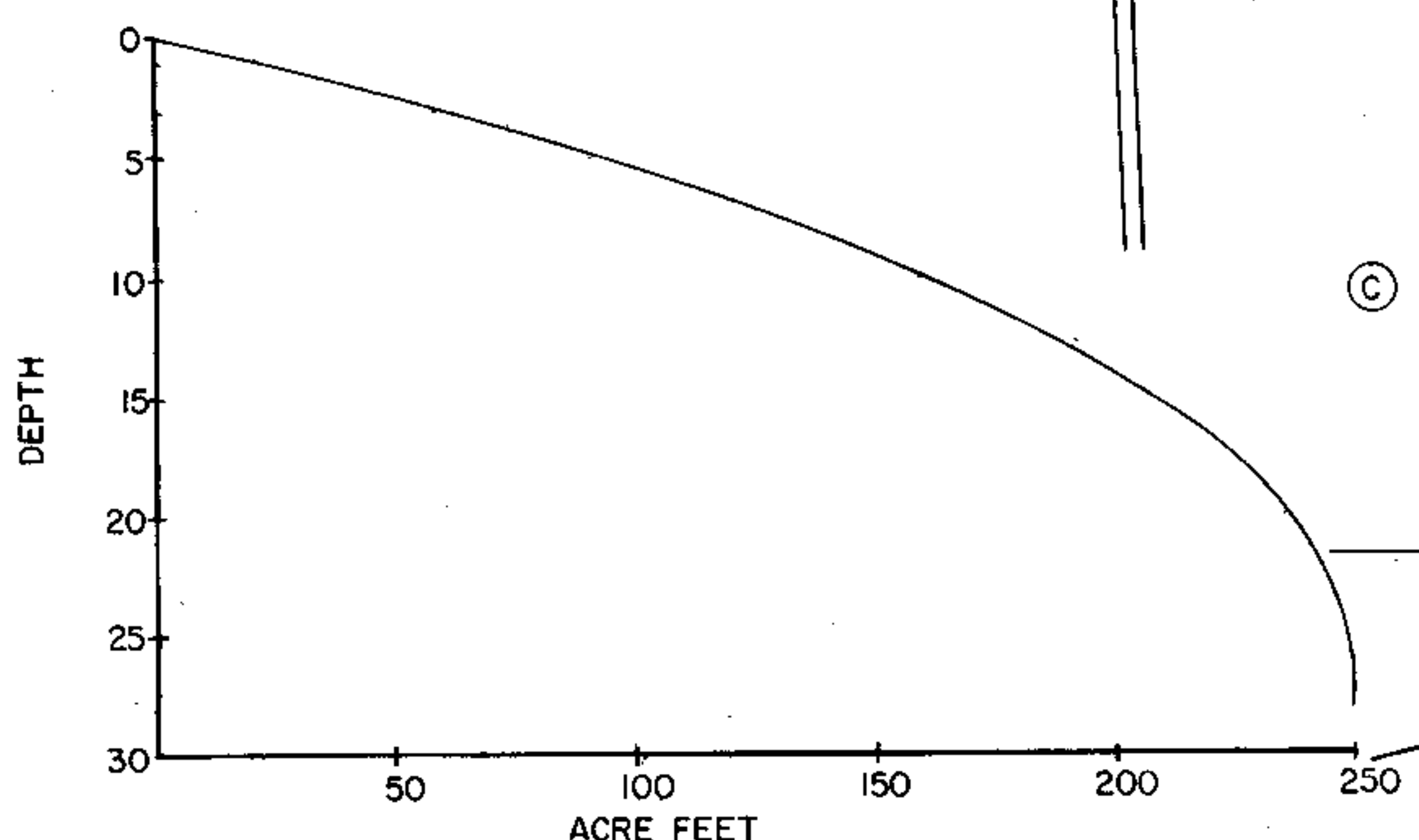
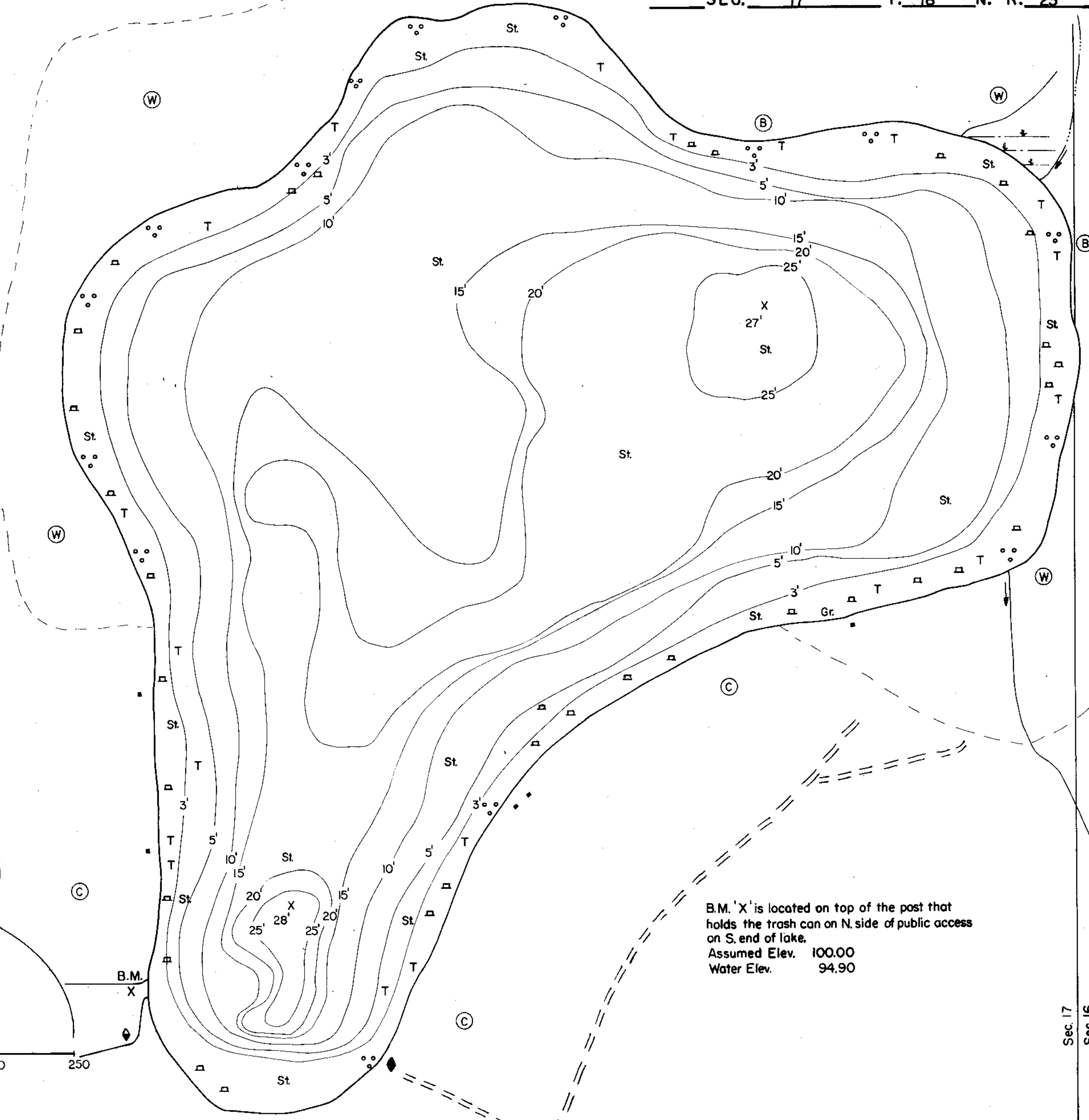

B.M. 'X' is located on top of the post that holds the trash can on N. side of public access on S. end of lake.
Assumed Elev. 100.00
Water Elev. 94.90

EQUIPMENT RECORDING SONAR MAPPED AUGUST 1973

- TOPOGRAPHIC SYMBOLS**
- (B) Brush
 - (PW) Partially wooded
 - (W) Wooded
 - (C) Cleared
 - (P) Pastured
 - (A) Agricultural
 - B.M. Bench Mark
 - Dwelling
 - Resort
 - Camp
 - (|||||) Steep slope
 - (---) Indefinite shoreline
 - (---) Marsh
 - (---) Spring
 - (---) Intermittent stream
 - (---) Permanent inlet
 - (---) Permanent outlet
 - (---) Dam
 - D.N.R. State owned land

- LAKE BOTTOM SYMBOLS**
- P. Peat
 - Mk. Muck
 - C. Clay
 - M. Marl
 - Sd. Sand
 - St. Silt
 - Gr. Gravel
 - R. Rubble
 - Br. Bedrock
 - B Boulders
 - ⊙ Stumps & Snags
 - ⊙ Rock danger to navigation
 - ⊥ Emergent vegetation
 - ⊥ Floating vegetation
 - ⊥ Brush shelters



Access Access with Parking Boat Livery
 Drawn by: J. Kuehn
 Field work by: D. Boese & R. Thrun

SPECIES OF FISH	Abundance		
	Abundant	Common	Present
Muskie			
N. Pike		X	
Walleye		X	
L.M. Bass		X	
S.M. Bass		X	
Panfish	X		
Trout			

WATER AREA 20.9 ACRES
 UNDER 3 FT. 14 %
 OVER 20 FT. 19 %
 MAX. DEPTH 28 FEET.
 TOTAL ALK. 188 P.P.M.
 VOLUME 2490 ACRE FT.
 SHORELINE 78 MILES

Sec. 17
Sec. 16

Source: Wisconsin Department of Natural Resources 608-266-2621
Carsten Lake – Manitowoc County, Wisconsin DNR Lake Map
Date – Aug 1973 - Historical Lake Map - Not for Navigation
A Public Document - Please Identify the Source when using it.