

LAKE SURVEY MAP

PARKER LAKE
ADAMS COUNTY
SEC. 14, 23 T. 15 - N. R. 7 - E.

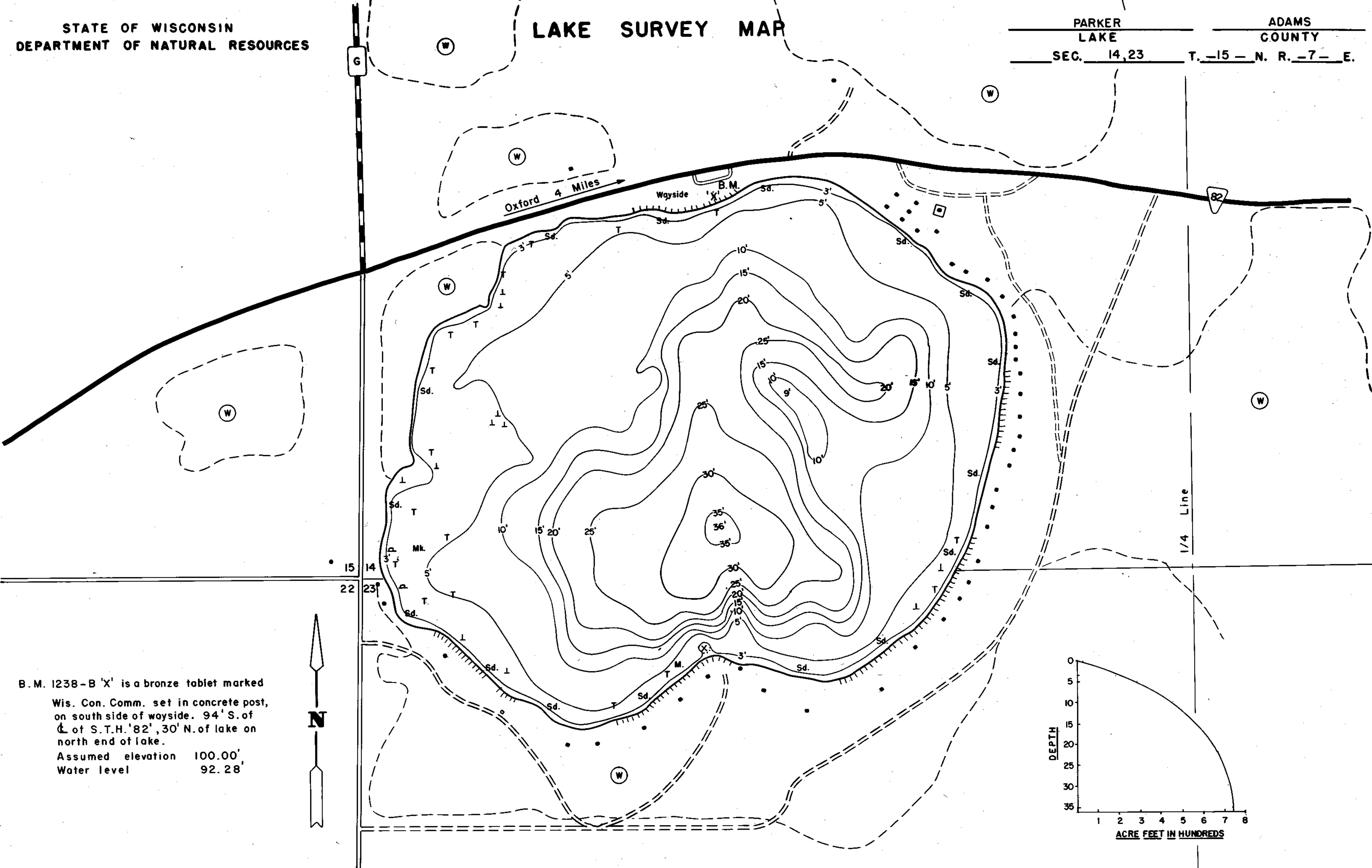

B. M. 1238-B 'X' is a bronze tablet marked
Wis. Con. Comm. set in concrete post,
on south side of wayside. 94' S. of
C. of S.T.H. '82', 30' N. of lake on
north end of lake.
Assumed elevation 100.00'
Water level 92.28'

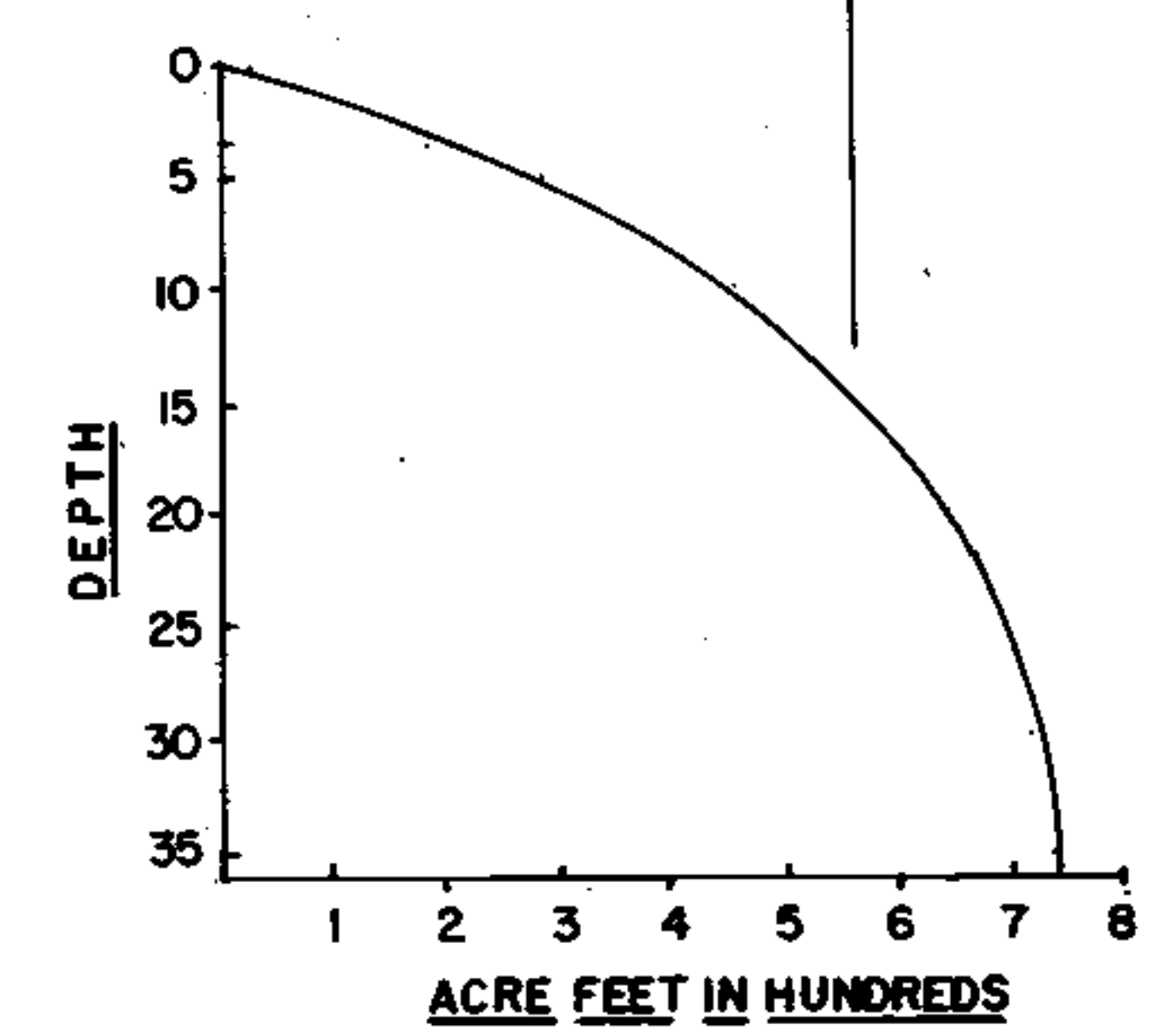

EQUIPMENT RECORDING SONAR MAPPED JULY 1975

TOPOGRAPHIC SYMBOLS		LAKE BOTTOM SYMBOLS	
(B) Brush	Steep slope	P. Peat	B Boulders
(PW) Partially wooded	- - - Indefinite shoreline	Mk. Muck	o Stumps & Snags
(W) Wooded	Marsh	C. Clay	Rock danger to navigation
(C) Cleared	Spring	M. Marl	T Submergent vegetation
(P) Pastured	Intermittent stream	Sd. Sand	I Emergent vegetation
(A) Agricultural	Permanent inlet	St. Silt	F Floating vegetation
B.M. Bench Mark	Permanent outlet	Gr. Gravel	Brush shelters
Dwelling	Dam	R. Rubble	
Resort	D.N.R. State owned land	Bc. Bedrock	
Camp			



Access Access with Parking Boat Livery
Drawn by: R. Williams
Field work by: J. Smith & Kaplan

SPECIES OF FISH	Abundance		
	Abundant	Common	Present
Muskie			
N. Pike			
Walleye			
L. M. Bass	X		
S. M. Bass			
Panfish	X		
Trout			X

WATER AREA 61.71 ACRES
UNDER 3 FT. 5 %
OVER 20 FT. 21 %
MAX. DEPTH 36 FEET.
TOTAL ALK. 142 P.P.M.
VOLUME 739.64 ACRE FT.
MAIN SHORELINE 1.16 MI.
ISLAND SHORELINE 0 MI.

Source: Wisconsin Department of Natural Resources 608-266-2621
Parker Lake – Adams County, Wisconsin DNR Lake Map
Date – Jul 1975 - Historical Lake Map - Not for Navigation
A Public Document - Please Identify the Source when using it.