

LAKE SURVEY MAP

WISCONSIN CONSERVATION DEPARTMENT
BIOLOGY DIVISION
LAKE AND STREAM IMPROVEMENT SECTION

LAKE PATRICK
SECTION 9-10
TOWNSHIP 16 N
RANGE 7 E
TOWN OF NEW-CHESTER
COUNTY ADAMS

FORM 17

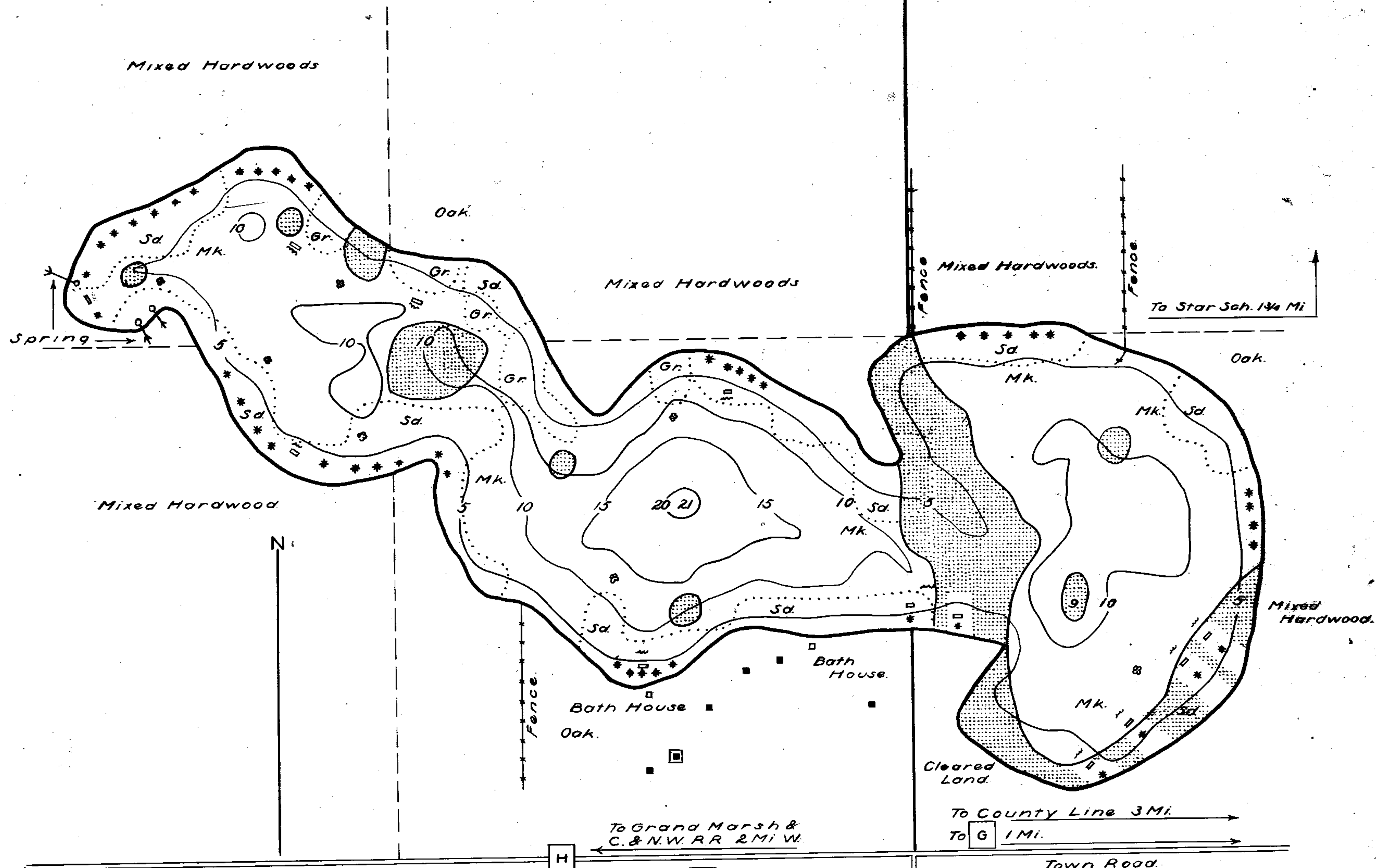

3 Mi To B
Town Road
AREA ACRES 50.85
TOTAL SHORE 1.68 Mi.
MAX. DEPTH 21 Ft.

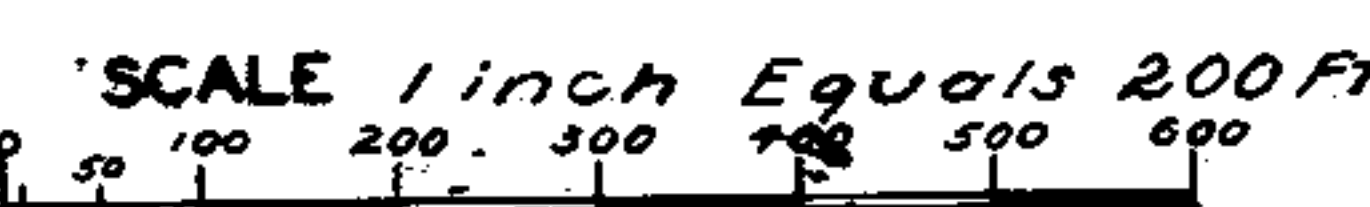

APPROVED BY
W.P.A. - C.E.W.
5-15-41

DATE May 14, 1941
COMPILED BY _____
TRACED BY N.L.M. (W.P.A.)
SOURCE OF INFORMATION _____
W.P.A. Lake Survey Project
Feb. 1941
SOUNDINGS At 100 Ft. Intervals
DATES OF MAP REVISION _____
WORK AGENCY W. P. A.

LAKE IMPROVEMENT RECORD	
TYPE	DATE
⊗ = 1 BRUSH REFUGES	<u>1-2-36</u>
⊖ = 5 SPAWNING BOXES	<u>7</u>
~ = 5 SAPLING TANGLES	<u>50</u>
* = 5 MINNOW SPAWNERS	<u>240</u>
TOTAL	<u>354</u>

LEGEND	
	WEED BEDS
	ROCKY SHOALS
	SAND
	CLAY
	GRAVEL
	MAMUCK
	DWELLING
	ABANDONED DWELLING
	RESORT

Source: Wisconsin Department of Natural Resources 608-266-2621
Patrick Lake – Adams County, Wisconsin DNR Lake Map
Date – May 1941 - Historical Lake Map - Not for Navigation
A Public Document - Please Identify the Source when using it.