

LAKE SURVEY MAP

WISCONSIN CONSERVATION DEPARTMENT
BIOLOGY DIVISION
LAKE AND STREAM IMPROVEMENT SECTION

LAKE WOLF
SECTION 11-12
TOWNSHIP 15 N
RANGE 7 E
TOWN OF JACKSON
COUNTY ADAMS

FORM F-117

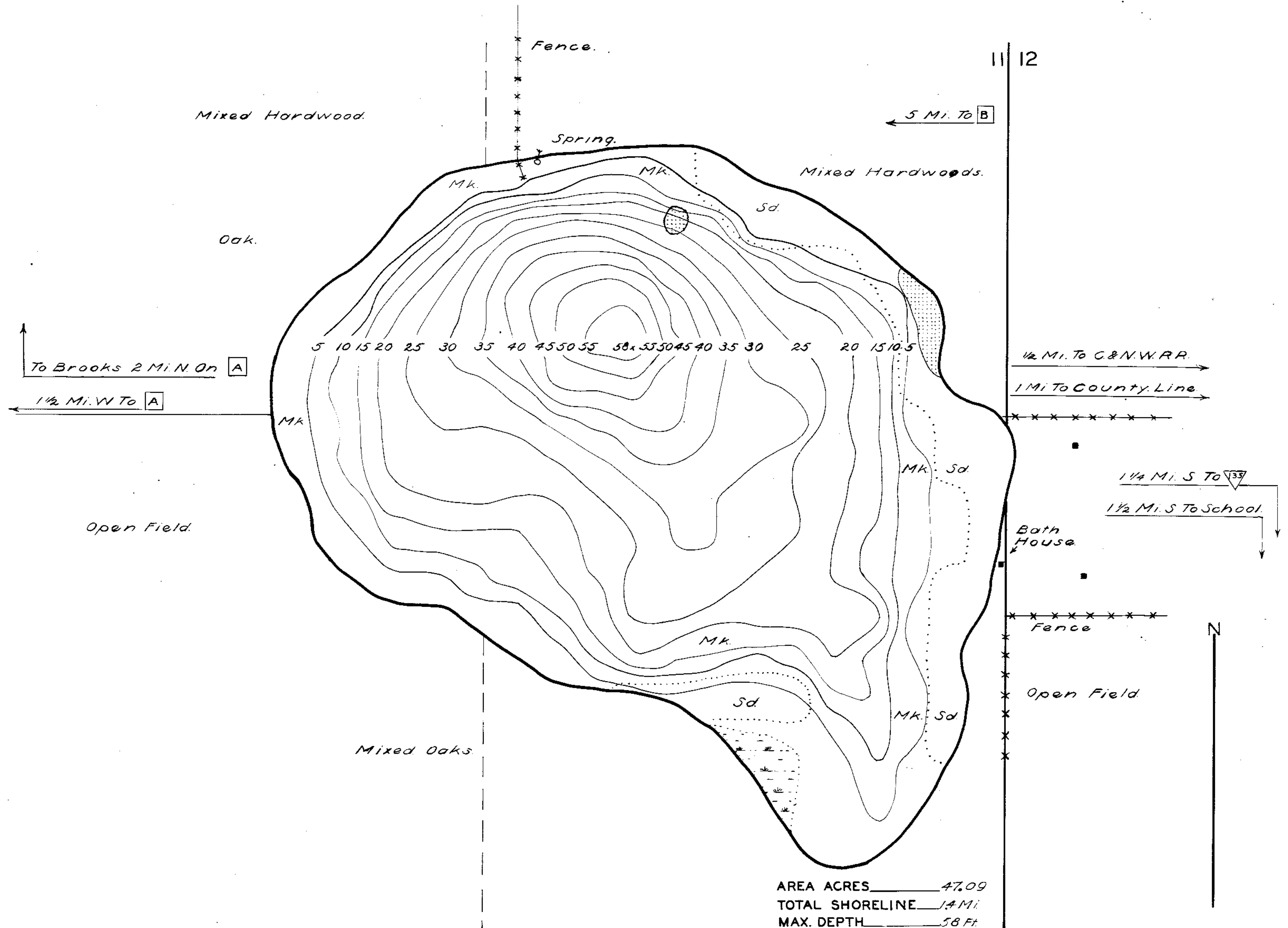

DATE May 6, 1941
COMPILED BY _____
TRACED BY NLM - W.P.A.
SOURCE OF INFORMATION _____
W.P.A. Lake Survey Project
Jan. 1941
SOUNDINGS At 100 Ft. Intervals
DATES OF MAP REVISION _____
WORK AGENCY W. P. A.

LAKE IMPROVEMENT RECORD

TYPE	DATE			
⊕ BRUSH REFUGES	_____	_____	_____	_____
~ SAPLING TANGLES	_____	_____	_____	_____
= SPAWNING BOXES	_____	_____	_____	_____
* MINNOW SPAWNERS	_____	_____	_____	_____
TOTAL	_____	_____	_____	_____

SCALE 1 inch Equals 200 Ft.

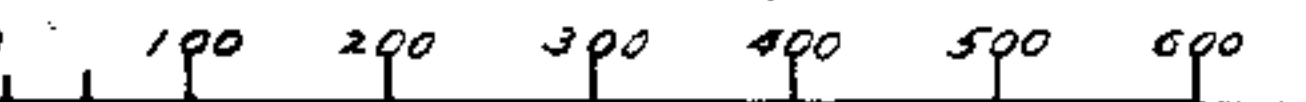

LEGEND

⊕ WEED BEDS
⊙ ROCKY SHOALS
Sd SAND
Cl CLAY
Gh GRAVEL
Mk MUCK
■ DWELLING
□ ABANDONED DWELLING
▣ RESORT

Source: Wisconsin Department of Natural Resources 608-266-2621
Wolf Lake – Adams County, Wisconsin DNR Lake Map
Date – May 1941 - Historical Lake Map - Not for Navigation
A Public Document - Please Identify the Source when using it.