

Sheet 2

EQUIPMENT		SONAR	REVISED MAPPED	JUNE AUGUST 1974	1972
TOPOGRAPHIC SYMBOLS					
(B)	Brush	()	Steep slope	P.	Peat
(PW)	Partially wooded	(- - - -)	Indefinite shoreline	Mk.	Muck
(W)	Wooded	()	Marsh	C.	Cloy
(C)	Cleared	(o)	Spring	M.	Marl
(P)	Pastured	(- - - -)	Intermittent stream	Sd.	Sand
(A)	Agricultural	(=)	Permanent inlet	St.	Silt
B.M.	Bench Mark	(=)	Permanent outlet	Gr.	Gravel
(D)	Dwelling	(=)	Dam	R.	Rubble
(R)	Resort	(=)	D.N.R. State owned land	Br.	Bedrock
(C)	Camp				
LAKE BOTTOM SYMBOLS					
B	Boulders	o	Stumps & Snags	T	Submergent vegetation
o	Stumps & Snags	o	Rock danger to navigation	l	Emergent vegetation
o	Rock danger to navigation	o	Submergent vegetation	f	Floating vegetation
T	Submergent vegetation	o	Brush shelters		

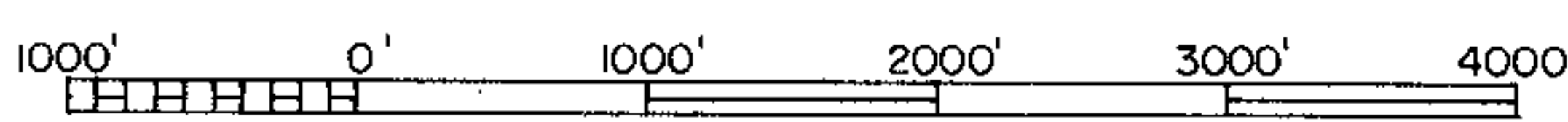

Access Access with Parking Boat Livery

Drawn by: C. Holt
Field work by: D. Boese M. Shrage

SPECIES OF FISH	Abundance		
	Abundant	Common	Present
Muskie			
N. Pike		X	X
Walleye		X	X
L. M. Bass		X	X
S. M. Bass	X	X	X
Panfish	X	X	X
Trout	X	X	X
Channel Cat	X	X	X
Cisco	X	X	X

WATER AREA 7,346 ACRES
 UNDER 3 FT. 3 %
 OVER 20 FT. 75 %
 MAX. DEPTH 236 FEET.
 TOTAL ALK. 177 P.P.M.
 VOLUME 761,277 ACRE FT.
 SHORELINE 24.76 MILES
 SHORELINE 25.42 MILES WITH IS.

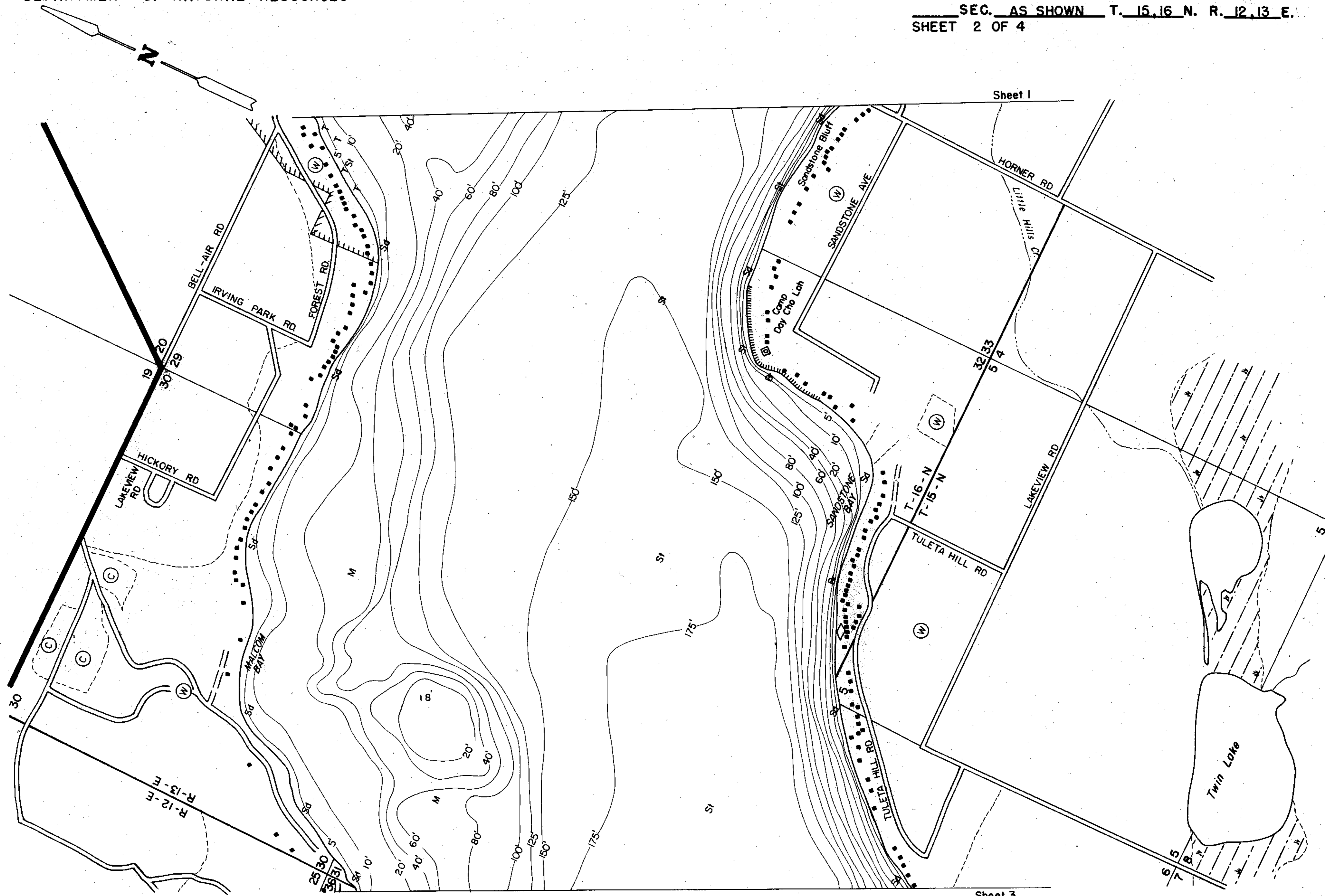

EQUIPMENT	SONAR	REVISED MAPPED	JUNE AUGUST MONTH	1974 1972 YEAR
TOPOGRAPHIC SYMBOLS				
(B) Brush	Steep slope	P. Peat	LAKE BOTTOM SYMBOLS	
(PW) Partially wooded	~ Indefinite shoreline	Mk. Muck	B Boulders	o Stumps & Snags
(W) Wooded	~ Marsh	C. Clay	o Rock danger to navigation	T Submergent vegetation
(C) Cleared	o Spring	M. Marl	⊥ Emergent vegetation	⊥ Floating vegetation
(P) Pastured	~ Intermittent stream	Sd. Sand	⊥ Brush shelters	
(A) Agricultural	~ Permanent inlet	St. Silt		
B.M. Bench Mark	~ Permanent outlet	Gr. Gravel		
■ Dwelling	⊥ Dam	R. Rubble		
▣ Resort	D.N.R. State owned land	Br. Bedrock		
▣ Camp				

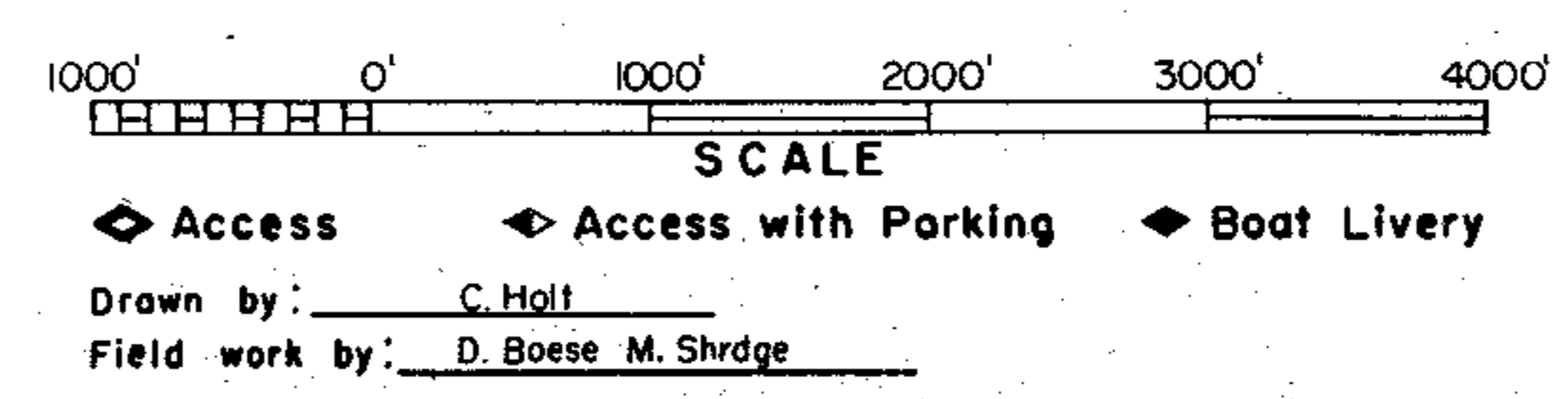

SPECIES OF FISH	Abundant Common Present		
	Abundant	Common	Present
Muskie			
N. Pike		X	
Walleye		X	X
L. M. Boss		X	X
S. M. Boss	X		
Panfish	X		
Trout	X		
Channel Cat	X		
Cisco	X		

WATER AREA 7,346 ACRES
 UNDER 3 FT. 3 %
 OVER 20 FT. 75 %
 MAX. DEPTH 236 FEET.
 TOTAL ALK. 177 P.P.M.
 VOLUME 761,277 ACRE FT.
 SHORELINE 24.76 MILES
 SHORELINE 25.42 MILES WITH IS.

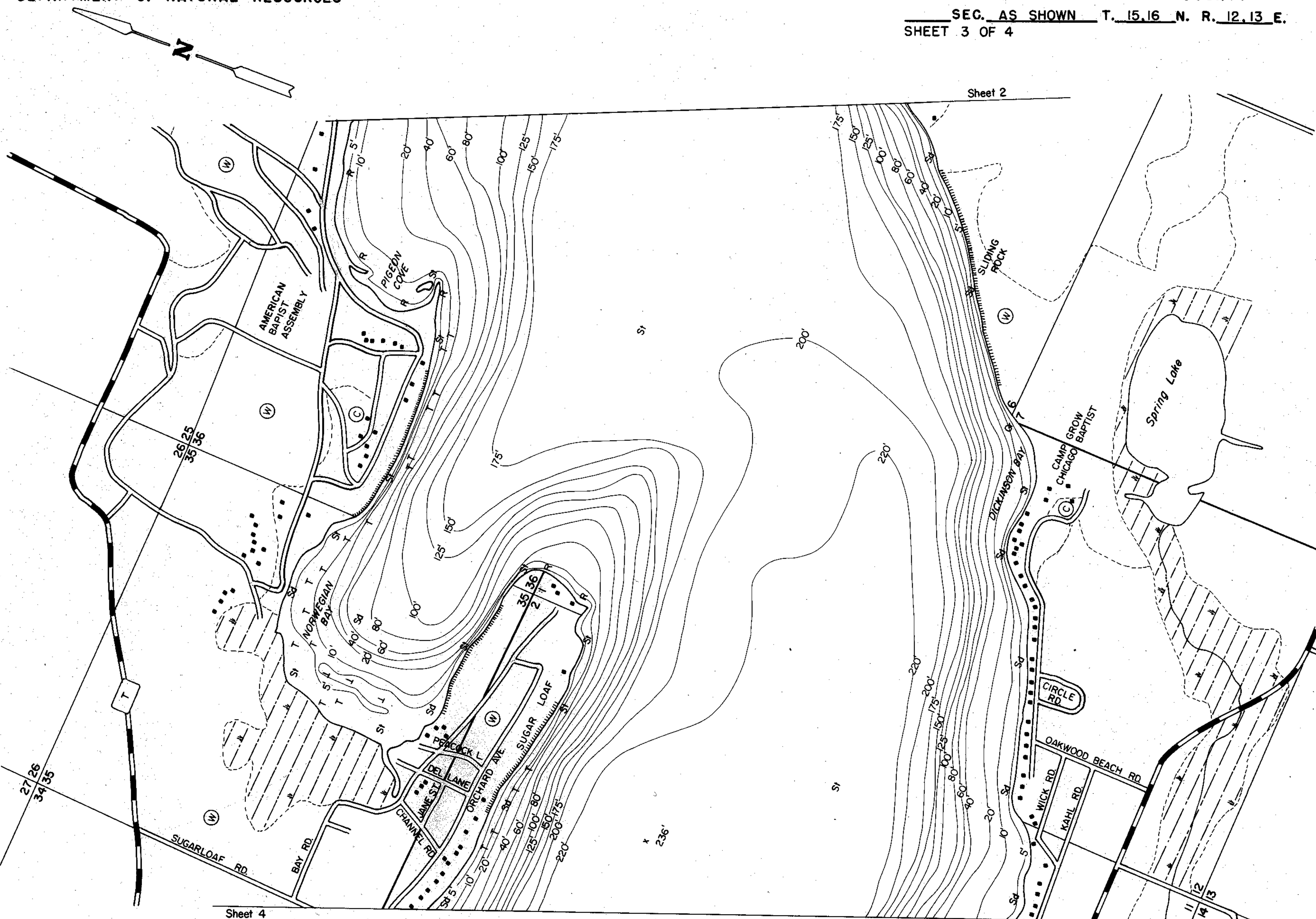

Sheet 4

Sheet 2

EQUIPMENT	SONAR	REVISED MAPPED	JUNE AUGUST 1974	1972
TOPOGRAPHIC SYMBOLS				
(B) Brush	Steep slope	P. Peat	B Boulders	
(PW) Partially wooded	~ Indefinite shoreline	Mk. Muck	o Stumps & Snags	
(W) Wooded	Marsh	C. Clay	⊗ Rock danger to navigation	
(C) Cleared	Spring	M. Marl	T Submergent vegetation	
(P) Pastured	Intermittent stream	Sd. Sand	⊥ Emergent vegetation	
(A) Agricultural	Permanent inlet	St. Silt	⊥ Floating vegetation	
B.M. Bench Mark	Permanent outlet	Gr. Gravel	⊕ Brush shelters	
■ Dwelling	Dam	R. Rubble		
□ Resort	D.N.R. State owned land	Br. Bedrock		
⊠ Camp				

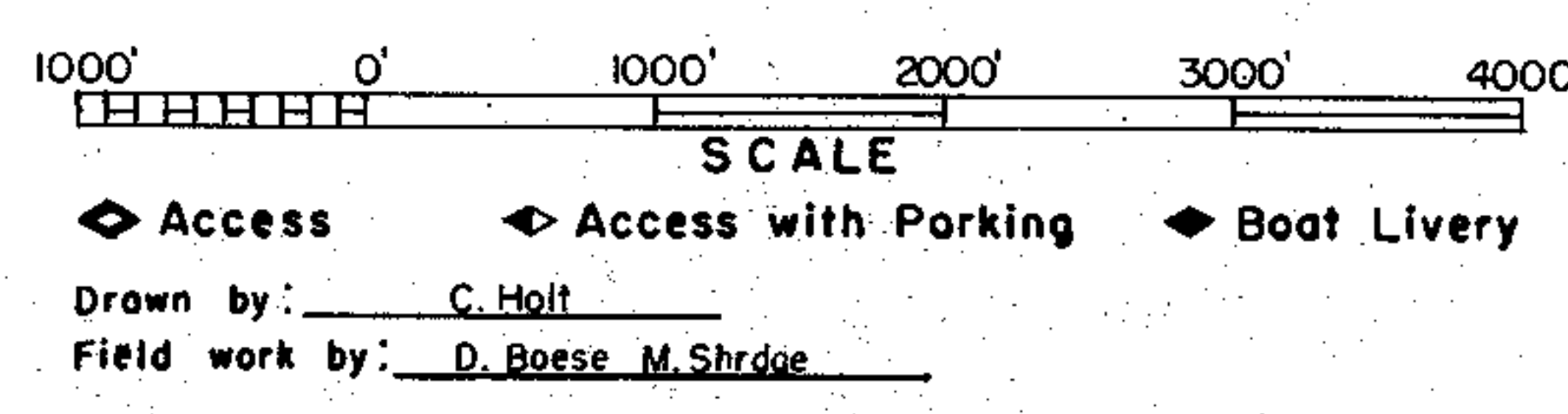

SPECIES OF FISH	WATER AREA		
	Abundant	Common	Present
Muskie			
N. Pike	X		
Walleye	X	X	
L. M. Bass	X	X	
S. M. Bass	X	X	
Panfish	X		
Trout	X		
Channel Cat	X		
Cisco	X		

WATER AREA 7,346 ACRES
 UNDER 3 FT. 3 %
 OVER 20 FT. 75 %
 MAX. DEPTH 236 FEET.
 TOTAL ALK. 177 P.P.M.
 VOLUME 761,277 ACRE FT.
 SHORELINE 24.76 MILES
 SHORELINE 25.42 MILES WITH IS.

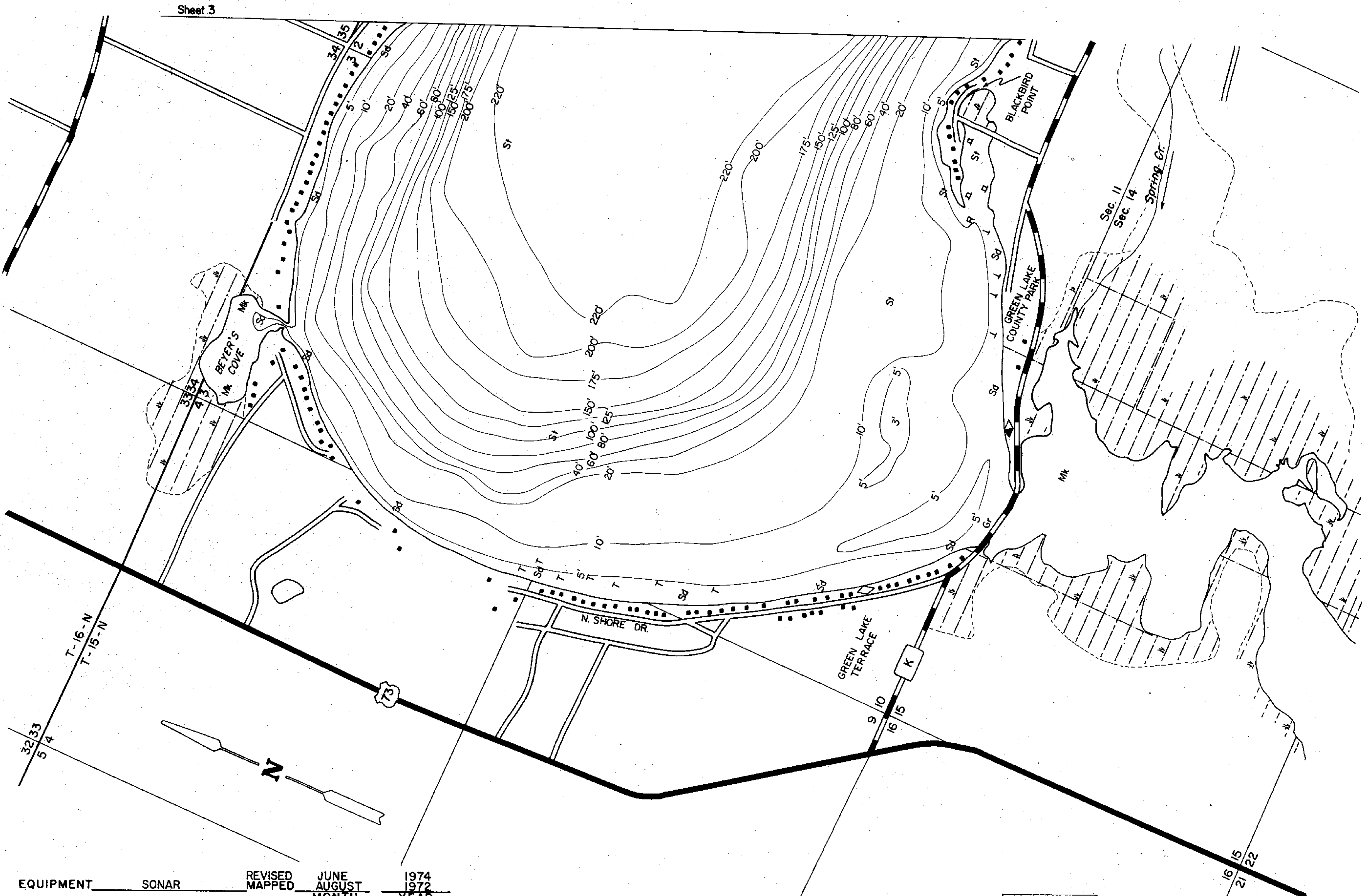

EQUIPMENT	SONAR	REVISED MAPPED	JUNE AUGUST	1974	1972
TOPOGRAPHIC SYMBOLS		LAKE BOTTOM SYMBOLS			
(B) Brush	() Steep slope	P. Peat	B. Boulders		
(PW) Partially wooded	(~) Indefinite shoreline	Mk. Muck	(%) Stumps & Snags		
(W) Wooded	() Marsh	C. Clay	(*) Rock danger to navigation		
(C) Cleared	(~) Spring	M. Marl	(T) Submergent vegetation		
(P) Pastured	(~) Intermittent stream	Sd. Sand	(I) Emergent vegetation		
(A) Agricultural	(~) Permanent inlet	St. Silt	(F) Floating vegetation		
B.M. Bench Mark	(~) Permanent outlet	Gr. Gravel	(+) Brush shelters		
(■) Dwelling	(~) Dam	R. Rubble			
(■) Resort	(~) D.N.R. State owned land	Br. Bedrock			
(■) Camp					

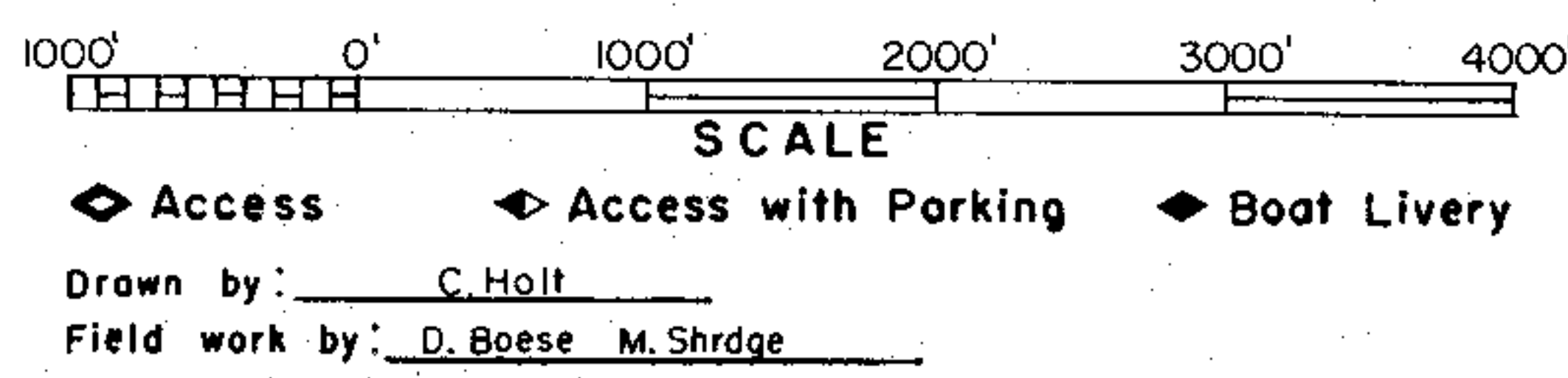

SPECIES OF FISH	Abundance		
	Abundant	Common	Present
Muskie			
N. Pike		X	
Walleye			X
L. M. Bass			X
S. M. Bass	X		
Panfish	X		
Trout	X		
Channel Cat	X		
Cisco	X		

WATER AREA	7,346	ACRES
UNDER 3 FT.	3	%
OVER 20 FT.	75	%
MAX. DEPTH	236	FEET.
TOTAL ALK.	177	P.P.M.
VOLUME	761,277	ACRE FT.
SHORELINE	24.76	MILES
SHORELINE	25.42	MILES WITH IS.

Source: Wisconsin Department of Natural Resources 608-266-2621
Green Lake (Big Green Lake) – Green Lake County, Wisconsin DNR Lake Map
Date – Jun 1974 - Historical Lake Map - Not for Navigation
A Public Document - Please Identify the Source when using it.