

LAKE SURVEY MAP

Boelter LAKE (MAREFIELD (Boelter) FOR F.H.H.T.)
 SECTION 30
 TOWNSHIP 22 N
 RANGE 10 E
 TOWN OF LANARK
 COUNTY PORTAGE

CONSERVATION DEPARTMENT
 SURVEY DIVISION
 LAKE IMPROVEMENT SECTION

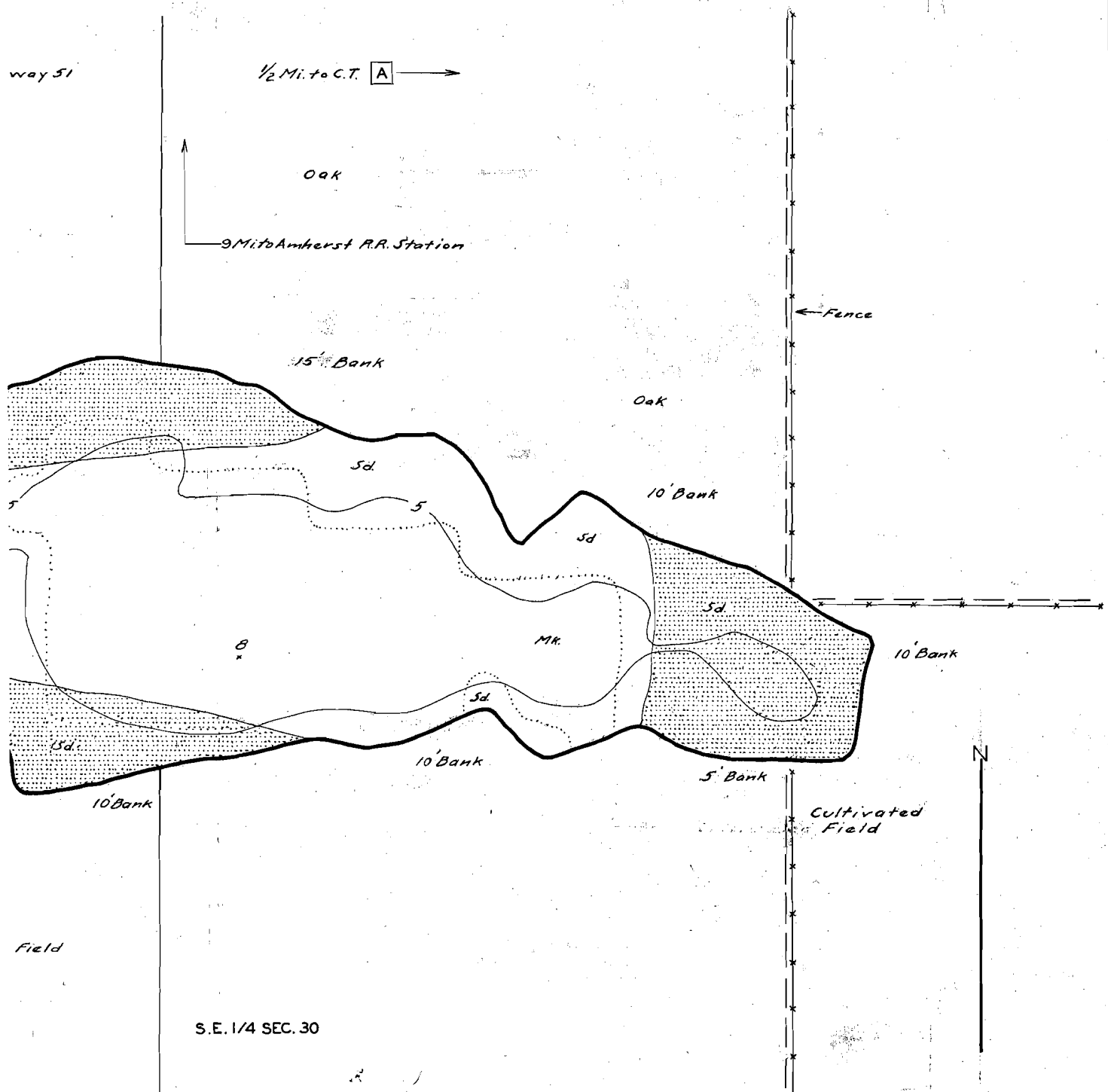

PROJECT _____
 INTERVALS _____

LAKE IMPROVEMENT RECORD				
TYPE	DATE			
BRUSH REFUGES				
SAPLING TANGLES				
SPAWNING BOXES				
* MINNOW SPAWNERS				
TOTAL				

SCALE 1 Inch Equals 200 Ft.

LEGEND

- WEED BEDS
- ROCKY SHOALS
- SD. SAND
- CL. CLAY
- GR. GRAVEL
- MK. MUCK
- DWELLING
- ABANDONED DWELLING
- RESORT

LAKE SURVEY MAP

WISCONSIN CONSERVATION DEPARTMENT
 BIOLOGY DIVISION
 LAKE AND STREAM IMPROVEMENT SECTION

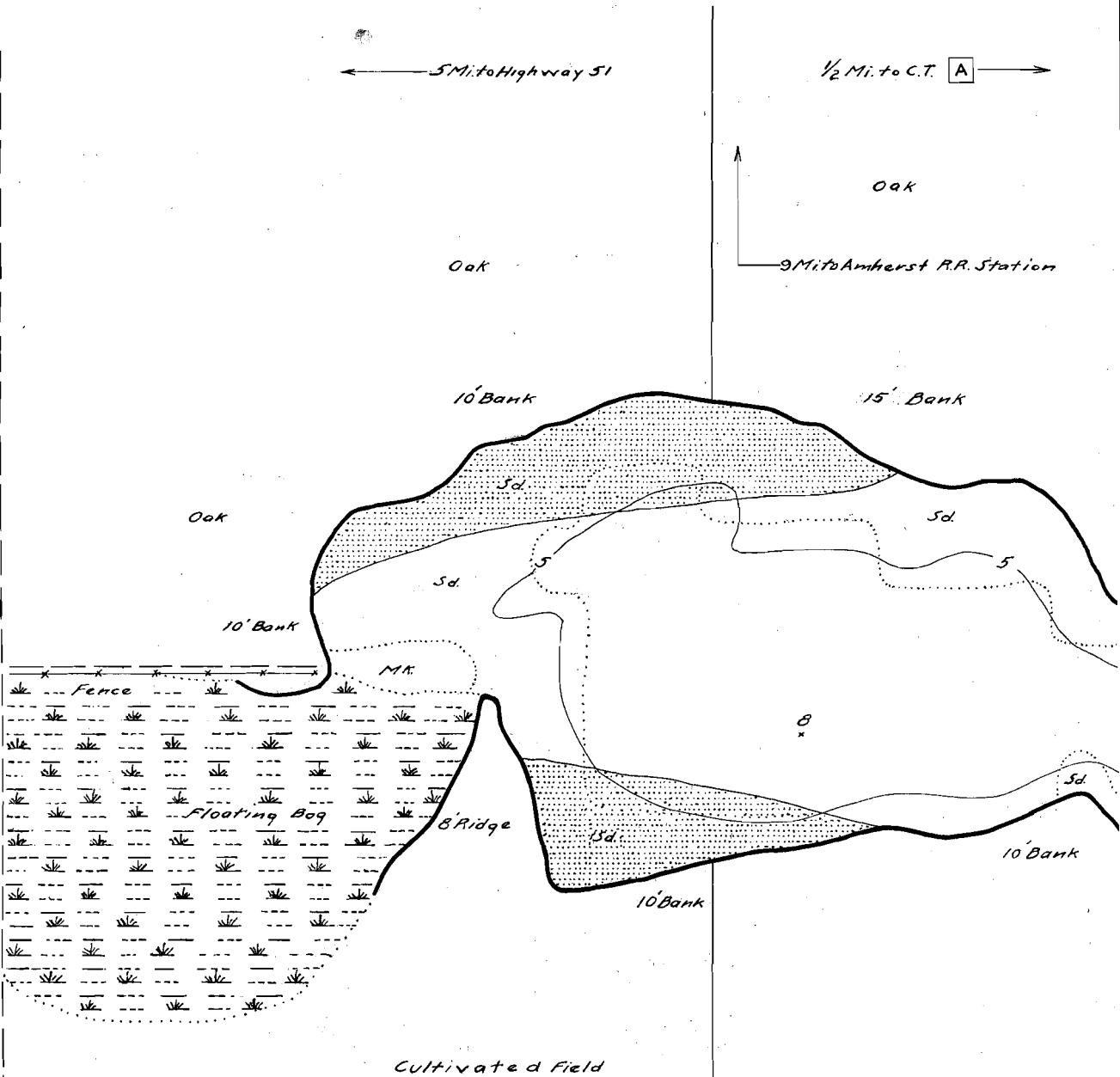

S.W. 1/4 SEC. 30

AREA ACRES _____ 29.2
 TOTAL SHORELINE _____ I.M.I.
 MAX. DEPTH _____ 8 FT.

S.E. 1/4 SEC. 30

DATE _____ AUG. 6 1941
 COMPILED BY _____
 TRACED BY _____ E.M.K. (W.P.A.)
 SOURCE OF INFORMATION _____
 W.P.A. LAKE SURVEY PROJECT
 JAN. 1941

SOUNDINGS AT 200 FT. INTERVALS
 JAN. 1941

DATES OF MAP REVISION _____

LAKE IMPROVEMENT		
TYPE	DATE	
BRUSH REFUGES	_____	_____
SAPLING TANGLES	_____	_____
SPAWNING BOXES	_____	_____
MINNOW SPAWNERS	_____	_____
TOTAL	_____	_____

Checked
W.P.A.
E.M.K.
8/6/41

Source: Wisconsin Department of Natural Resources 608-266-2621
Boelter Lake (Marefield) – Portage County, Wisconsin DNR Lake Map
Date – Aug 1941 - Historical Lake Map - Not for Navigation
A Public Document - Please Identify the Source when using it.