

# LAKE SURVEY MAP

CRYSTAL LAKE FOREST LANGLADE COUNTY  
SEC. 1, 6, 31, 36 T. 33, 34 N. R. 13 E.

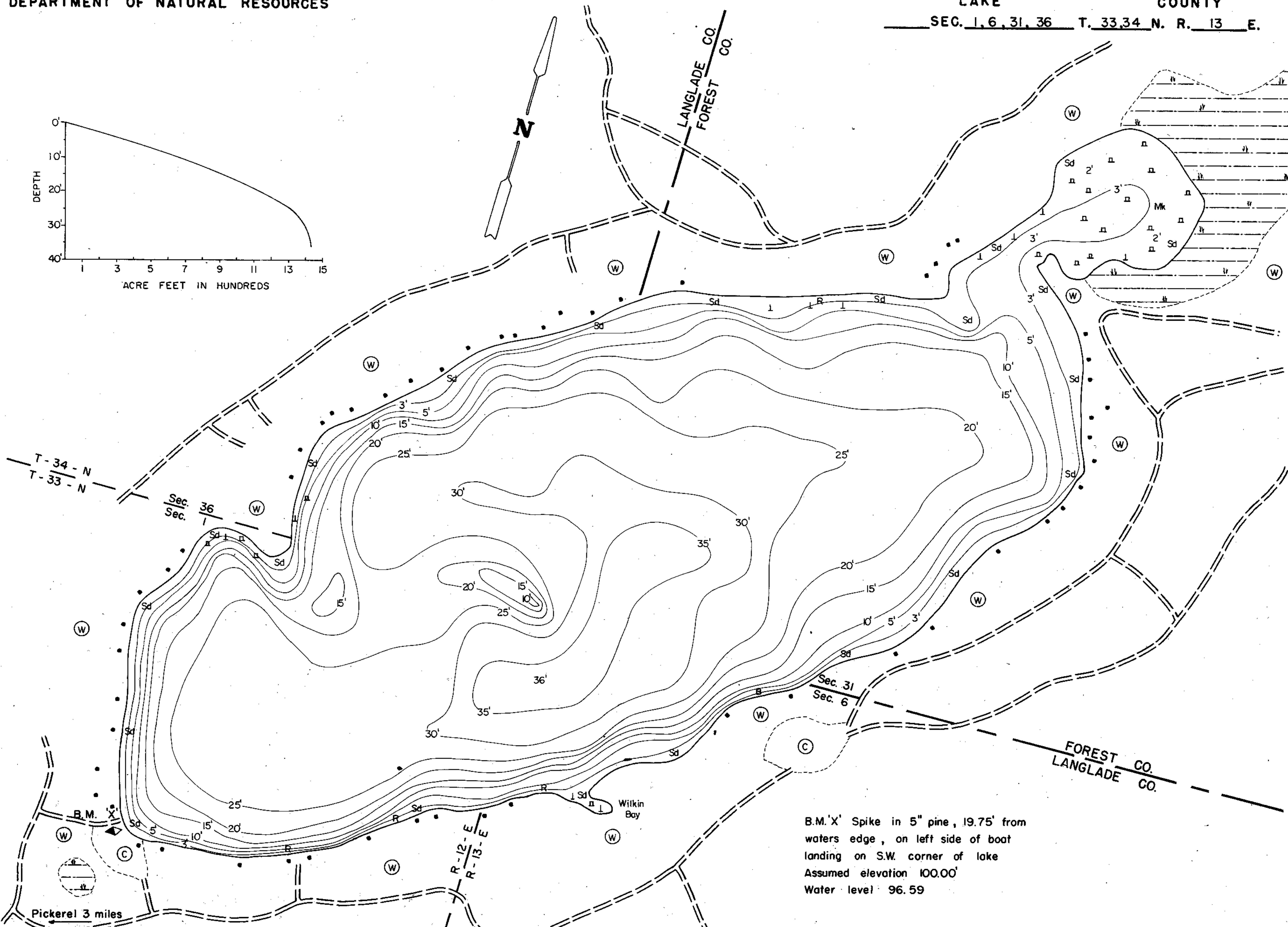
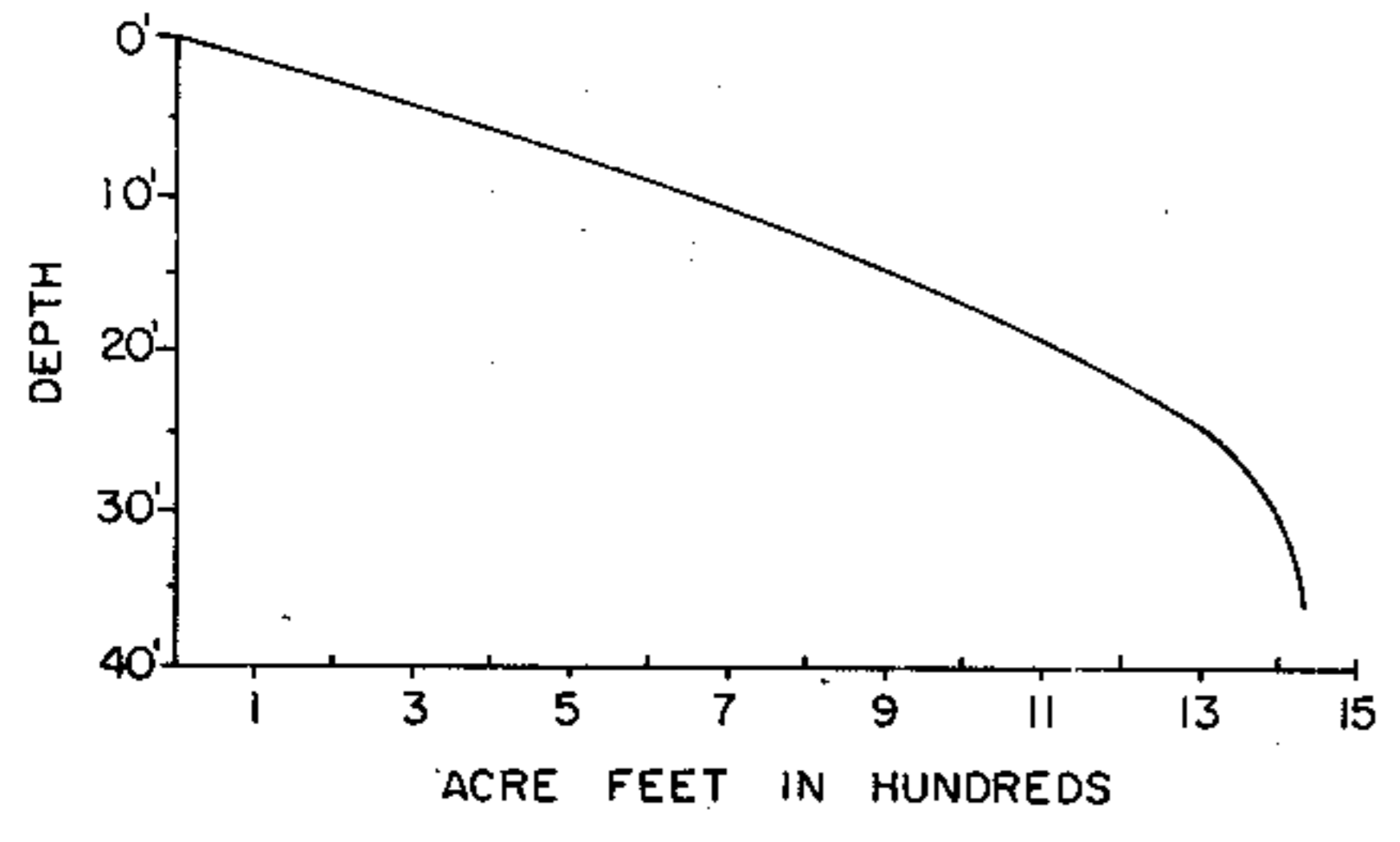

B.M. 'X' Spike in 5" pine, 19.75' from waters edge, on left side of boat landing on S.W. corner of lake  
Assumed elevation 100.00'  
Water level 96.59

EQUIPMENT RECORDING SONAR MAPPED AUG. 1970

- TOPOGRAPHIC SYMBOLS**
- (B) Brush
  - (PW) Partially wooded
  - (W) Wooded
  - (C) Cleared
  - (P) Pastured
  - (A) Agricultural
  - B.M. Bench Mark
  - Dwelling
  - Resort
  - ⊠ Camp
  - ||||| Steep slope
  - - - Indefinite shoreline
  - Marsh
  - Spring
  - Intermittent stream
  - Permanent inlet
  - Permanent outlet
  - Dam
  - D.N.R. State owned land

- LAKE BOTTOM SYMBOLS /**
- P. Peat
  - Mk. Muck
  - C. Clay
  - M. Marl
  - Sd. Sand
  - St. Silt
  - Gr. Gravel
  - R. Rubble
  - Br. Bedrock
  - B Boulders
  - Stumps & Snags
  - Rock danger to navigation
  - Emergent vegetation
  - Floating vegetation
  - Brush shelters



Access Access with Parking Boat Livery

Drawn by: C. Holt  
Field work by: R. Crocker & J. Smith

SPECIES OF FISH	ABUNDANCE	
	Abundant	Common Present
Muskie		
N. Pike		X
Walleye		X
L.M. Bass		X
S.M. Bass	X	
Panfish	X	
Trout R.		X

WATER AREA 74.0 ACRES  
UNDER 3 FT. 10 %  
OVER 20 FT. 57 %  
MAX. DEPTH 36 FEET.  
TOTAL ALK. 4 P.P.M.  
VOLUME 1431 ACRE FT.  
SHORELINE 1.75 MILES

Source: Wisconsin Department of Natural Resources 608-266-2621  
Crystal Lake – Forest/Langlade Counties, Wisconsin DNR Lake Map  
Date – Aug 1970 - Historical Lake Map - Not for Navigation  
A Public Document - Please Identify the Source when using it.