

# LAKE SURVEY MAP

LAKE L, E1  
 SECTION 13  
 TOWNSHIP 23 N  
 RANGE 9 E  
 TOWN OF AMHERST  
 COUNTY PORTAGE

FORM F-117

WISCONSIN CONSERVATION DEPARTMENT  
 BIOLOGY DIVISION  
 LAKE AND STREAM IMPROVEMENT SECTION

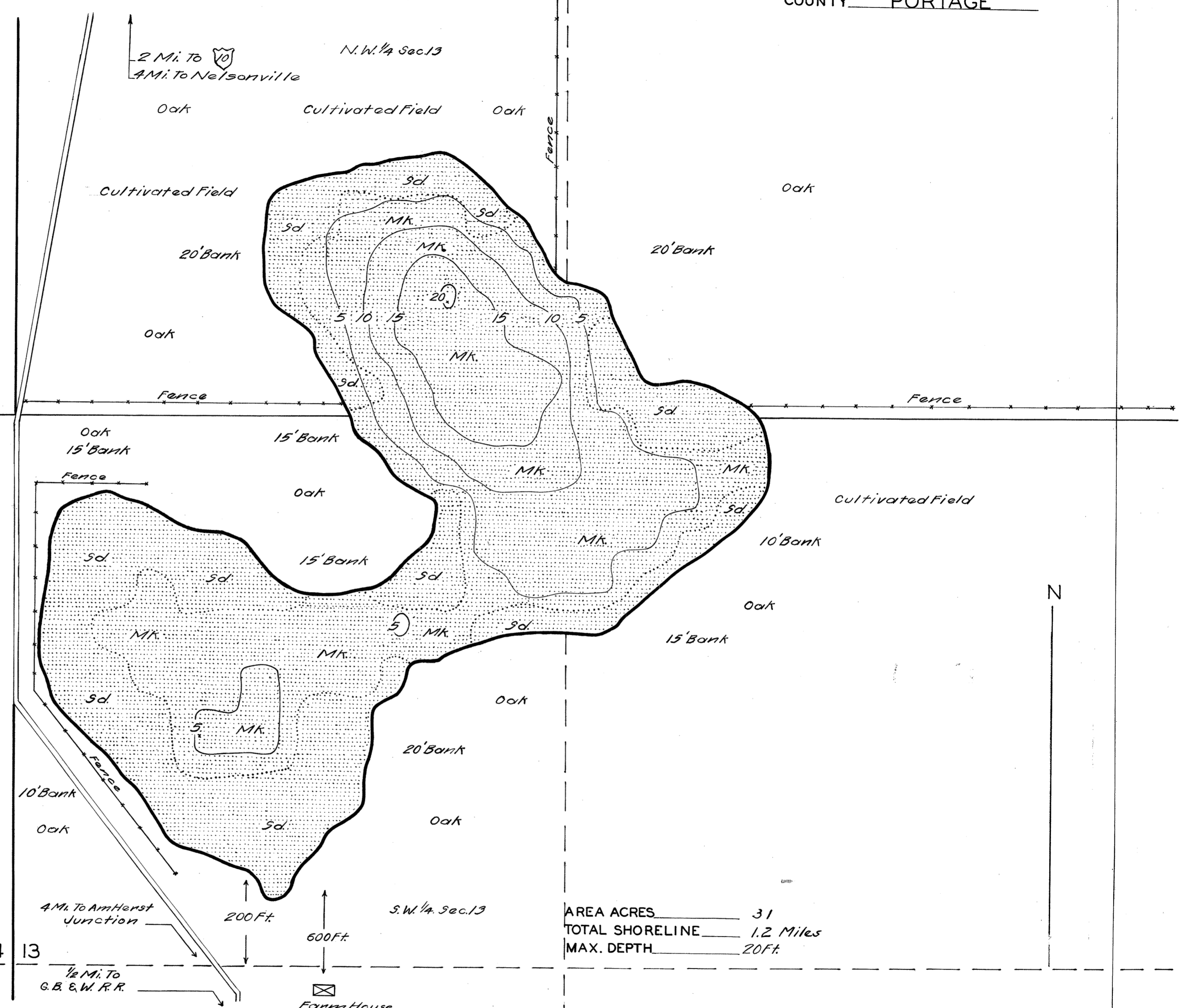

DATE July 24, 1941  
 COMPILED BY \_\_\_\_\_  
 TRACED BY W.T.Z. (W.P.A.)  
 SOURCE OF INFORMATION W.P.A. Lake Survey Project  
 SOUNDINGS 100 Ft. intervals  
 DATES OF MAP REVISION \_\_\_\_\_  
 WORK AGENCY W.P.A.

LAKE IMPROVEMENT RECORD			
TYPE	DATE		
○ BRUSH REFUGES	_____	_____	_____
≡ SAPLING TANGLES	_____	_____	_____
□ SPAWNING BOXES	_____	_____	_____
* MINNOW SPAWNERS	_____	_____	_____
TOTAL	_____	_____	_____

SCALE 1 inch Equals 200 Ft.

- LEGEND
- WEED BEDS
  - ROCKY SHOALS
  - Sd.* SAND
  - Cl.* CLAY
  - Gr.* GRAVEL
  - Mk.* MUCK
  - DWELLING
  - ABANDONED DWELLING
  - ▣ RESORT

Checked  
 W.P.S.  
 E.M.K.  
 7/29/41

Source: Wisconsin Department of Natural Resources 608-266-2621  
Ell Lake (L Lake) – Portage County, Wisconsin DNR Lake Map  
Date – Jul 1941 - Historical Lake Map - Not for Navigation  
A Public Document - Please Identify the Source when using it.