

# LAKE SURVEY MAP

WISCONSIN CONSERVATION DEPARTMENT  
BIOLOGY DIVISION  
LAKE AND STREAM IMPROVEMENT SECTION

LAKE PETERS  
SECTION 30  
TOWNSHIP 22 N  
RANGE 10 E  
TOWN OF LANARK  
COUNTY PORTAGE

FORM

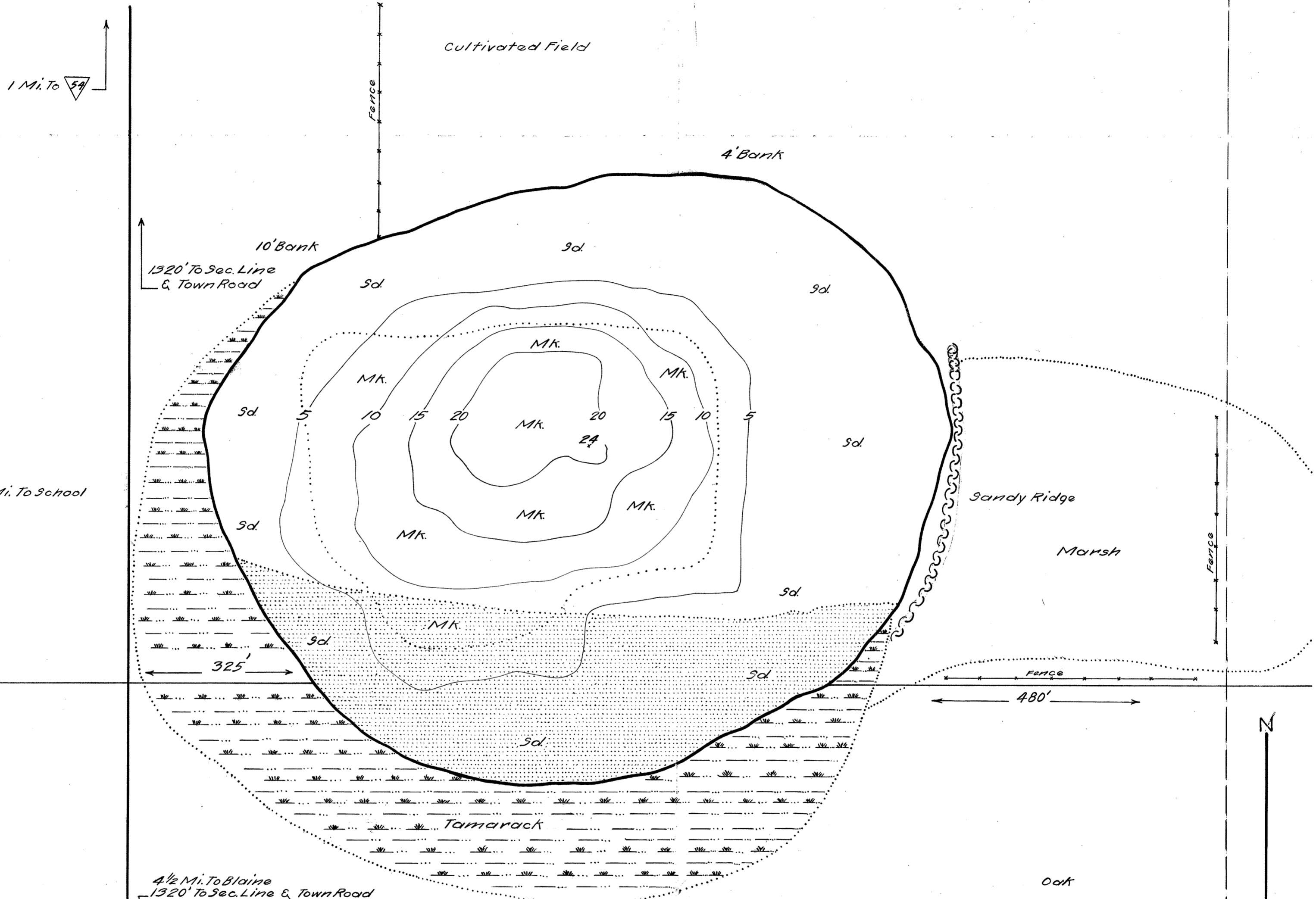

N.W. 1/4 of S.W. 1/4 Sec. 30

DATE July 25, 1941  
COMPILED BY \_\_\_\_\_  
TRACED BY W.T.Z. (W.P.A.)  
SOURCE OF INFORMATION  
W.P.A. Lake Survey Project

SOUNDINGS 100 Ft. intervals

DATES OF MAP REVISION \_\_\_\_\_

WORK AGENCY W. P. A.

AREA ACRES 9.3  
TOTAL SHORELINE 0.4 Mi.  
MAX. DEPTH 24 Ft.

SCALE 1 inch Equals 100 Ft.

LAKE IMPROVEMENT RECORD				LEGEND	
TYPE	DATE				
○ BRUSH REFUGES	_____	_____	_____	⊗ WEED BEDS	_____
~ SAPLING TANGLES	_____	_____	_____	⊗ ROCKY SHOALS	_____
□ SPAWNING BOXES	_____	_____	_____	Sd SAND	_____
* MINNOW SPAWNERS	_____	_____	_____	Cl. CLAY	_____
TOTAL	_____	_____	_____	Gr GRAVEL	_____
				Mk MUCK	_____
				■ DWELLING	_____
				□ ABANDONED DWELLING	_____
				■ RESORT	_____

Checked 1/2 Mi. To School  
W.P.S.  
E.M.N.  
1/29/41

Source: Wisconsin Department of Natural Resources 608-266-2621  
Peters Lake – Portage County, Wisconsin DNR Lake Map  
Date – Jul 1941 - Historical Lake Map - Not for Navigation  
A Public Document - Please Identify the Source when using it.