

LAKE SURVEY MAP

WISCONSIN CONSERVATION DEPARTMENT
BIOLOGY DIVISION
LAKE AND STREAM IMPROVEMENT SECTION

LAKE ROUGH, Riley
SECTION 25
TOWNSHIP 22 N
RANGE 9 E
TOWN OF BUENA VISTA
COUNTY PORTAGE

FORM FI-117

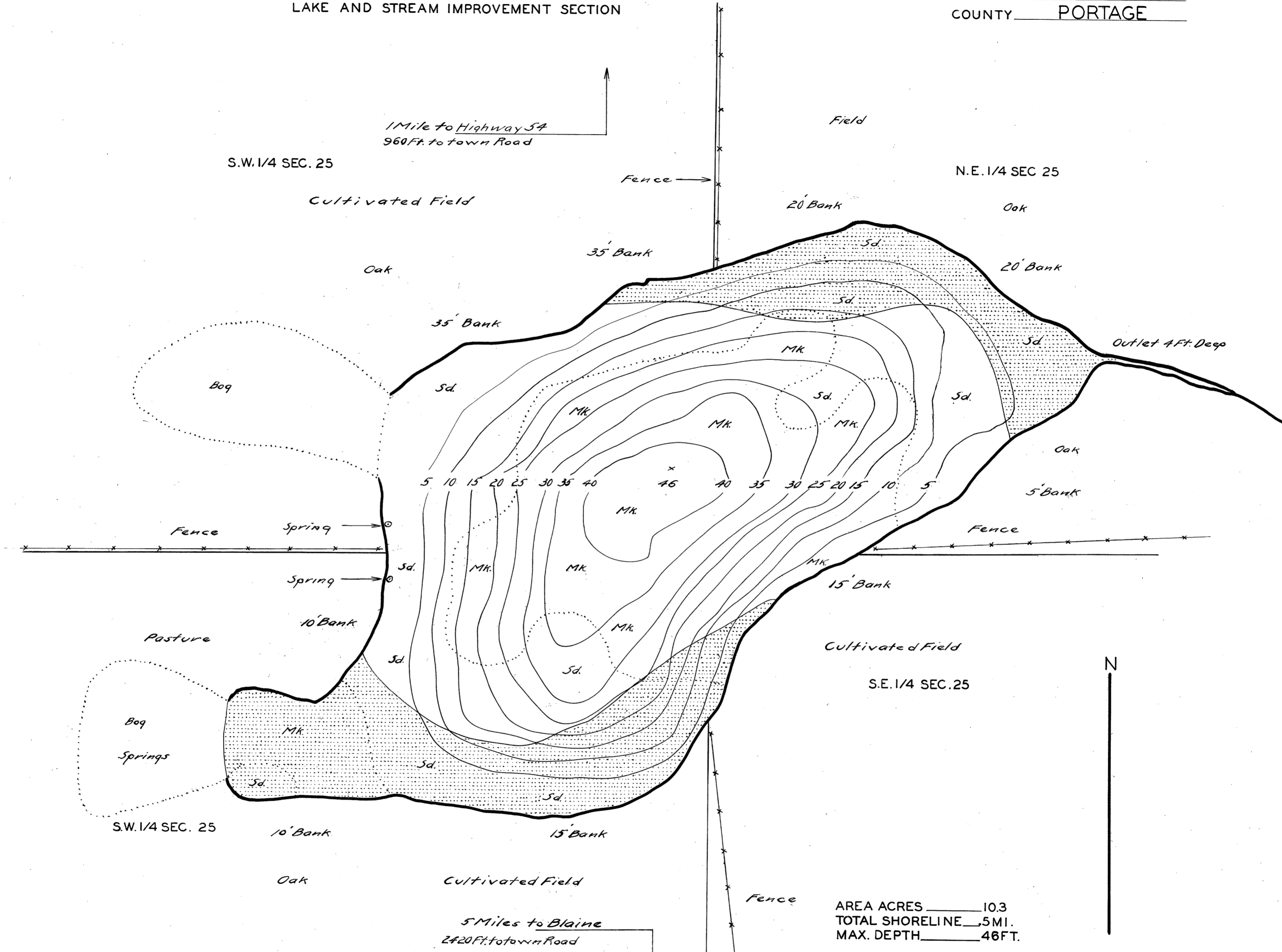

AREA ACRES 10.3
TOTAL SHORELINE 5 MI.
MAX. DEPTH 46 FT.

DATE AUG. 6 1941
COMPILED BY _____
TRACED BY E.M.K. (W.P.A.)
SOURCE OF INFORMATION W.P.A. LAKE SURVEY PROJECT
FEB. 1941
SOUNDINGS AT 100 FT. INTERVALS
FEB. 1941
DATES OF MAP REVISION _____
WORK AGENCY W.P.A.

Checked
W.P.V.
E.M.K.
8/2/41

LAKE IMPROVEMENT RECORD

TYPE	DATE			
BRUSH REFUGES				
SAPLING TANGLES				
SPAWNING BOXES				
MINNOW SPAWNERS				
TOTAL				

SCALE 1 inch Equals 100 Ft.

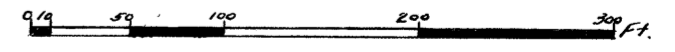

- LEGEND**
- WEED BEDS
 - ROCKY SHOALS
 - SD. SAND
 - CL. CLAY
 - GR. GRAVEL
 - MK. MUCK
 - DWELLING
 - ABANDONED DWELLING
 - RESORT

Source: Wisconsin Department of Natural Resources 608-266-2621
Riley Lake (Rough Lake) – Portage County, Wisconsin DNR Lake Map
Date – Aug 1941 - Historical Lake Map - Not for Navigation
A Public Document - Please Identify the Source when using it.