

LAKE SURVEY MAP

WISCONSIN CONSERVATION DEPARTMENT
BIOLOGY DIVISION
LAKE AND STREAM IMPROVEMENT SECTION

LAKE SKUNK
SECTION 22-23
TOWNSHIP 24 N
RANGE 10 E
TOWN OF NEW HOPE
COUNTY PORTAGE

FORM FI-11

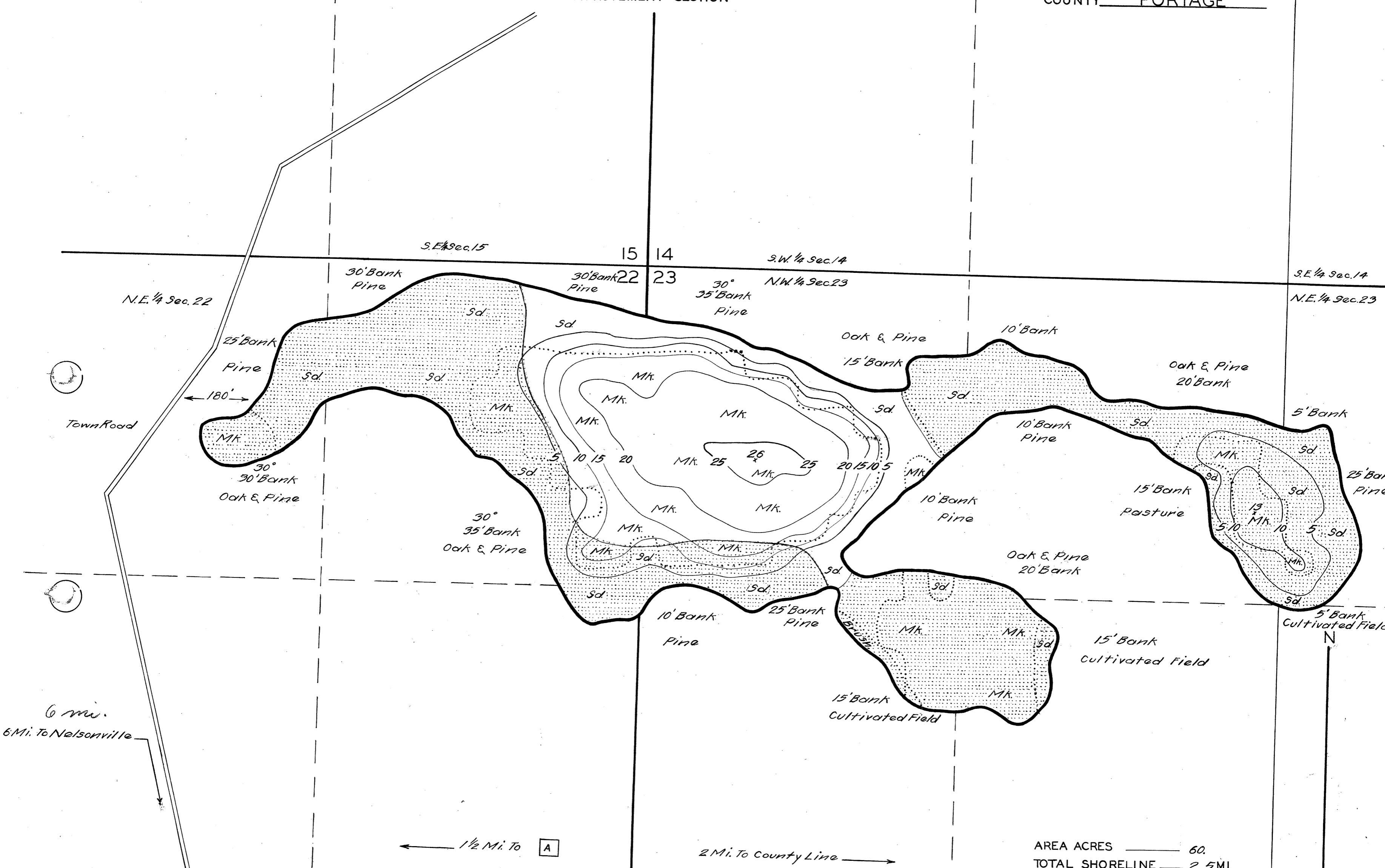

DATE July 29, 1941
COMPILED BY _____
TRACED BY W.T.Z. W.P.A.
SOURCE OF INFORMATION
W.P.A. Lake Survey Project
SOUNDINGS 100 Ft. intervals
DATES OF MAP REVISION _____
WORK AGENCY W. P. A.

LAKE IMPROVEMENT RECORD	
TYPE	DATE
○ BRUSH REFUGES	_____
— SAPLING TANGLES	_____
□ SPAWNING BOXES	_____
* MINNOW SPAWNERS	_____
TOTAL	_____

AREA ACRES 60
TOTAL SHORELINE 2.5 MI.
MAX. DEPTH 26 FT.

SCALE 1 inch Equals 300 Ft.

- LEGEND
- WEED BEDS
 - ROCKY SHOALS
 - Sd SAND
 - Cl CLAY
 - Gr GRAVEL
 - Mk MUCK
 - DWELLING
 - ABANDONED DWELLING
 - RESORT

Checked
W.P.S.
E.M.K.
8/7/41

S.E. 1/4 Sec. 22

S.W. 1/4 Sec. 23

S.E. 1/4 Sec. 23

Source: Wisconsin Department of Natural Resources 608-266-2621
Skunk Lake – Portage County, Wisconsin DNR Lake Map
Date – Jul 1941 - Historical Lake Map - Not for Navigation
A Public Document - Please Identify the Source when using it.