

LAKE SURVEY MAP

WHITE LAKE
SHAWANO COUNTY
SEC. 5 T. 25 N. R. 17 E.

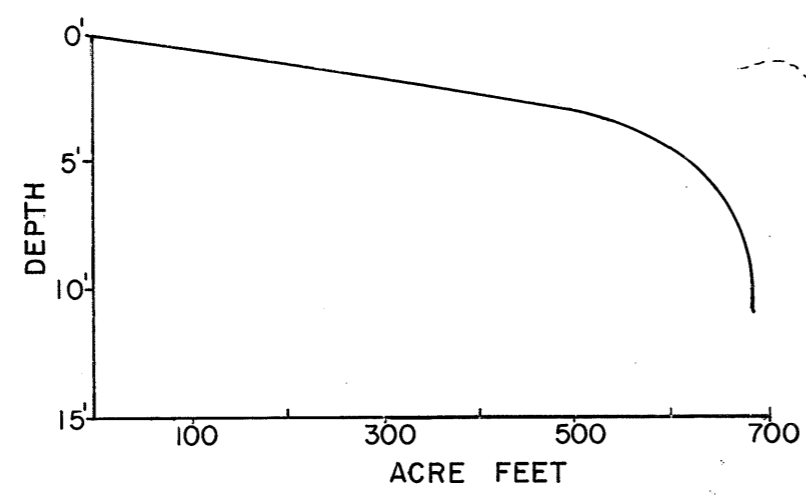
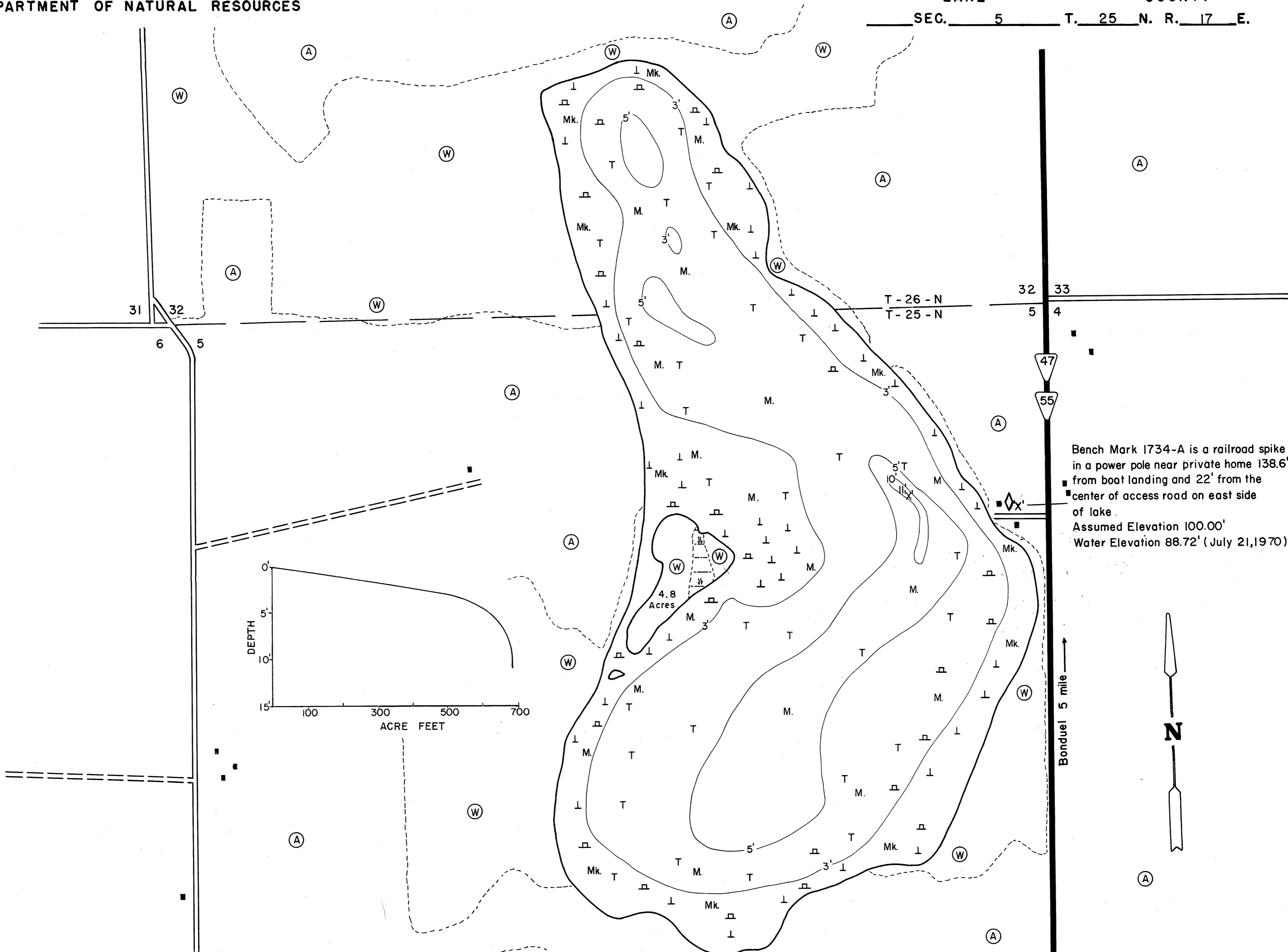

Bench Mark 1734-A is a railroad spike in a power pole near private home 138.6' from boat landing and 22' from the center of access road on east side of lake.
Assumed Elevation 100.00'
Water Elevation 88.72' (July 21, 1970)

EQUIPMENT RECORDING SONAR MAPPED JULY 1968

- | TOPOGRAPHIC SYMBOLS | | LAKE BOTTOM SYMBOLS | |
|-----------------------|----------------------------|---------------------|-----------------------------|
| (B) Brush | Steep slope | P. Peat | B Boulders |
| (PW) Partially wooded | - - - Indefinite shoreline | Mk. Muck | ⊙ Stumps & Snags |
| (W) Wooded | ⊞ Marsh | C. Clay | ⊛ Rock danger to navigation |
| (C) Cleared | o Spring | M. Marl | T Submergent vegetation |
| (P) Pastured | - - - Intermittent stream | Sd. Sand | ⊥ Emergent vegetation |
| (A) Agricultural | ≡ Permanent inlet | St. Silt | ⊞ Floating vegetation |
| B.M. Bench Mark | ≡ Permanent outlet | Gr. Gravel | ⊕ Brush shelters |
| ■ Dwelling | ⊥ Dam | R. Rubble | |
| □ Resort | D.N.R. State owned land | Br. Bedrock | |
| ⊞ Camp | | | |

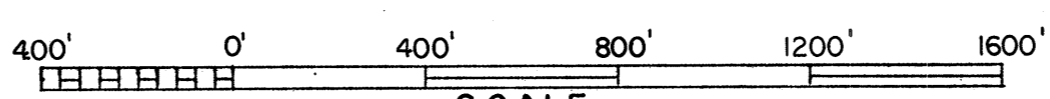

Access Access with Parking Boat Livery
 Drawn by: C. Holt
 Field work by: J. Smith, P. Michelson

SPECIES OF FISH	Abundance		
	Abundant	Common	Present
Muskie			
N. Pike		X	
Walleye			
L.M. Bass		X	
S.M. Bass			
Panfish	X		
Trout			

WATER AREA 189.5 ACRES
 UNDER 3 FT. 35 %
 OVER 20 FT. 0 %
 MAX. DEPTH 11 FEET.
 TOTAL ALK. 131 P.P.M.
 VOLUME 689.5 ACRE FT.
 SHORELINE 2.5 MILES
 SHORELINE 3 miles with is.

Source: Wisconsin Department of Natural Resources 608-266-2621
White Lake – Shawano County, Wisconsin DNR Lake Map
Date – Jul 1968 - Historical Lake Map - Not for Navigation
A Public Document - Please Identify the Source when using it.