

LAKE SURVEY MAP

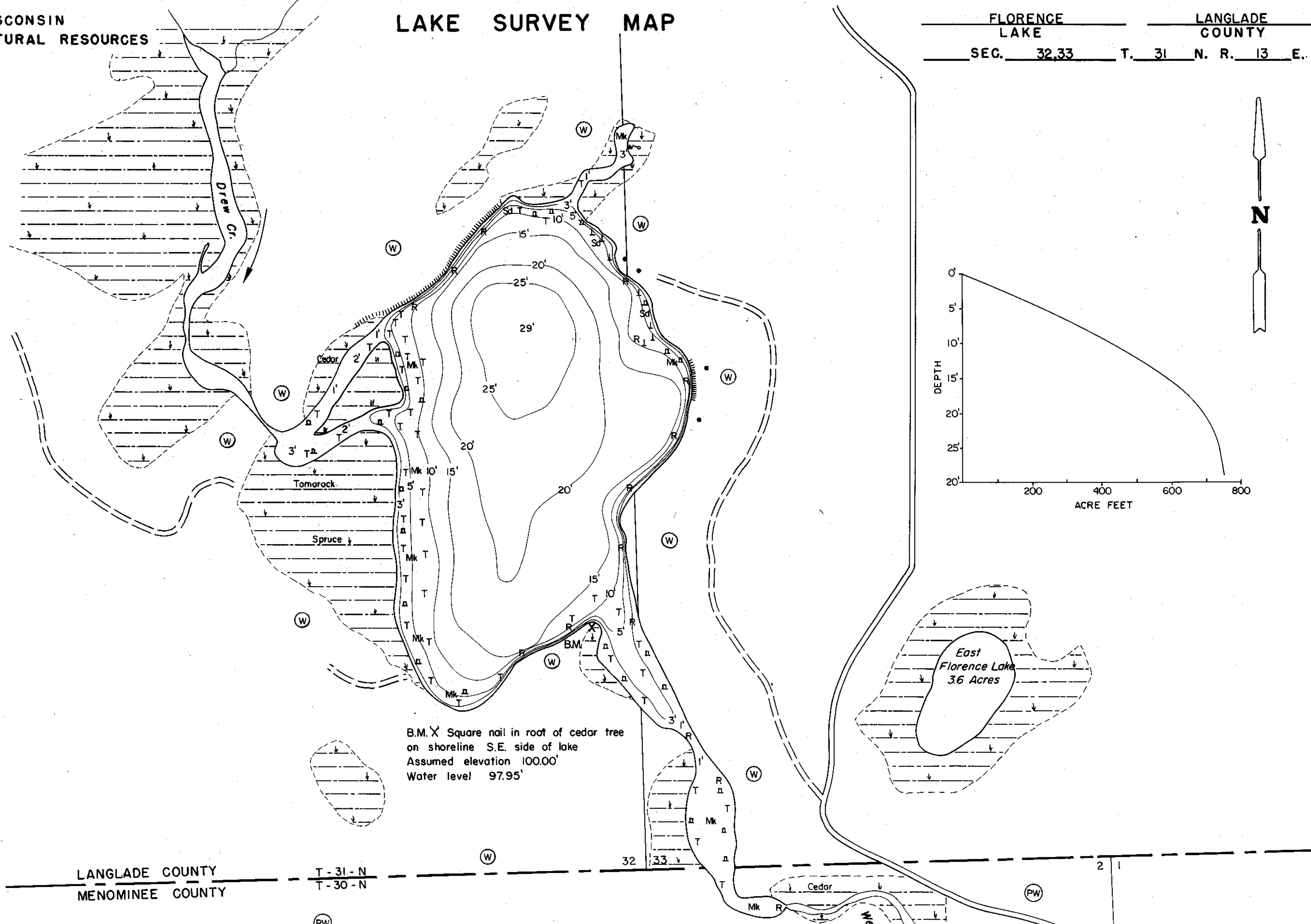

LANGLADE COUNTY T-31-N
MENOMINEE COUNTY T-30-N

EQUIPMENT RECORDING SONAR MAPPED 1971
MONTH YEAR
LAKE BOTTOM SYMBOLS

- | | | | |
|-----------------------|----------------------------|-------------|-----------------------------|
| (B) Brush | Steep slope | P. Peat | B Boulders |
| (PW) Partially wooded | - - - Indefinite shoreline | Mk. Muck | o Stumps & Snags |
| (W) Wooded | Marsh | C. Clay | ⚡ Rock danger to navigation |
| (C) Cleared | Spring | M. Marl | T Submergent vegetation |
| (P) Pastured | Intermittent stream | Sd. Sand | ⊥ Emergent vegetation |
| (A) Agricultural | Permanent inlet | St. Silt | ⊠ Floating vegetation |
| B.M. Bench Mark | Permanent outlet | Gr. Gravel | ⚡ Brush shelters |
| ■ Dwelling | Dam | R. Rubble | |
| ■ Resort | D.N.R. State owned land | Bc. Bedrock | |
| □ Camp | | | |

300' 0' 300' 600' 900' 1200'
SCALE
◆ Access ◆ Access with Parking ◆ Boat Livery
Drawn by: C. Holt
Field work by: J. Smith

SPECIES OF FISH	Abundance		
	Abundant	Common	Present
Muskie			
N. Pike			
Walleye			
L.M. Bass	X		
S.M. Bass	X		
Panfish	X		
Trout	X		

WATER AREA 54.2 ACRES
UNDER 3 FT. 16 %
OVER 20 FT. 26 %
MAX. DEPTH 29 FEET.
TOTAL ALK. 184 P.P.M.
VOLUME 750 ACRE FT.
MAIN SHORELINE 2.10 MI.
ISLAND SHORELINE 2.32 MI.

Source: Wisconsin Department of Natural Resources 608-266-2621
Florence Lake - Langlade County, Wisconsin DNR Lake Map
Date Sep 1971 - Historical Lake Map - Not for Navigation
A Public Document - Please Identify the Source when using it.