

OCONTO

N

COUNTY

FOREST

B.M. "X" is located top of fence post  
along shoreline on North side of  
lake on East side of landing.  
Assumed Elevation=100.00'  
Water level=94.5'

Crivitz 12 Miles

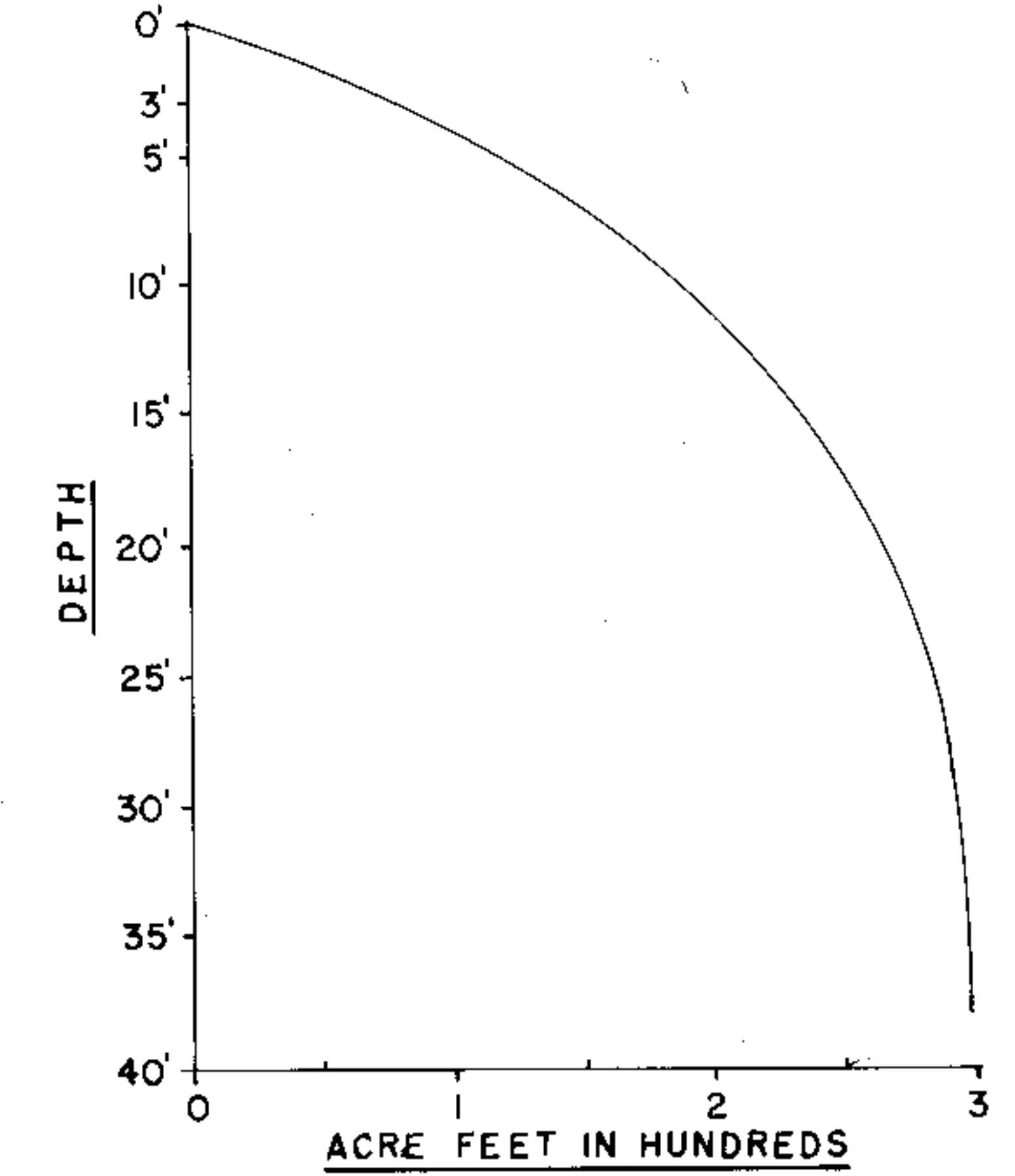

EQUIPMENT RECORDING SONAR MAPPED JULY 1974

MONTH YEAR  
LAKE BOTTOM SYMBOLS

- | TOPOGRAPHIC SYMBOLS   |                            | LAKE BOTTOM SYMBOLS |                             |
|-----------------------|----------------------------|---------------------|-----------------------------|
| (B) Brush             | Steep slope                | P. Peat             | B Boulders                  |
| (PW) Partially wooded | ----- Indefinite shoreline | Mk. Muck            | o Stumps & Snags            |
| (W) Wooded            | ----- Marsh                | C. Clay             | ⊙ Rock danger to navigation |
| (C) Cleared           | ----- Spring               | M. Marl             | T Submergent vegetation     |
| (P) Pastured          | ----- Intermittent stream  | Sd. Sand            | ⊥ Emergent vegetation       |
| (A) Agricultural      | ----- Permanent inlet      | St. Silt            | ⊥ Floating vegetation       |
| B.M. Bench Mark       | ----- Permanent outlet     | Gr. Gravel          | ⊥ Brush shelters            |
| ■ Dwelling            | ----- Dam                  | R. Rubble           |                             |

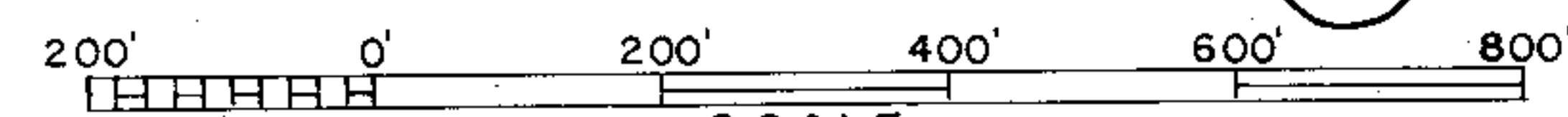

Access Access with Parking Boat Livery

Drawn by G.Thuesen

SPECIES OF FISH	Abundance		
	Abundant	Common	Present
Muskie			
N. Pike			X
Walleye			
L.M. Bass	X		
S.M. Bass			
Panfish	X		
Trout			

WATER AREA 26.81 ACRES  
 UNDER 3 FT. 17.19 %  
 OVER 20 FT. 16.82 %  
 MAX. DEPTH 38 FEET.  
 TOTAL ALK. 64 P.P.M.  
 VOLUME 295.33 ACRE FT.  
 MAIN SHORELINE 0.95 MI.