

LAKE SURVEY MAP

WISCONSIN CONSERVATION DEPARTMENT
BIOLOGY DIVISION
LAKE AND STREAM IMPROVEMENT SECTION

LAKE ZARLING
SECTION 9.10.15.16
TOWNSHIP 34 N
RANGE 14 E
TOWN OF FREEDOM
COUNTY FOREST

FORM FI-117

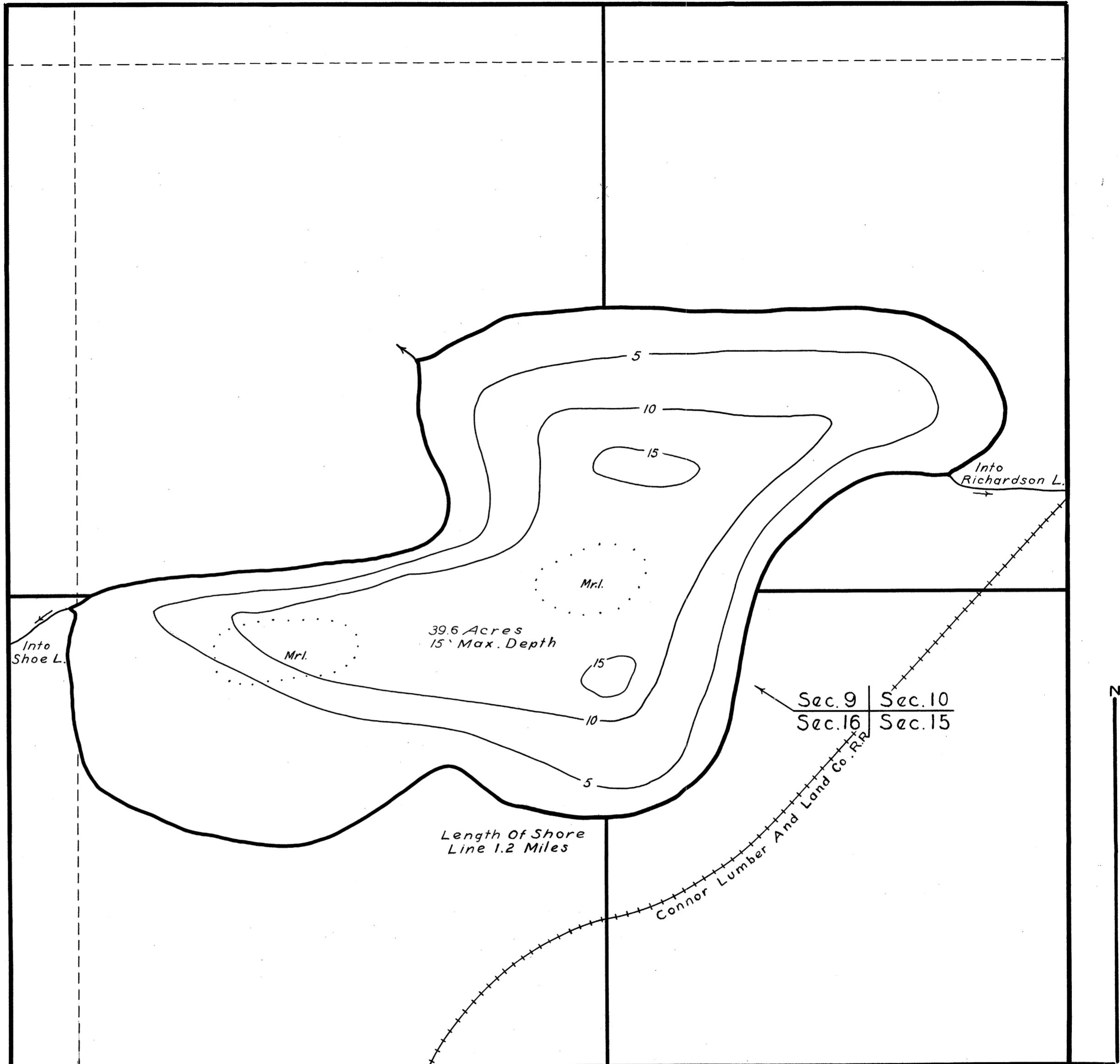

DATE July. 8. 1939
COMPILED BY _____
TRACED BY R. F. F.
SOURCE OF INFORMATION
U.S. Forest Service Lake And Stream Survey
SOUNDINGS At 5' Intervals
U.S. Forest Service Lake And Stream Survey
DATES OF MAP REVISION _____
WORK AGENCY _____

SCALE: 1" = 220 ft.

LAKE IMPROVEMENT RECORD

TYPE	DATE	LEGEND
⊕ BRUSH REFUGES	_____	☉ WEED BEDS
~ SAPLING TANGLES	_____	☼ ROCKY SHOALS
□ SPAWNING BOXES	_____	Sd SAND
* MINNOW SPAWNERS	_____	Cl. CLAY
TOTAL	_____	Gr. GRAVEL
		Mk. MUCK
		■ DWELLING
		□ ABANDONED DWELLING
		▣ RESORT
		Mr. MARL

Source: Wisconsin Department of Natural Resources 608-266-2621
Zarling Lake - Forest County, Wisconsin DNR Lake Map
Date Jul 1939- Historical Lake Map - Not for Navigation
A Public Document - Please Identify the Source when using it.