

LAKE SURVEY MAP

LAKE LILYPAD
 SECTION 22
 TOWNSHIP 40 N
 RANGE 14 E
 TOWN OF ALVIN
 COUNTY FOREST

FORM FI-117

WISCONSIN CONSERVATION DEPARTMENT
 BIOLOGY DIVISION
 LAKE AND STREAM IMPROVEMENT SECTION

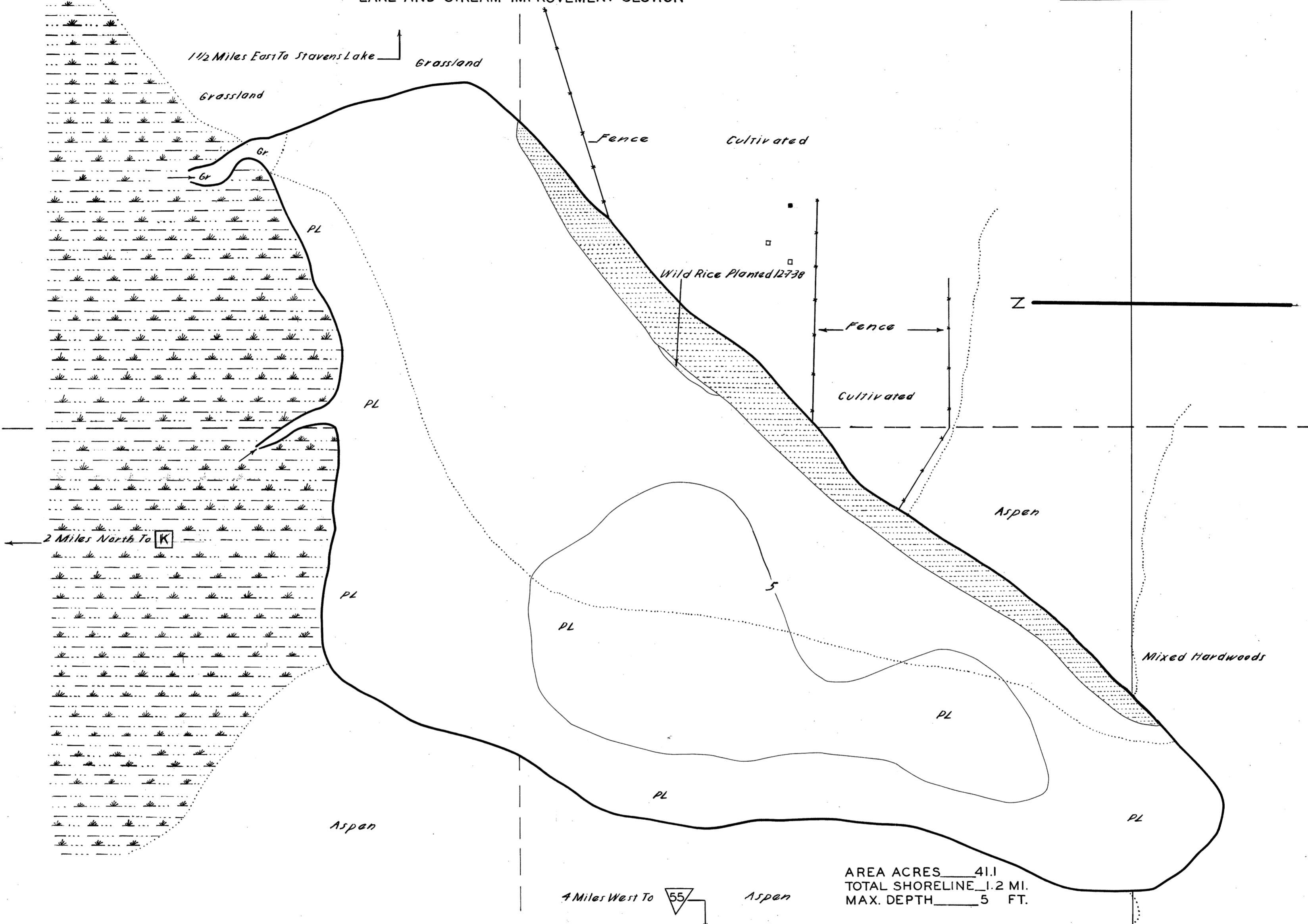

DATE OCT 17 1941
 COMPILED BY _____
 TRACED BY C.E.K. (W.P.A.)
 SOURCE OF INFORMATION _____
 U.S. FOREST LAKE & STREAM SURVEY

 SOUNDINGS _____

 DATES OF MAP REVISION _____

 WORK AGENCY _____

LAKE IMPROVEMENT RECORD	
TYPE	DATE
* BRUSH REFUGES	_____
* SAPLING TANGLES	_____
= SPAWNING BOXES	_____
* MINNOW SPAWNERS	_____
TOTAL	_____

SCALE 1 INCH EQUALS 165 FT.
 0 50 100 165 200 300 400 500 Feet

- LEGEND
- WEED BED
 - ROCKY SHOALS
 - SDSAND
 - CL. CLAY
 - GR. GRAVEL
 - MK. MUCK
 - DWELLING
 - ABANDONED DWELLING
 - RESORT
 - PL. POND LILIES

Checked
 W.P.S.
 E.M.H.
 Nov. 6 1941

Source: Wisconsin Department of Natural Resources 608-266-2621
Lily Lake - Forest County, Wisconsin DNR Lake Map
Date Oct 1941- Historical Lake Map - Not for Navigation
A Public Document - Please Identify the Source when using it.