

LAKE SURVEY MAP

WAUBESA LAKE
DANE COUNTY
SEC. 32, 33, 34 T. 6, 7 - N. R. 10 - E. 3, 4, 5, 8, 9

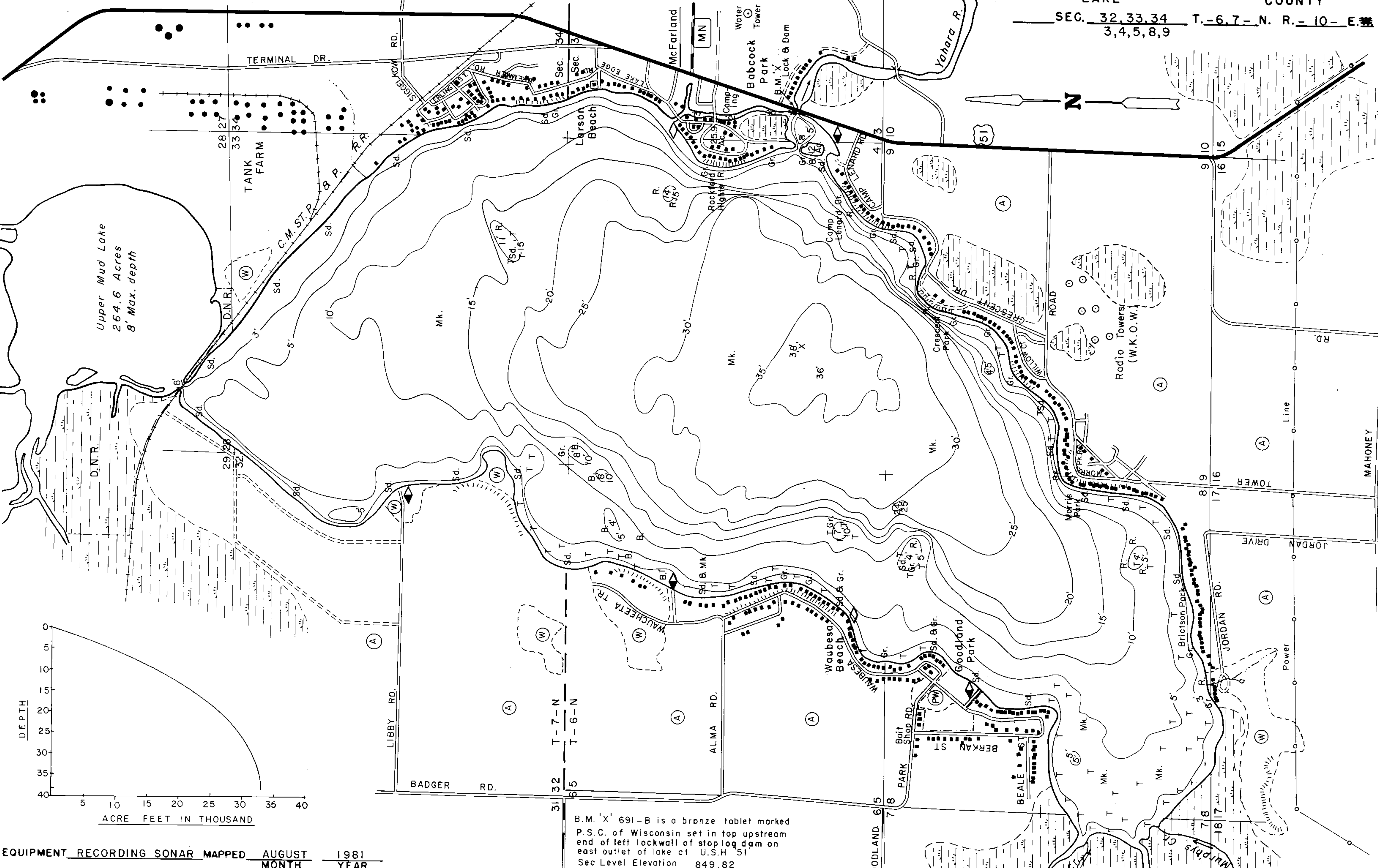

Upper Mud Lake
264.6 Acres
8' Max. depth

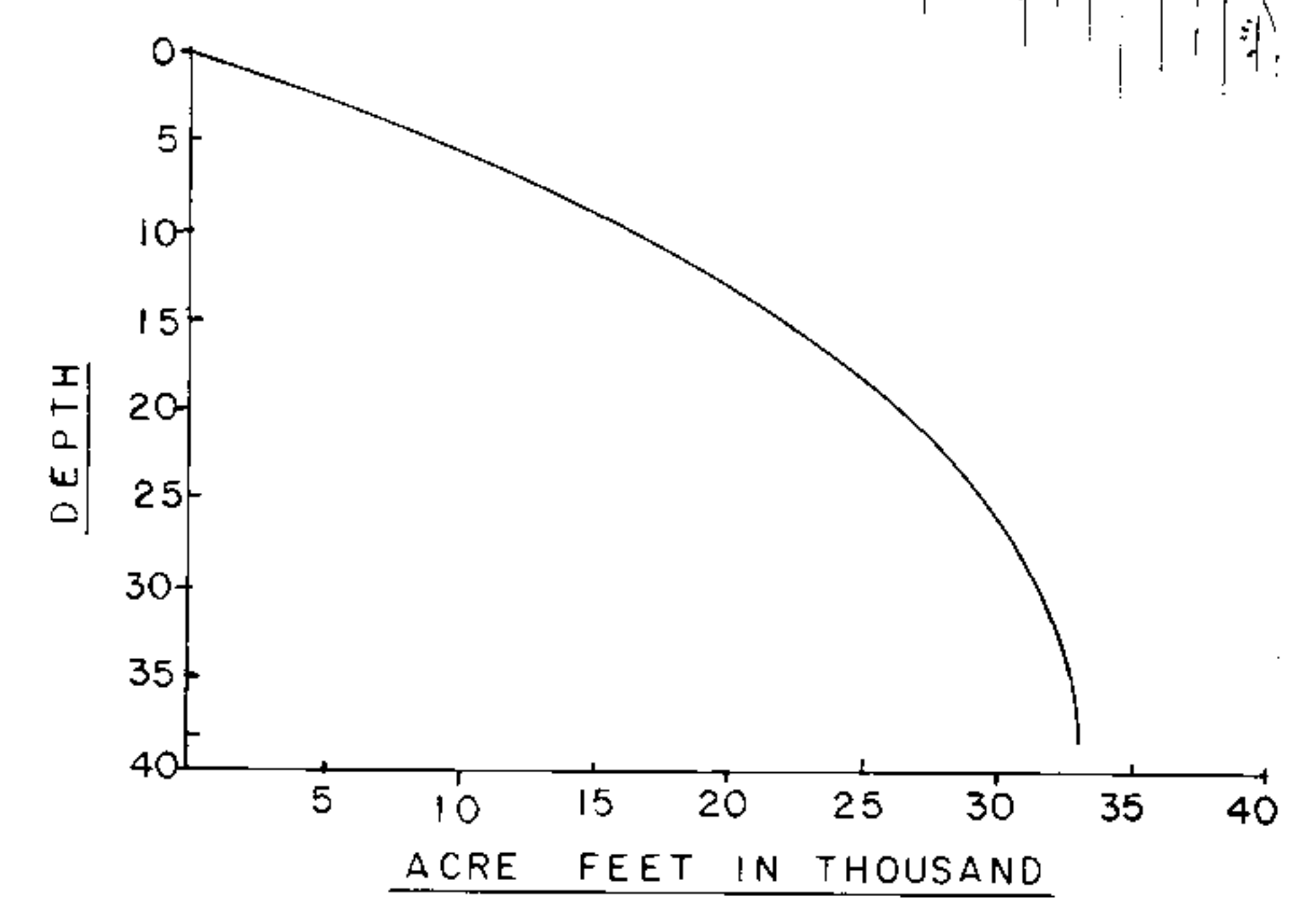

B.M. 'X' 691-B is a bronze tablet marked P.S.C. of Wisconsin set in top upstream end of left lockwall of stoplog dam on east outlet of lake at U.S.H. 51
Sea Level Elevation 849.82
Water Elevation 844.82

NOTE: The field work was completed in cooperation with the Dane County Department of Public Works

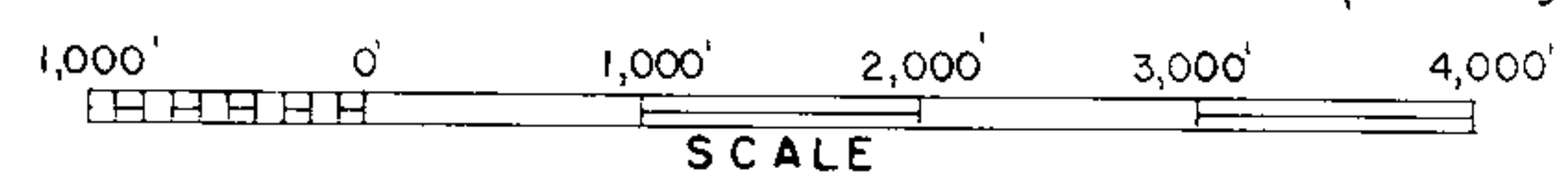

◆ Access ◀ Access with Parking ◆ Boat Livery

Drawn by: E. Eaton
Field work by: S. Melby, H. Bach, M. Orban

EQUIPMENT RECORDING SONAR MAPPED AUGUST 1981

- | TOPOGRAPHIC SYMBOLS | | LAKE BOTTOM SYMBOLS | |
|-----------------------|----------------------------|---------------------|-----------------------------|
| (B) Brush | Steep slope | P. Peat | B Boulders |
| (PW) Partially wooded | - - - Indefinite shoreline | Mk. Muck | ⊙ Stumps & Snags |
| (W) Wooded | ⊘ Marsh | C. Clay | ⊛ Rock danger to navigation |
| (C) Cleared | ⊙ Spring | M. Marl | T Submergent vegetation |
| (A) Pastured | ~ Intermittent stream | Sd. Sand | ⊥ Emergent vegetation |
| (A) Agricultural | ⊥ Permanent inlet | St. Silt | ⊥ Floating vegetation |
| B.M. Bench Mark | ⊥ Permanent outlet | Gr. Gravel | ⊥ Brush shelters |
| ■ Dwelling | ⊥ Dam | R. Rubble | |
| ■ Resort | D.N.R. State owned land | Br. Bedrock | |
| ■ Camp | | | |

SPECIES OF FISH

Species	Abundant	Common	Present
Muskie			
N. Pike	X		
Walleye	X		
L.M. Bass	X		
S.M. Bass	X		
Panfish	X		
Trout			

WATER AREA 2,080.2 ACRES
 UNDER 3 FT. 7 %
 OVER 20 FT. 36 %
 MAX. DEPTH 38 FEET.
 TOTAL ALK. 180 P.P.M.
 VOLUME 32,992.3 ACRE FT.
 MAIN SHORELINE 9.35 MI.
 ISLAND SHORELINE 1.13 MI.

Source: Wisconsin Department of Natural Resources 608-266-2621
Lake Waubesa – Dane County, Wisconsin DNR Lake Map
Date – Aug 1981 - Historical Lake Map - Not for Navigation
A Public Document - Please Identify the Source when using it.