

D.M.R. B.M. 'X' 35-C is a 2" square cut in retaining wall 3' of right abutment of waste gates of dam on southeast of lake. Elevation 92.67. Water Elev. 86.63' taken 8/1/69

NOTE:  
THIS MAP HAS BEEN COMPILED FROM 1964 AERIAL PHOTOS & THE HYDROGRAPHIC DATA BY GEORGE HARTMAN IN JUNE 1965. CORRECTIONS MADE SUMMER 1971

Compiled by Map Section  
Bureau of Engineering  
Madison Wis. July, 1972

- EQUIPMENT RANGE POLE MAPPED 1968-71
- | TOPOGRAPHIC SYMBOLS | LAKE BOTTOM SYMBOLS |
|---------------------|---------------------|
| Brack               | Shallow             |
| Partially wooded    | Medicine shoaling   |
| Wooded              | Marsh               |
| Clearcut            | Spring              |
| Pastured            | Intermittent stream |
| Apiculture          | Permanent outlet    |
| B.M. Bench Mark     | Gravel              |
| Dwelling            | Rubble              |
| Beard               | Bedrock             |
| Camp                |                     |

SPECIES OF FISH	
LAKE	YEAR
Walleye	1968
Rock Bass	1968
White Sucker	1968
Bluegill	1968
Yellow Perch	1968
Smallmouth Bass	1968
Brook Trout	1968
Chain Pickerel	1968
Spottail Shiner	1968
Common Carp	1968
Golden Shiner	1968
White Crayfish	1968

WATER AREA 6,541.6 ACRES  
UNDER 3 FT. 21 %  
OVER 20 FT. 0 %  
MAX. DEPTH 7 FEET  
TOTAL ALK. 326 PPM  
VOLUME 30,677 ACRE FT.  
SHORELINE 41.20 MILES  
WITH IS. 15.4499 MILES

1:5000 SCALE  
Drawn by E. Eaton  
File work by W. Salsitz

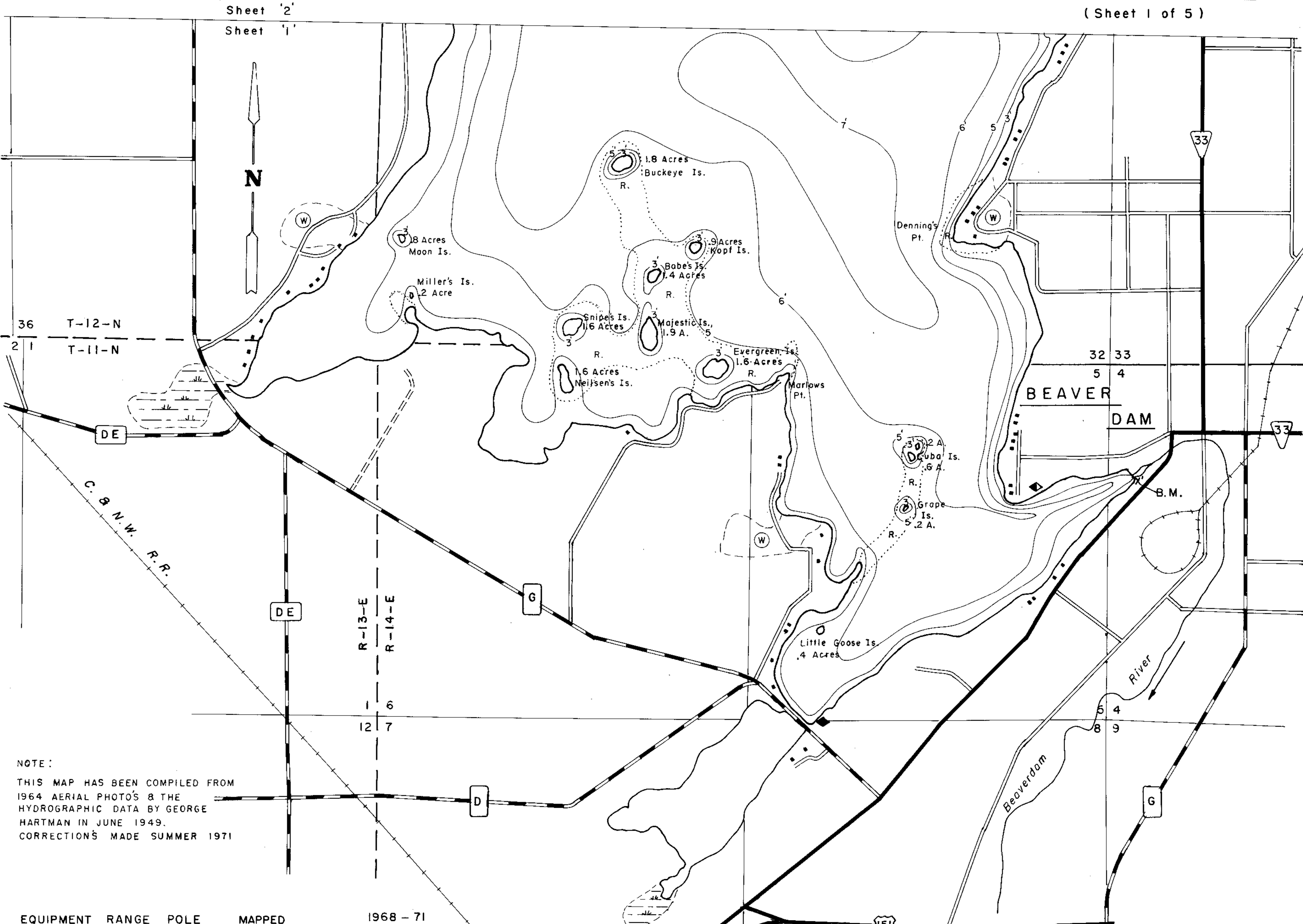

NOTE:  
THIS MAP HAS BEEN COMPILED FROM  
1964 AERIAL PHOTOS & THE  
HYDROGRAPHIC DATA BY GEORGE  
HARTMAN IN JUNE 1949.  
CORRECTIONS MADE SUMMER 1971

EQUIPMENT	RANGE	POLE	MAPPED	1968 - 71
<b>TOPOGRAPHIC SYMBOLS</b>				
(B) Brush		Steep slope		
(PW) Partially wooded	~	Indefinite shoreline		
(W) Wooded		Marsh		
(C) Cleared	o	Spring		
(P) Pastured	---	Intermittent stream		
(A) Agricultural	---	Permanent inlet		
B.M. Bench Mark	---	Permanent outlet		
■ Dwelling	↑	Dam		
□ Resort	↑	D.N.R. State owned land		
□ Camp				
<b>LAKE BOTTOM SYMBOLS</b>				
P. Peat	B. Boulders			
Mk. Muck	o	Stumps & Snags		
C. Clay	o	Rock danger to navigation		
M. Marl	T	Submergent vegetation		
Sd. Sand	⊥	Emergent vegetation		
St. Silt	⊥	Floating vegetation		
Gr. Gravel	⊥	Brush shelters		
R. Rubble				
Br. Bedrock				

1,000' 0 1,000' 2,000' 3,000' 4,000'  
SCALE  
◆ Access ◆ Access with Parking ◆ Boat Livery  
Drawn by: E. Eaton  
Field work by: W. Selbig

SPECIES OF FISH	ABUNDANCE		
	Abundant	Common	Present
Muskie			
N. Pike		X	
Walleye		X	
L. M. Bass			X
S. M. Bass			
Panfish	X		
Trout			

WATER AREA 6,541.6 ACRES  
UNDER 3 FT. 21 %  
OVER 20 FT. 0 %  
MAX. DEPTH 7 FEET.  
TOTAL ALK. 326 P.P.M.  
VOLUME 30,677 ACRE FT.  
SHORELINE 41.20 MILES  
WITH IS. 44.99 MILES

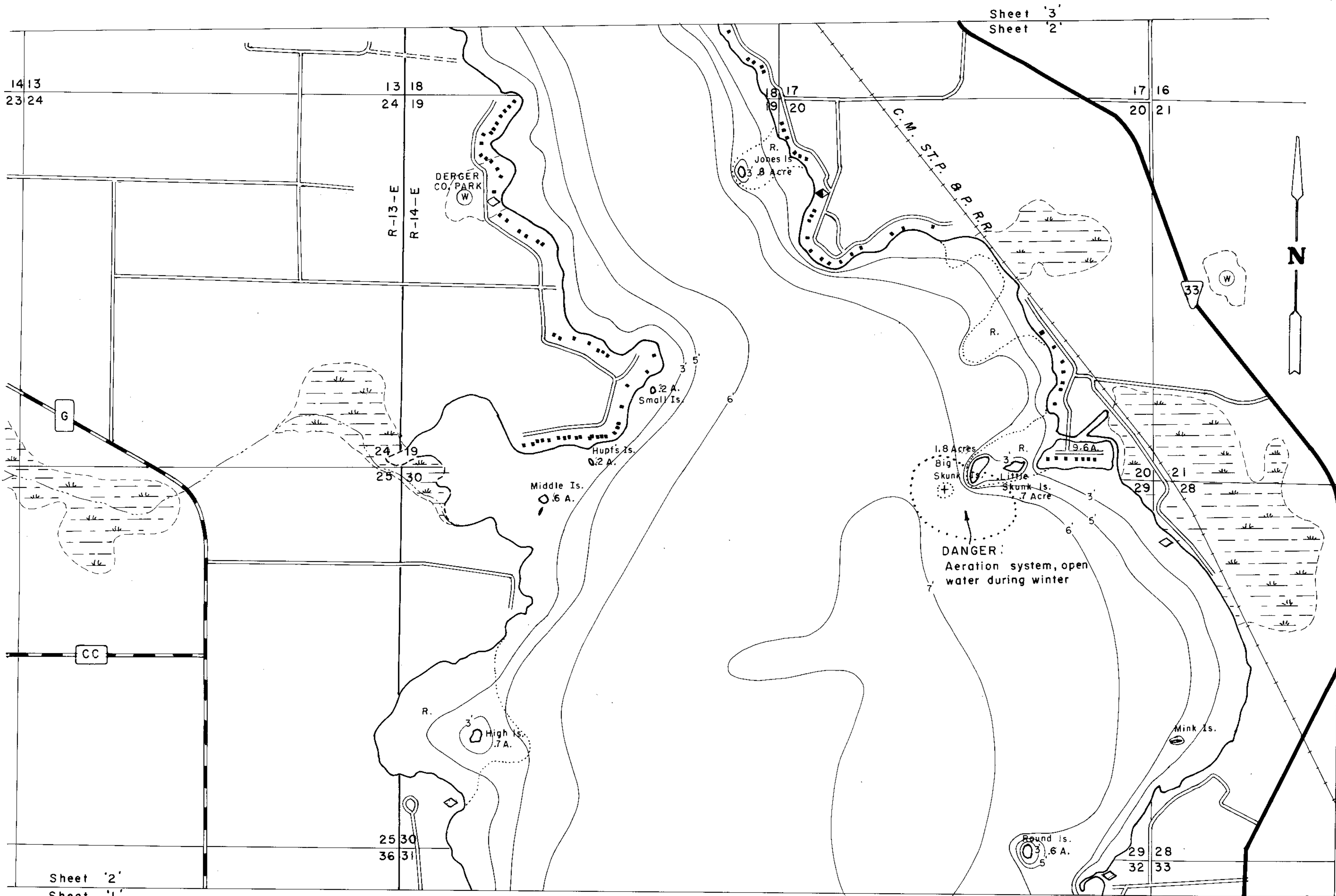

EQUIPMENT RANGE POLE MAPPED 1968-71

- TOPOGRAPHIC SYMBOLS
- (B) Brush
  - (PW) Partially wooded
  - (W) Wooded
  - (C) Cleared
  - (P) Pastured
  - (A) Agricultural
  - B.M. Bench Mark
  - Dwelling
  - Resort
  - ||||| Steep slope
  - ~ Indefinite shoreline
  - Marsh
  - Spring
  - Intermittent stream
  - Permanent inlet
  - Permanent outlet
  - Dam
  - D.N.R. State owned land

- MONTH YEAR LAKE BOTTOM SYMBOLS
- P. Peat
  - Mk. Muck
  - C. Clay
  - M. Marl
  - Sd. Sand
  - St. Silt
  - Gr. Gravel
  - R. Rubble
  - Br. Bedrock
  - B Boulders
  - Stumps & Snags
  - Rock danger to navigation
  - Submergent vegetation
  - Emergent vegetation
  - Floating vegetation
  - Brush shelters



Drawn by: E. Eaton  
Field work by: W. Selbig

SPECIES OF FISH	ABUNDANCE		
	Abundant	Common	Present
Muskie			
N. Pike		X	
Walleye		X	
L.M. Bass			X
S.M. Bass			
Panfish	X		
Trout			

WATER AREA 6,541.6 ACRES  
 UNDER 3 FT. 21 %  
 OVER 20 FT. 0 %  
 MAX. DEPTH 7 FEET.  
 TOTAL ALK. 326 P.P.M.  
 VOLUME 30,677 ACRE FT.  
 SHORELINE 41.20 MILES  
 WITH IS. 44.99 MILES

# LAKE SURVEY MAP

BEAVER DAM LAKE  
DODGE COUNTY  
SEC. AS SHOWN T.-11,12- N. R.-13,14-E. (Sheet 3 of 5)

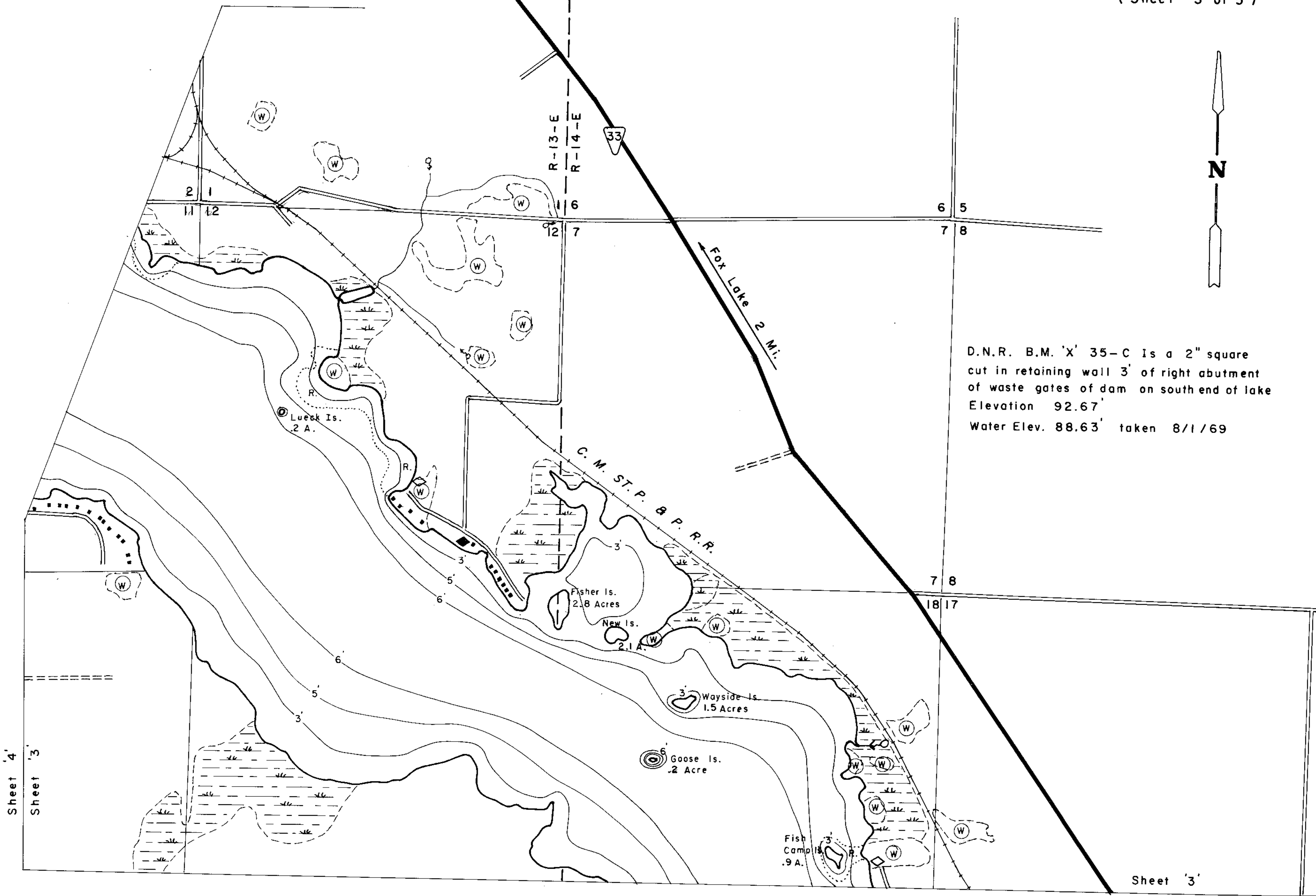

D.N.R. B.M. 'X' 35-C is a 2" square cut in retaining wall 3' of right abutment of waste gates of dam on south end of lake  
Elevation 92.67'  
Water Elev. 88.63' taken 8/1/69

Sheet '4'  
Sheet '3'

Sheet '3'  
Sheet '2'

EQUIPMENT RANGE POLE MAPPED 1968-71

- | TOPOGRAPHIC SYMBOLS   |                         | LAKE BOTTOM SYMBOLS |                           |
|-----------------------|-------------------------|---------------------|---------------------------|
| (B) Brush             | Steep slope             | P. Peat             | B Boulders                |
| (PW) Partially wooded | Indefinite shoreline    | Mk. Muck            | Stumps & Snags            |
| (W) Wooded            | Marsh                   | C. Clay             | Rock danger to navigation |
| (C) Cleared           | Spring                  | M. Marl             | T Submergent vegetation   |
| (P) Pastured          | Intermittent stream     | Sd. Sand            | Emergent vegetation       |
| (A) Agricultural      | Permanent inlet         | Sl. Silt            | Floating vegetation       |
| B.M. Bench Mark       | Permanent outlet        | Gr. Gravel          | Brush shelters            |
| ■ Dwelling            | Dam                     | R. Rubble           |                           |
| □ Resort              | D.N.R. State owned land | Br. Bedrock         |                           |
| □ Camp                |                         |                     |                           |



Access Access with Parking Boat Livery

Drawn by: E. Eaton  
Field work by: W. Selbig

SPECIES OF FISH	Abundance		
	Abundant	Common	Present
Muskie			
N. Pike		X	
Walleye		X	
L.M. Bass			X
S.M. Bass			
Panfish	X		
Trout			

WATER AREA 6,541.6 ACRES  
 UNDER 3 FT. 21 %  
 OVER 20 FT. 0 %  
 MAX. DEPTH 7 FEET.  
 TOTAL ALK. 326 P.P.M.  
 VOLUME 30,677 ACRE FT.  
 SHORELINE 41.20 MILES  
 WITH IS 44.99 MILES

LAKE SURVEY MAP

BEAVER DAM LAKE  
DODGE COUNTY  
SEG. AS SHOWN T.-11,12- N. R.-13,14-E. (Sheet 4 of 5)

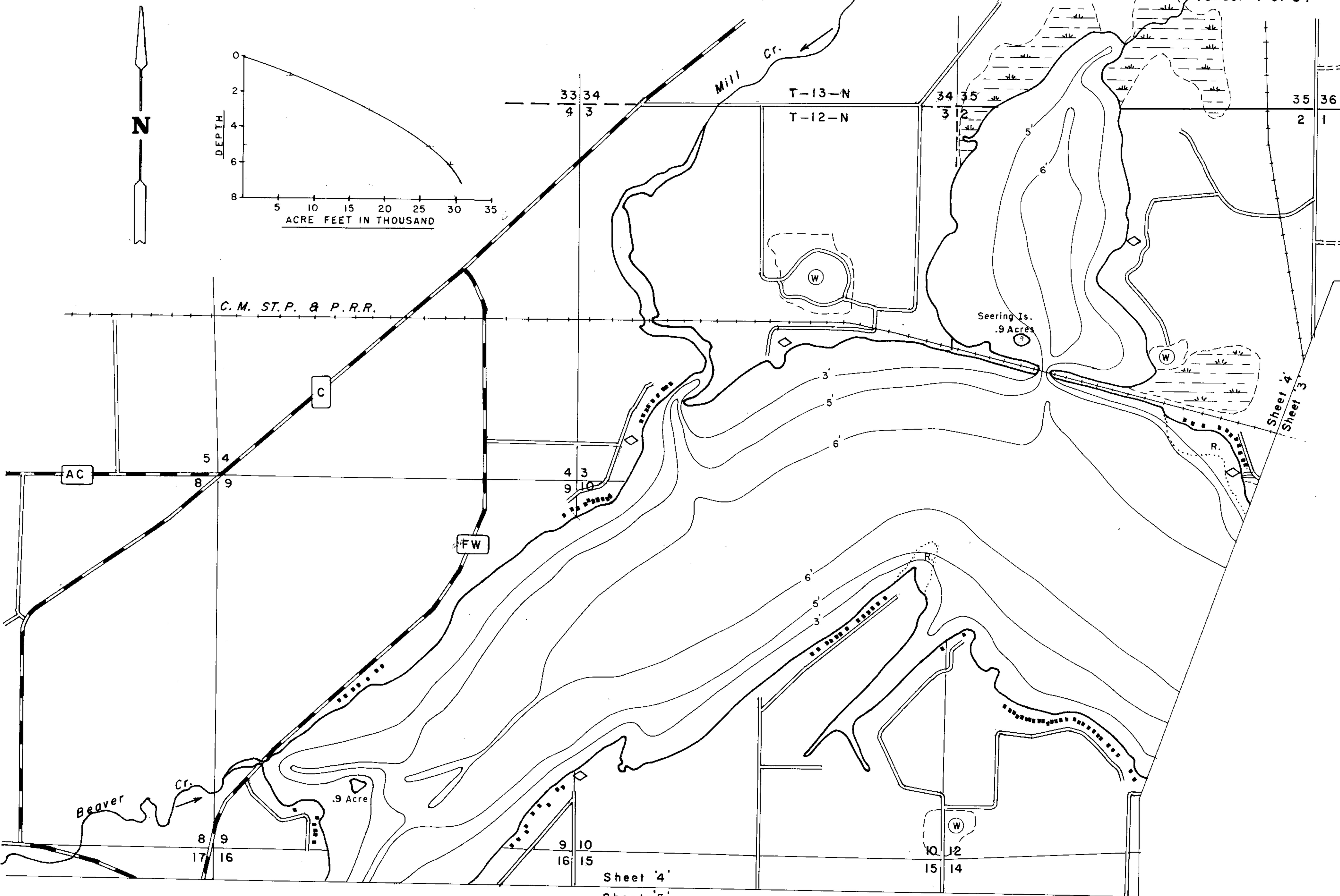

EQUIPMENT RANGE POLE MAPPED 1968-71

- | TOPOGRAPHIC SYMBOLS   |                         | LAKE BOTTOM SYMBOLS |                           |
|-----------------------|-------------------------|---------------------|---------------------------|
| (B) Brush             | Steep slope             | P. Peat             | B Boulders                |
| (PW) Partially wooded | - Indefinite shoreline  | Mk. Muck            | o Stumps & Snags          |
| (W) Wooded            | Marsh                   | C. Clay             | Rock danger to navigation |
| (C) Cleared           | Spring                  | M. Marl             | T Submergent vegetation   |
| (P) Pastured          | Intermittent stream     | Sd. Sand            | ⊥ Emergent vegetation     |
| (A) Agricultural      | Permanent inlet         | St. Silt            | ⊥ Floating vegetation     |
| B.M. Bench Mark       | Permanent outlet        | Gr. Gravel          | ⊕ Brush shelters          |
| ■ Dwelling            | Dam                     | R. Rubble           |                           |
| □ Resort              | D.N.R. State owned land | Br. Bedrock         |                           |
| ⊠ Camp                |                         |                     |                           |



Drawn by: E. Eaton  
Field work by: W. Selbig

SPECIES OF FISH	ABUNDANCE		
	Abundant	Common	Present
Muskie			
N. Pike		X	
Walleye		X	
L.M. Bass			X
S.M. Bass			
Panfish	X		
Trout			

WATER AREA 6,541.6 ACRES  
 UNDER 3 FT. 21 %  
 OVER 20 FT. 0 %  
 MAX. DEPTH 7 FEET.  
 TOTAL ALK. 326 P.P.M.  
 VOLUME 30,677 ACRE FT.  
 SHORELINE 41.20 MILES  
 WITH IS. 44.99 MILES

Sheet '4'

Sheet '5'

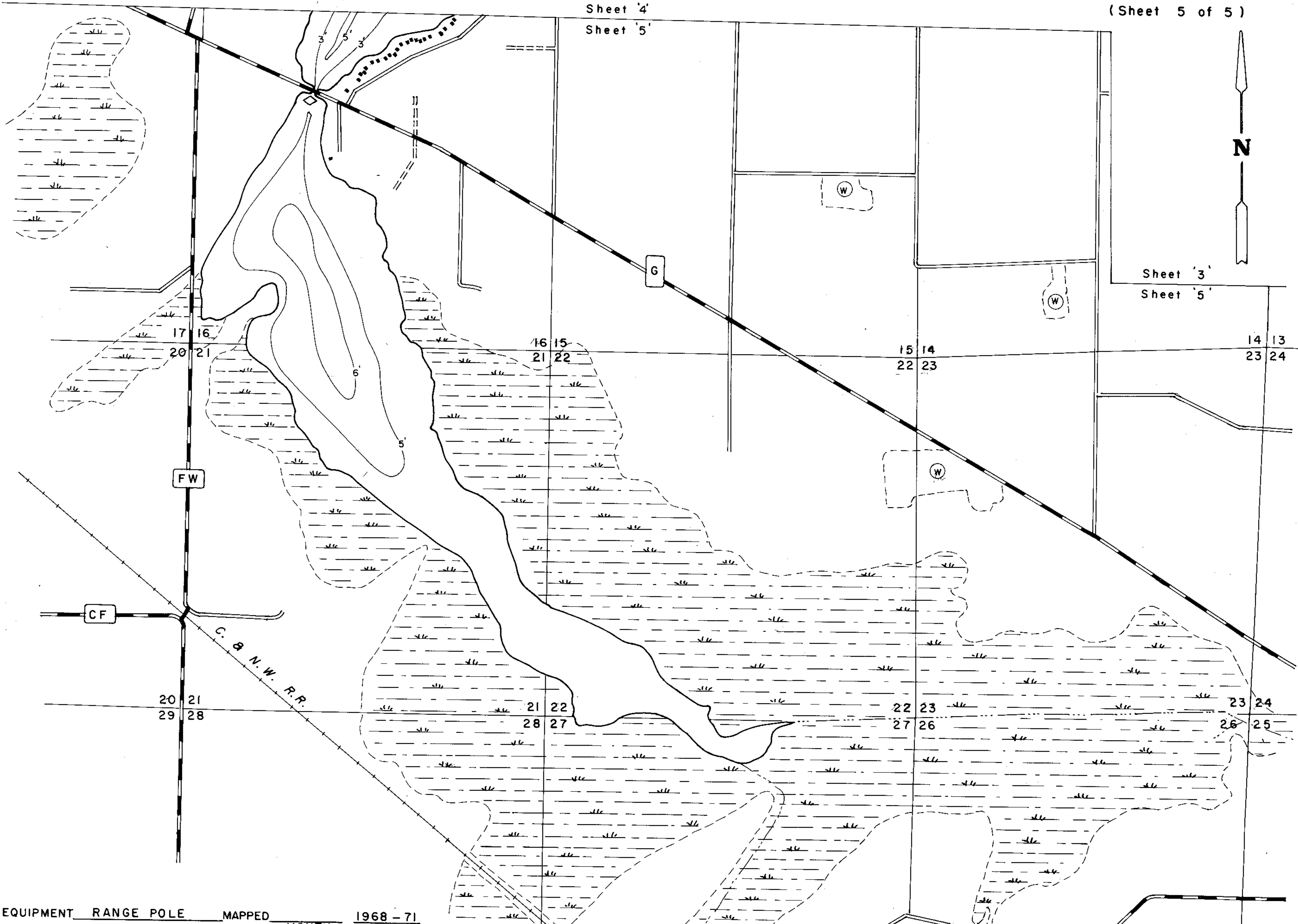

EQUIPMENT RANGE POLE MAPPED MONTH YEAR 1968-71

- TOPOGRAPHIC SYMBOLS
- (B) Brush
  - (PW) Partially wooded
  - (W) Wooded
  - (C) Cleared
  - (P) Pastured
  - (A) Agricultural
  - B.M. Bench Mark
  - Dwelling
  - Resort
  - Camp

- LAKE BOTTOM SYMBOLS
- P. Peat
  - Mk. Muck
  - C. Clay
  - M. Marl
  - Sd. Sand
  - St. Silt
  - Gr. Gravel
  - R. Rubble
  - Br. Bedrock
  - B Boulders
  - Stumps & Snags
  - Rock danger to navigation
  - T Submergent vegetation
  - Emergent vegetation
  - Floating vegetation
  - Brush shelters



Access Access with Parking Boat Livery

Drawn by: E. Eaton  
Field work by: W. Selbig

SPECIES OF FISH	MAPPED		
	Abundant	Common	Present
Muskie			
N. Pike		X	
Walleye		X	
L.M. Bass			X
S.M. Bass			
Panfish	X		
Trout			

WATER AREA 6,541.6 ACRES  
 UNDER 3 FT. 21 %  
 OVER 20 FT. 0 %  
 MAX. DEPTH 7 FEET.  
 TOTAL ALK. 326 P.P.M.  
 VOLUME 30,677 ACRE FT.  
 SHORELINE 41.20 MILES  
 WITH IS 44.99 MILES

Source: Wisconsin Department of Natural Resources 608-266-2621  
Beaver Dam Lake - Dodge County, Wisconsin DNR Lake Map  
Date – Jun 1949 - Historical Lake Map - Not for Navigation  
A Public Document - Please Identify the Source when using it.