

LAKE SURVEY MAP

WISCONSIN CONSERVATION DEPARTMENT
BIOLOGY DIVISION
LAKE AND STREAM IMPROVEMENT SECTION

CLAUDS, Bass
LAKE WASHBURN FORM FI-117
SECTION 29 30 31 32
TOWNSHIP 21 N
RANGE 9 E
TOWN OF ALMOND
COUNTY PORTAGE

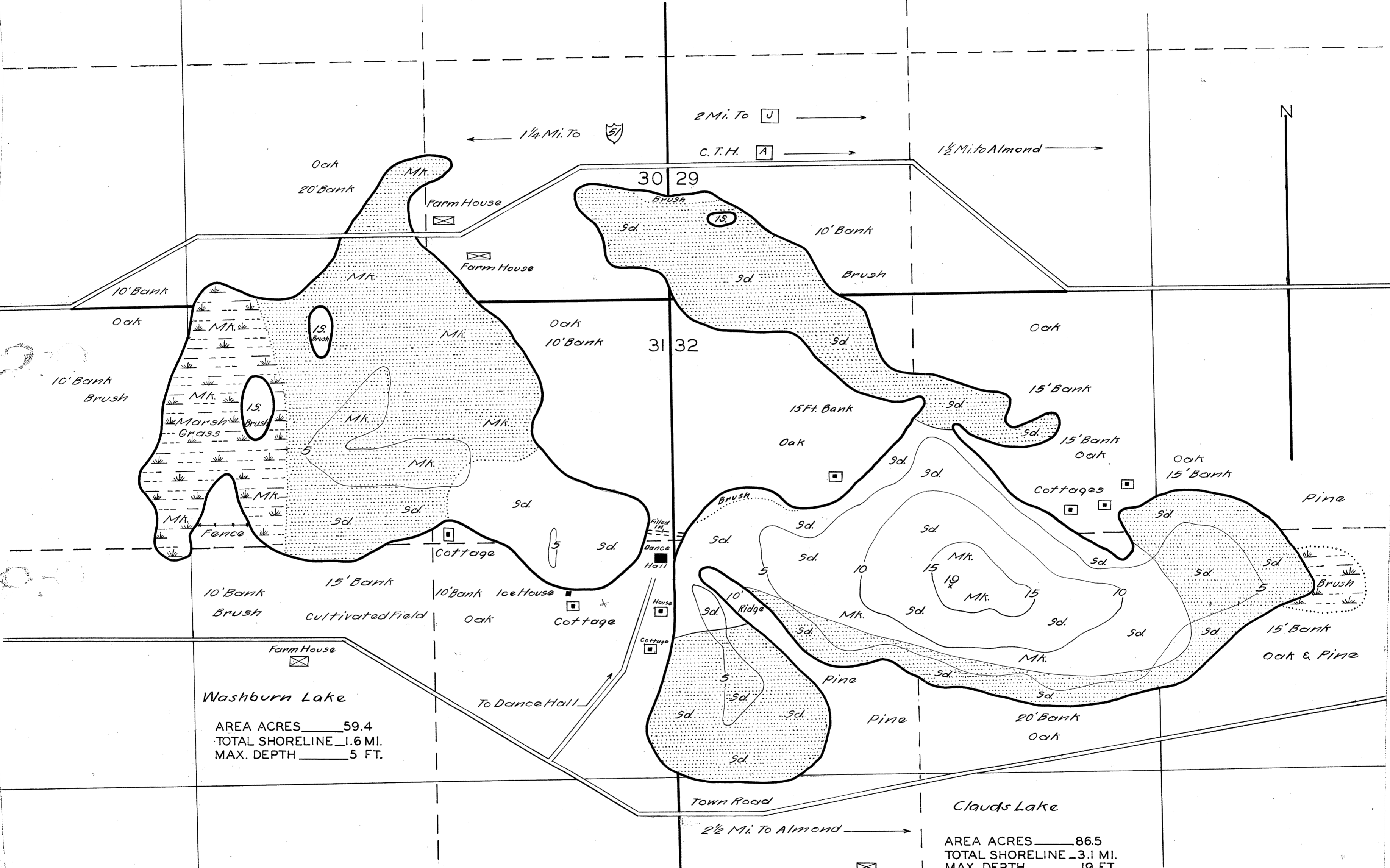

Washburn Lake
AREA ACRES 59.4
TOTAL SHORELINE 1.6 MI.
MAX. DEPTH 5 FT.

Clouds Lake
AREA ACRES 86.5
TOTAL SHORELINE 3.1 MI.
MAX. DEPTH 19 FT.

DATE AUG. 29, 1941
COMPILED BY _____
TRACED BY W.T.Z. (W.P.A.)
SOURCE OF INFORMATION
W.P.A. LAKE SURVEY PROJECT.
MAR. 1941
SOUNDINGS AT 100 FT. INTERVALS _____
DATES OF MAP REVISION _____
WORK AGENCY W.P.A.

LAKE IMPROVEMENT RECORD

TYPE	DATE			
BRUSH REFUGES	<u>36/37</u>	<u>29</u>		
SAPLING TANGLES	<u>16</u>			
SPAWING BOXES	<u>8</u>			
* MINNOW SPAWNS	<u>24</u>			
TOTAL	<u>77</u>			

SCALE 1 INCH EQUALS 400 FT.
0 50 100 200 300 400 500 FT.

- LEGEND
- WEED BEDS
 - ROCKY SHOALS
 - SD. SAND
 - CL. CLAY
 - GR. GRAVEL
 - MK. MUCK
 - DWELLING
 - ABANDONED DWELLING
 - RESORT

Handwritten notes:
C. T. H.
W.P.S.
E.M.K.
9/3/41

Source: Wisconsin Department of Natural Resources 608-266-2621
Bass Lake (Clauas Lake) and Washburn Lake – Portage County, Wisconsin DNR Lake Map
Date – Aug 1941 - Historical Lake Map - Not for Navigation
A Public Document - Please Identify the Source when using it.