

LAKE SURVEY MAP

CLAWSON
LAKE

ONEIDA
COUNTY

SEC. 14 23

T.-39- N. R.- 6- E.

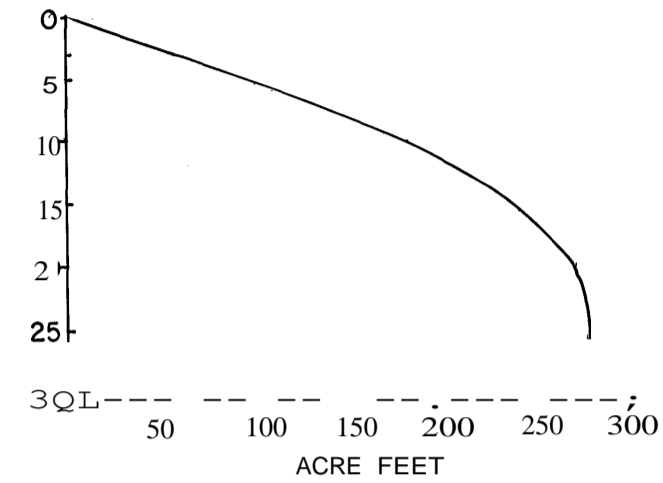
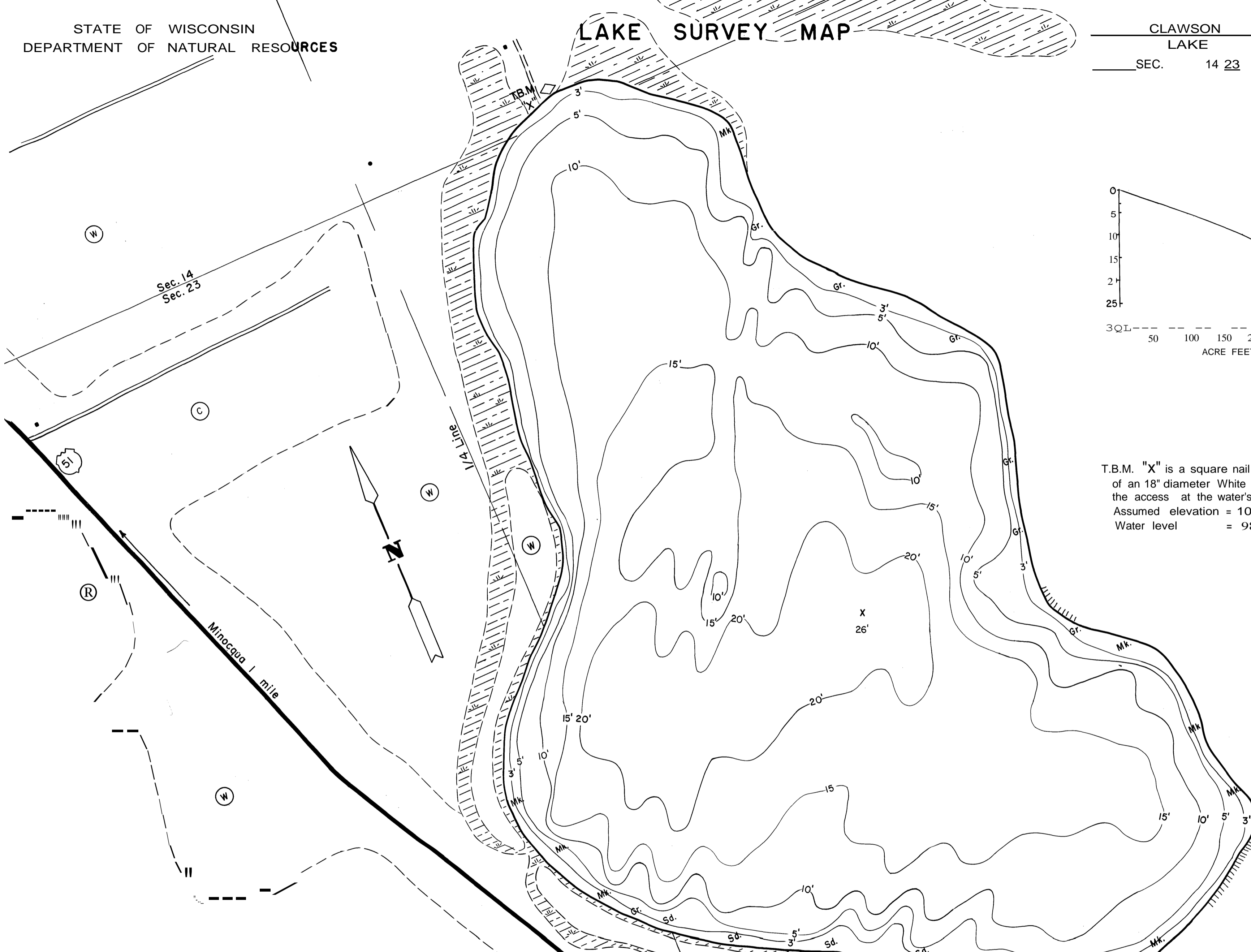

T.B.M. "X" is a square nail driven into the base of an 18" diameter White Pine tree 10' W. of the access at the water's edge.
Assumed elevation = 100.00'
Water level = 98.29'

EQUIPMENT RECORDING SONAR MAPPED		JULY 1978	
TOPOGRAPHIC SYMBOLS		LAKE BOTTOM SYMBOLS	
Brush	Steep slope	P. Peat	8 Boulders
Partially wooded	- - - Indefinite shoreline	Mk. Muck	o Stumps & Snags
Wooded	Marsh	C. Cloy	⊠ Rock danger to navigation
Cleared	Spring	M. Marl	T Submergent vegetation
(R) Postured	- - - Intermittent stream	Sd. Sand	/ Emergent vegetation
(R) Agricultural	== Permanent inlet	St. Silt	... Floating vegetation
S.M. Bench Mark	- - - Permanent outlet	Gr. Grovel	Brush shelters
• Dwelling	Dam	R. Rubble	
00 Resort	- - - D.N.R. State owned land	Br. Bedrock	
@ Camp			

SPECIES OF FISH		
	Abundant	Present
Muskie		
N. Pike		
Walle e		
L.M. Bass		X
S.M. Bass		
Panfish	X	
Trout		

WATER AREA 21.54 ACRES
 UNDER 3 FT. 6 %
 OVER 20 FT. 12 %
 MAX. DEPTH 26 FEET
 TOTAL ALK. 6 P.P.M.
 VOLUME 278.76 ACRE FT.
 MAIN SHORELINE .78 MI.
 ISLAND SHORELINE 0 MI.

100' 0' 100' 200' 300' 400'
SCALE
 <> Access 1 Access with Porokin9 ← Boat Livery
 Drawn by: R. Williams
 Field work by: J. Smith, K. Arnold, G. Roley

Source: Wisconsin Department of Natural Resources 608-266-2621
Clawson Lake – Oneida County, Wisconsin DNR Lake Map
Date – Jul 1978 - Historical Lake Map - Not for Navigation
A Public Document - Please Identify the Source when using it.

LAKE SURVEY MAP

LAKE CLAUSON
 SECTION 23
 TOWNSHIP 39 N
 RANGE 6 E
 TOWN OF MINOCQUA
 COUNTY ONEIDA

FORM F1:117

WISCONSIN CONSERVATION DEPARTMENT
 BIOLOGY DIVISION
 LAKE AND STREAM IMPROVEMENT SECTION

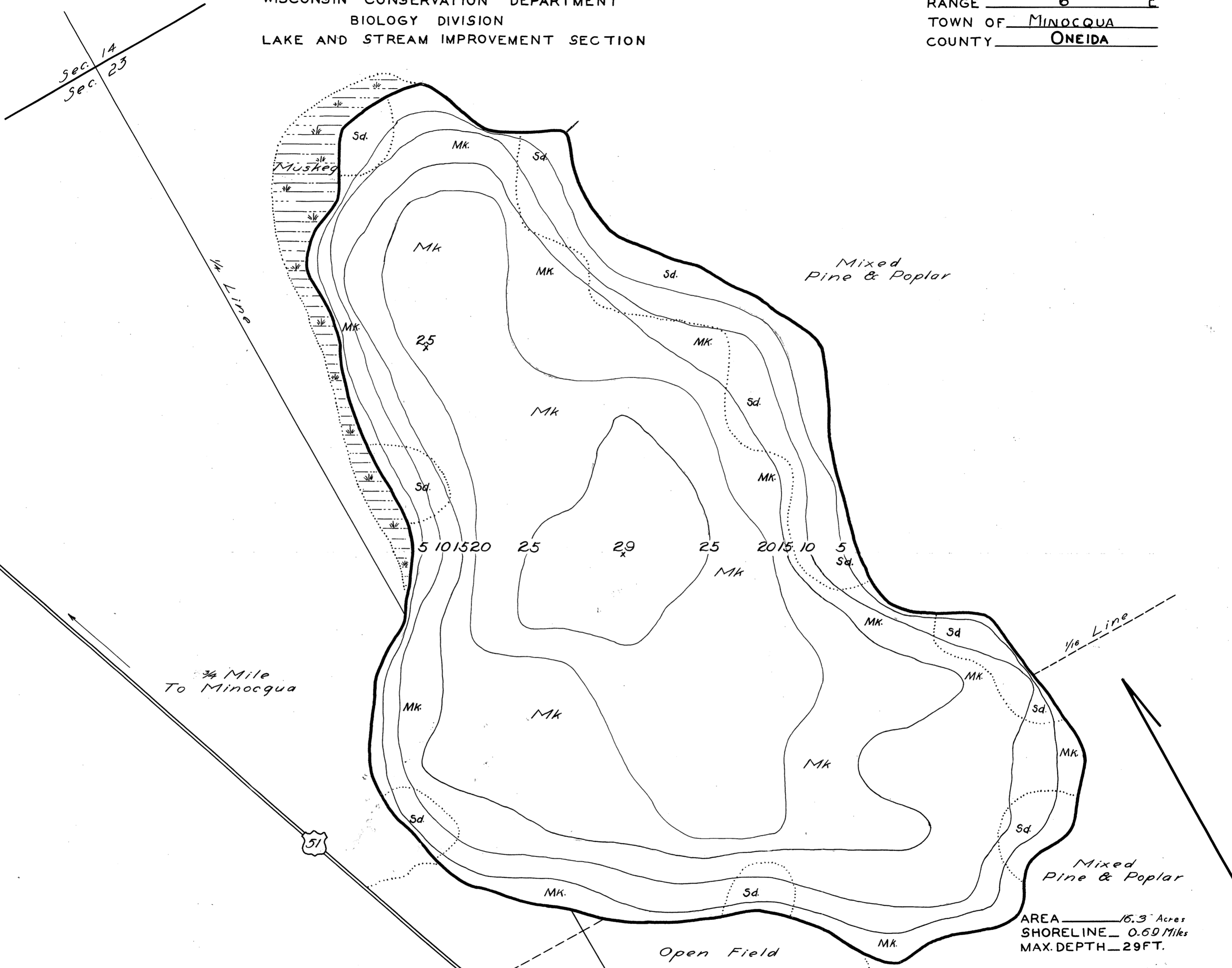

AREA 16.3 Acres
 SHORELINE 0.69 Miles
 MAX. DEPTH 29 FT.

DATE Feb. 19, 1940
 COMPILED BY L. W.
 TRACED BY W.P.S. (W.P.A.)
 SOURCE OF INFORMATION
W.P.A. Research Project
 SOUNDINGS 103' Intervals
W.P.A. Research Project
 DATES OF MAP REVISION _____
March 1940
 WORK AGENCY W.P.A.

LAKE IMPROVEMENT RECORD

TYPE	DATE			
BRUSH REFUGES				
SAPLING TANGLES				
SPAWNING BOXES				
* MINNOW SPAWNERS				
TOTAL				

- LEGEND
- WEED BEDS
 - ROCKY SHOALS
 - Sd* SAND
 - Cl* CLAY
 - Gr* GRAVEL
 - Mk* MUCK
 - DWELLING
 - ABANDONED DWELLING
 - RESORT

SCALE 1 inch Equal 103 Ft.

Source: Wisconsin Department of Natural Resources 608-266-2621
Clawson Lake(Clauson Lake) – Oneida County, Wisconsin DNR Lake Map
Date – Feb 1940 - Historical Lake Map - Not for Navigation
A Public Document - Please Identify the Source when using it.