

Clear Lake
305 Acres
45' Deep Max.

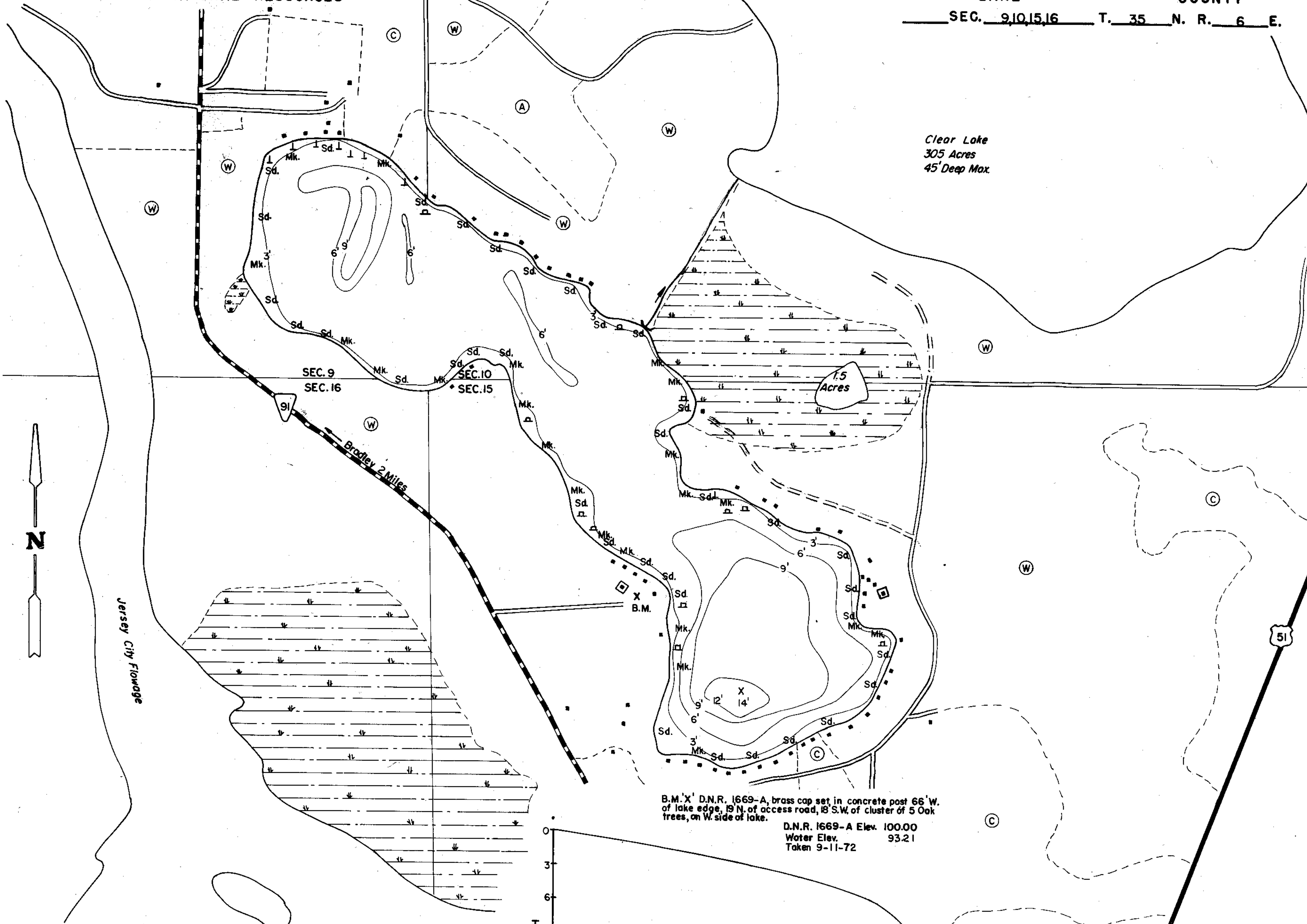

B.M. 'X' D.N.R. 1669-A, brass cap set in concrete post 66' W. of lake edge, 19' N. of access road, 18' S.W. of cluster of 5 Oak trees, on W. side of lake.
D.N.R. 1669-A Elev. 100.00
Water Elev. 93.21
Taken 9-11-72

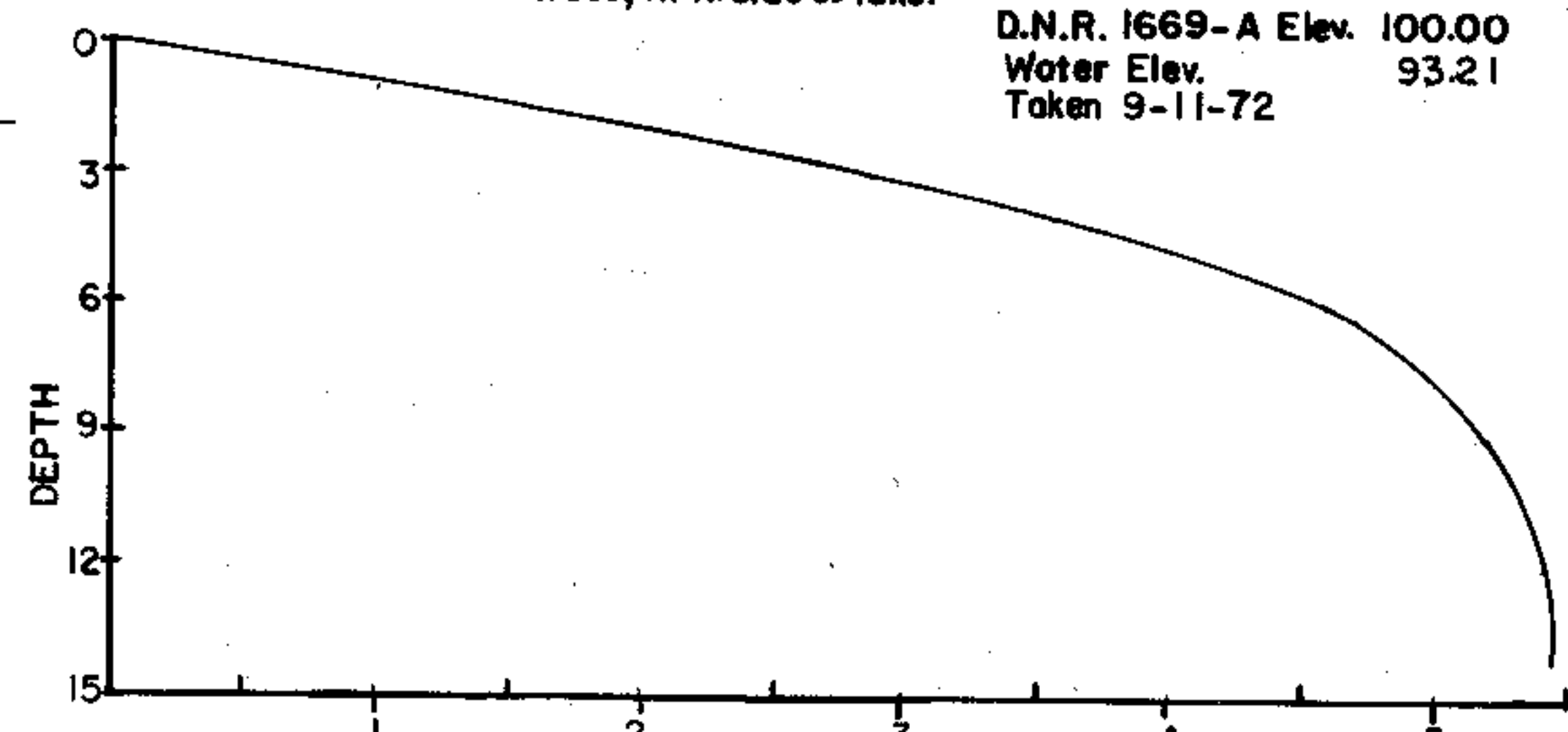

400 0 2 3 4 5
400 800 1200 1600
SCALE

◆ Access ◆ Access with Parking ◆ Boat Livery
Drawn by: J. Kuehn
Field work by: J. Smith

EQUIPMENT RECORDING SONAR MAPPED JUNE 1972
MONTH YEAR

- TOPOGRAPHIC SYMBOLS
- (B) Brush
 - (PW) Partially wooded
 - (W) Wooded
 - (C) Cleared
 - (P) Pastured
 - (A) Agricultural
 - B.M. Bench Mark
 - Dwelling
 - Resort
 - Camp
 - ||||| Steep slope
 - Indefinite shoreline
 - Marsh
 - Spring
 - Intermittent stream
 - Permanent inlet
 - Permanent outlet
 - Dam
 - D.N.R. State owned land

- LAKE BOTTOM SYMBOLS
- P. Peat
 - Mk. Muck
 - C. Clay
 - M. Marl
 - Sd. Sand
 - St. Silt
 - Gr. Gravel
 - R. Rubble
 - Bc. Bedrock
 - B Boulders
 - Stumps & Snags
 - Rock danger to navigation
 - T Submergent vegetation
 - Emergent vegetation
 - Floating vegetation
 - Brush shelters

SPECIES OF FISH	Abundant Common Present		
	Abundant	Common	Present
Subject to Winterkill			
Muskie			
N. Pike			
Walleye			
L.M. Bass			
S.M. Bass			
Panfish			
Trout			

WATER AREA 1003 ACRES
UNDER 3 FT. 12 %
OVER 20 FT. 0 %
MAX. DEPTH 14 FEET.
TOTAL ALK. 8 P.P.M.
VOLUME 542.85 ACRE FT.
SHORELINE 2.29 MILES

Source: Wisconsin Department of Natural Resources 608-266-2621
Halfmoon Lake - Lincoln County, Wisconsin DNR Lake Map
Date – Jun. 1972 - Historical Lake Map - Not for Navigation
A Public Document - Please Identify the Source when using it.