

LAKE SURVEY MAP

LAKE SNOWDEN FORM FI-117
 SECTION 29-30-31-32
 TOWNSHIP 37 N
 RANGE 10 E
 TOWN OF STELLA
 COUNTY ONEIDA

WISCONSIN CONSERVATION DEPARTMENT
 BIOLOGY DIVISION
 LAKE AND STREAM IMPROVEMENT SECTION

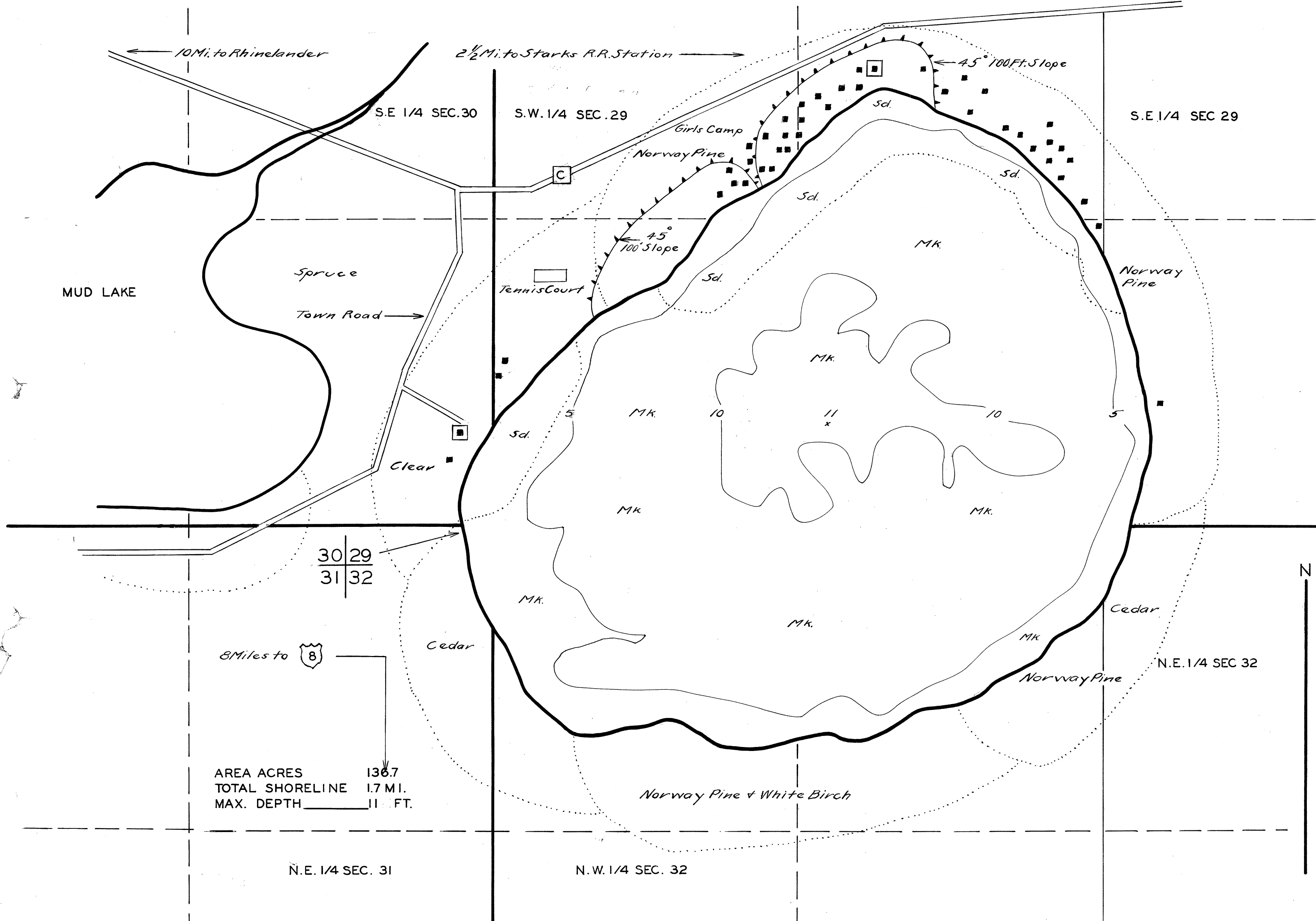

AREA ACRES 136.7
 TOTAL SHORELINE 1.7 MI.
 MAX. DEPTH 11 FT.

DATE AUG 11 1941
 COMPILED BY _____
 TRACED BY E.M.K. (W.P.A.)
 SOURCE OF INFORMATION _____
W.P.A. LAKE SURVEY PROJECT

 SOUNDINGS AT 165 FT. INTERVALS

 DATES OF MAP REVISION _____

 WORK AGENCY W.P.A.

LAKE IMPROVEMENT RECORD	
TYPE	DATE
BRUSH REFUGES	_____
SAPLING TANGLES	_____
SPAWNING BOXES	_____
MINNOW SPAWNERS	_____
TOTAL	_____

SCALE 1 INCH EQUALS 330 FT.

0 100 200 300 400 500 FT.

LEGEND

- WEED BEDS
- ROCKY SHOALS
- SAND
- CLAY
- GRAVEL
- MUCK
- DWELLING
- ABANDONED DWELLING
- RESORT
- STEEP SLOPE

Source: Wisconsin Department of Natural Resources 608-266-2621
Snowden Lake – Oneida County, Wisconsin DNR Lake Map
Date – Aug 1941 - Historical Lake Map - Not for Navigation
A Public Document - Please Identify the Source when using it.