

EQUIPMENT RECORDING SONAR MAPPED JUNE 1967  
 MO. YR.

- TOPOGRAPHIC SYMBOLS
- (B) Brush
  - (W) Partially wooded
  - (W) Wooded
  - (C) Cleared
  - (P) Pastured
  - (A) Agricultural
  - B.M. Bench Mark
  - Dwelling
  - Resort

WATER ELEV. 916.20

- LAKE BOTTOM SYMBOLS
- P. Peat
  - Mk. Muck
  - C. Clay
  - M. Marl
  - Sd. Sand
  - St. Silt
  - Gr. Gravel
  - R. Rubble
  - Br. Bedrock
  - T Submergent vegetation
  - ↓ Emergent vegetation
  - ≡ Floating vegetation
  - ⊗ Stumps & Snags



◇ Access      ◀ Access with Parking      ◆ Boat Livery  
 Field work by H. Schwenn, R. Spielman      Drawn by E. Eaton

SPECIES OF FISH		Abundant	Common	Rare
Muskie				
N. Pike		X		
Walleye		X		
L. M. Bass		X		
S. M. Bass				
Panfish		X		
Trout				
Bullheads		X		

AREA 612.1 ACRES  
 UNDER 3FT. 7 %  
 OVER 20FT. 24 %  
 VOLUME 8,715.7 ACRE FT.  
 TOTAL ALK. 128 P.P.M.  
 SHORELINE 16.4 MILES  
 MAX. DEPTH 36 FEET

B.M. 'X' Red square on S.W. Bridge support.  
Elevation 920.40  
Water Elev. 916.20

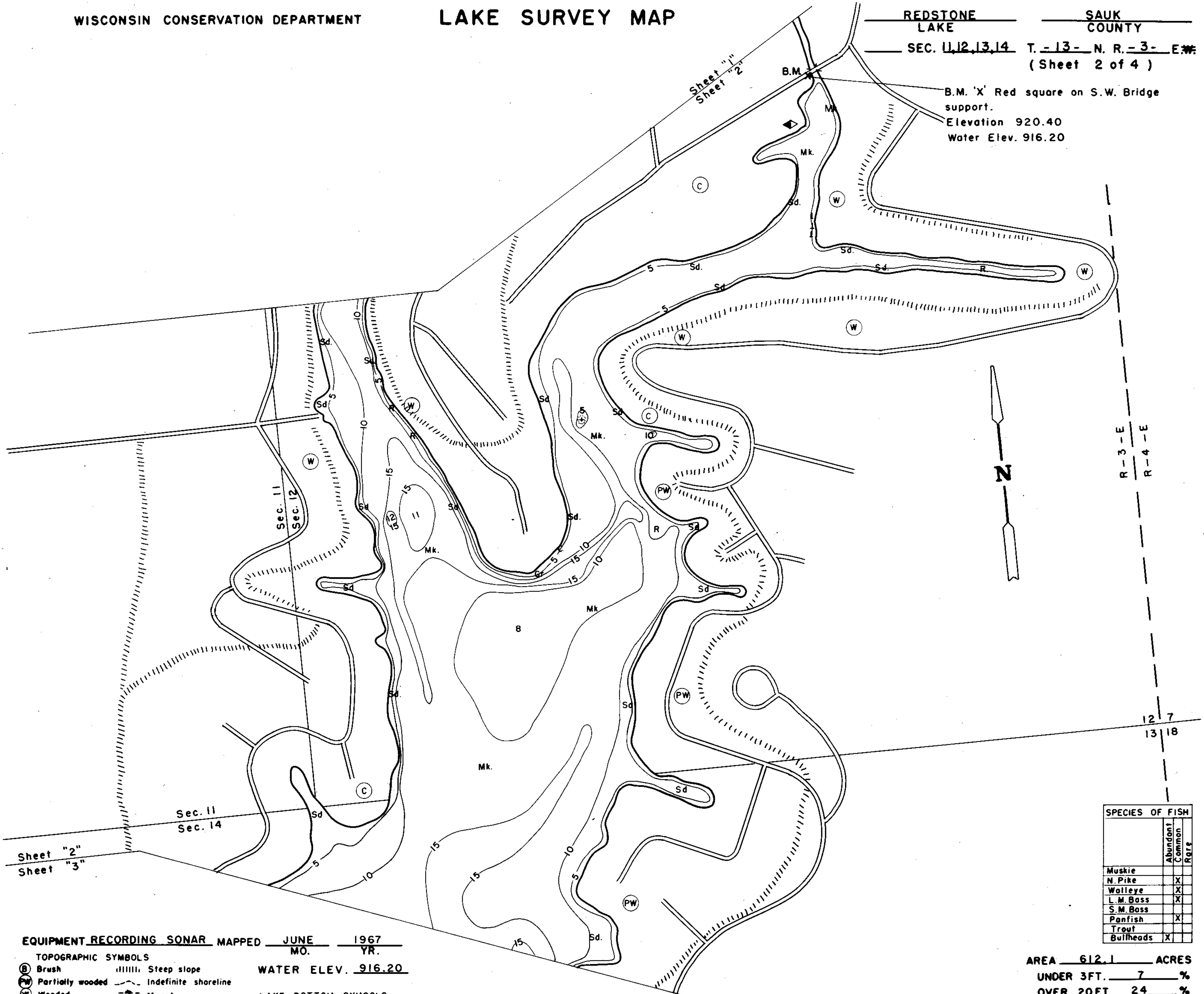

EQUIPMENT RECORDING SONAR MAPPED JUNE 1967  
MO. YR.  
WATER ELEV. 916.20

- TOPOGRAPHIC SYMBOLS
- (B) Brush
  - (PW) Partially wooded
  - (W) Wooded
  - (C) Cleared
  - (P) Pastured
  - (A) Agricultural
  - B.M. Bench Mark
  - Dwelling
  - Resort
  - ||||| Steep slope
  - - - Indefinite shoreline
  - Marsh
  - Spring
  - Intermittent stream
  - Permanent inlet
  - Permanent outlet
  - Dam

- LAKE BOTTOM SYMBOLS
- P. Peat
  - Mk. Muck
  - C. Clay
  - M. Marl
  - Sd. Sand
  - St. Silt
  - Gr. Gravel
  - R. Rubble
  - Br. Bedrock
  - T Submergent vegetation
  - Emergent vegetation
  - Floating vegetation
  - Stumps & Snags
  - Rock danger to navigation



◇ Access      ◇ Access with Parking      ◇ Boat Livery  
Field work by H. Schwenn, R. Spielman      Drawn by E. Eaton

SPECIES OF FISH		
	Abundant	Rare
Muskie		
N. Pike	X	
Walleye	X	
L. M. Bass	X	
S. M. Bass		
Panfish	X	
Trout		
Bullheads	X	

AREA 612.1 ACRES  
UNDER 3FT. 7 %  
OVER 20FT. 24 %  
VOLUME 8,715.7 ACRE FT.  
TOTAL ALK. 128 P.P.M.  
SHORELINE 16.4 MILES  
MAX. DEPTH 36 FEET

Sheet "2"  
 Sheet "3"

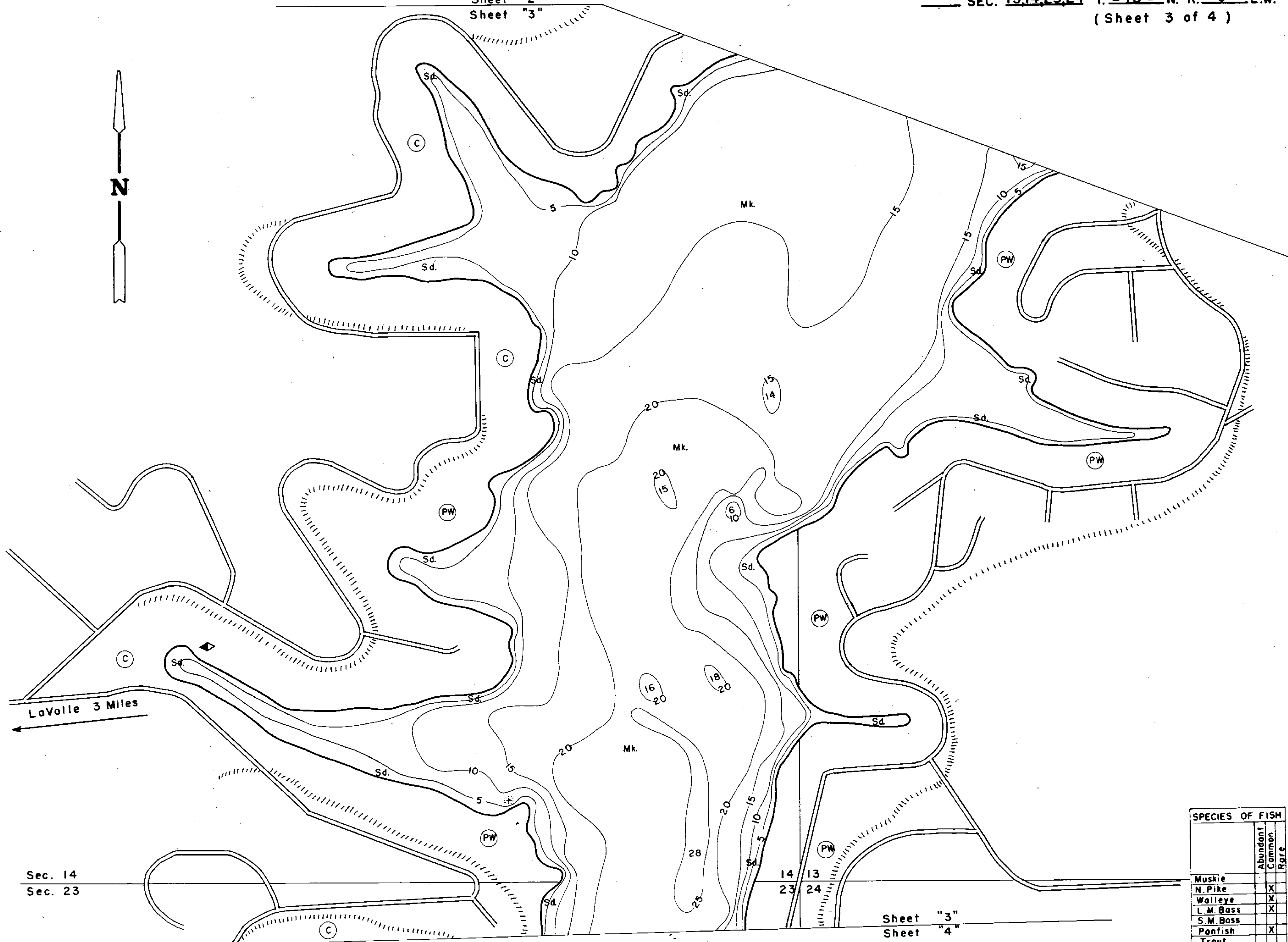

LaValle 3 Miles

Sec. 14  
 Sec. 23

Sheet "3"  
 Sheet "4"

EQUIPMENT RECORDING SONAR MAPPED JUNE 1967  
 MO. YR.

- TOPOGRAPHIC SYMBOLS**
- (B) Brush
  - (PW) Partially wooded
  - (W) Wooded
  - (C) Cleared
  - (P) Pastured
  - (A) Agricultural
  - B.M. Bench Mark
  - Dwelling
  - Resort
  - (|||||) Steep slope
  - - - Indefinite shoreline
  - Marsh
  - o Spring
  - Intermittent stream
  - Permanent inlet
  - Permanent outlet
  - Dam

- LAKE BOTTOM SYMBOLS**
- P. Peat
  - Mk. Muck
  - C. Clay
  - M. Marl
  - Sd. Sand
  - St. Silt
  - Gr. Gravel
  - R. Rubble
  - Br. Bedrock
  - Stumps & Snags
  - Rock danger to navigation
  - Submergent vegetation
  - Emergent vegetation
  - Floating vegetation

WATER ELEV. 916.20

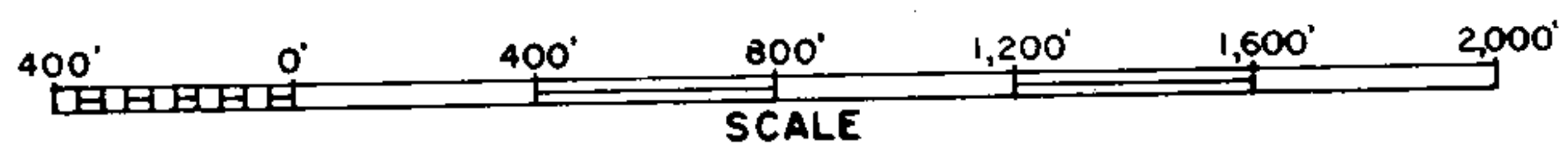

Access Access with Parking Boat Livery  
 Field work by H.Schwenn, R.Spielman Drawn by E.Eaton

SPECIES OF FISH	Abundance		
	Abundant	Common	Rare
Muskie			
N. Pike	X		
Walleye	X		
L.M. Bass	X		
S.M. Bass			
Panfish	X		
Trout			
Bullheads	X		

AREA 612.1 ACRES  
 UNDER 3FT. 7 %  
 OVER 20FT. 24 %  
 VOLUME 8,715.7 ACRE FT.  
 TOTAL ALK. 128 P.P.M.  
 SHORELINE 16.4 MILES  
 MAX. DEPTH 36 FEET

Sheet "3"  
 Sheet "4"

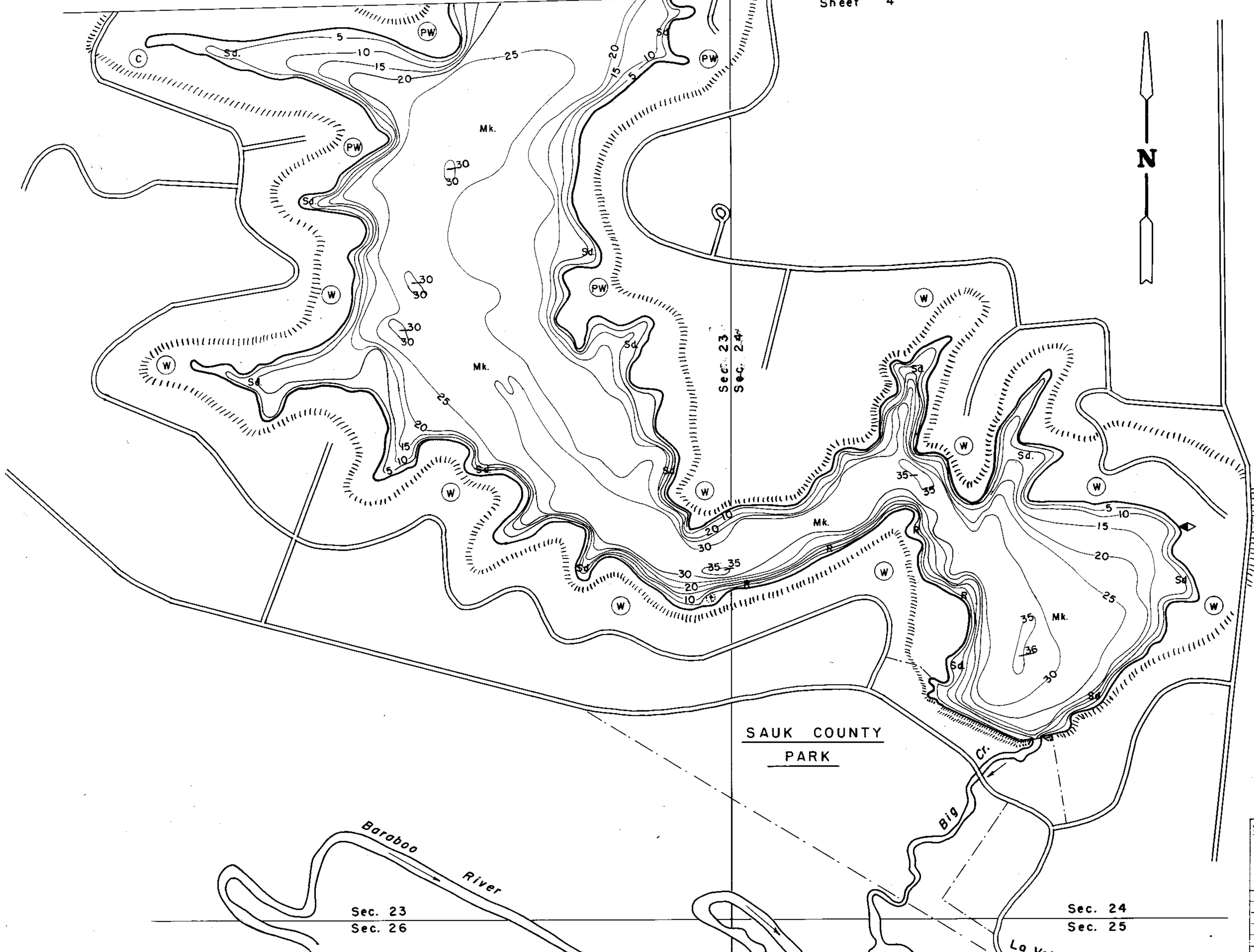

SAUK COUNTY  
 PARK

SPECIES OF FISH		
	Abundant	Rare
Muskie		
N. Pike	X	
Walleye	X	
L. M. Bass	X	
S. M. Bass		
Panfish	X	
Trout		
Bullheads	X	

EQUIPMENT RECORDING SONAR MAPPED JUNE 1967  
 MO. YR.

- | TOPOGRAPHIC SYMBOLS   |                            | LAKE BOTTOM SYMBOLS |                         |
|-----------------------|----------------------------|---------------------|-------------------------|
| (B) Brush             | Steep slope                | P. Peat             | Gr. Gravel              |
| (PW) Partially wooded | - - - Indefinite shoreline | Mk. Muck            | R. Rubble               |
| (W) Wooded            | Marsh                      | C. Clay             | Br. Bedrock             |
| (C) Cleared           | Spring                     | M. Marl             | T Submergent vegetation |
| (P) Pastured          | Intermittent stream        | Sd. Sand            | ⊥ Emergent vegetation   |
| (A) Agricultural      | Permanent inlet            | St. Silt            | ⊔ Floating vegetation   |
| B.M. Bench Mark       | Permanent outlet           |                     |                         |
| • Dwelling            | Dam                        |                     |                         |
| ■ Resort              |                            |                     |                         |

WATER ELEV. 916.20



◇ Access      ◀ Access with Parking      ◆ Boat Livery  
 Field work by: H. Schwenn, R. Spielman      Drawn by: E. Eaton

AREA 612.1 ACRES  
 UNDER 3FT. 7 %  
 OVER 20FT. 24 %  
 VOLUME 8,715.7 ACRE FT.  
 TOTAL ALK. 128 P.P.M.  
 SHORELINE 16.4 MILES  
 MAX. DEPTH 3.6 FEET

Source: Wisconsin Department of Natural Resources 608-266-2621  
Redstone Lake – Sauk County, Wisconsin DNR Lake Map  
Date – Jun 1967 - Historical Lake Maps - Not for Navigation  
A Public Document - Please Identify the Source when using it.