

Adams Township
T 17 N, R 6 E
Sections 4 & 5
Preston Township
T 18 N, R 6 E
Sections 32 & 33
ADAMS COUNTY

FRIENDSHIP LAKE

BATHYMETRIC MAP

Map Funded by the
Friendship Lake Improvement Association
and Adams County

Lake Surveyed June 2014

LAKE AREA 121.6 Acres
Under 3 Feet 51.1 Acres 42.0 %
Over 20 Feet 0 Acres 0%

VOLUME 605.9 Acre Feet
SHORELINE 5.6 Miles
MAXIMUM DEPTH 15.6 Feet

EMERGENT VEGETATION
SUBMERGENT VEGETATION
FLOATING VEGETATION
VEGETATION DATA FROM 2012 SURVEY

NAVIGATION HAZARD **FISH CRIBS**
BOAT ACCESS WITH PARKING **ROCK REEFS**

CARRY IN ACCESS **LAKE BOTTOM**
Sd Sand
Mk Muck
Gr Gravel
St Silt
R Rubble

This map does not identify all locations affording legal public access to the lake. Please check town or county land records for additional information.

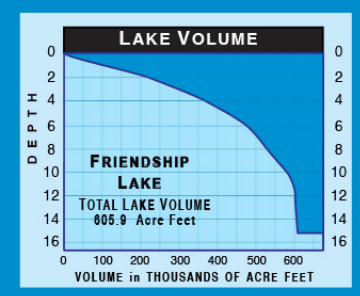
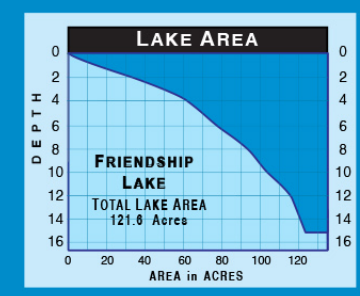

FRIENDSHIP LAKE LAKE AREA & VOLUME DATA

Area BELOW Acres	Area ABOVE Acres	Water Depth	Volume ABOVE Acre Feet	Volume BELOW Acre Feet
121.6	0	0	0	605.9
90.6	31.0	2	217.9	388.0
70.5	51.1	3	296.9	309.0
60.9	60.7	4	362.6	243.3
51.6	69.9	5	418.8	187.2
43.3	78.2	6	466.1	139.8
27.9	93.7	8	536.4	69.6
15.8	105.7	10	580.0	26.0
5.7	115.9	12	601.0	5.0
0	121.6	16	605.9	0

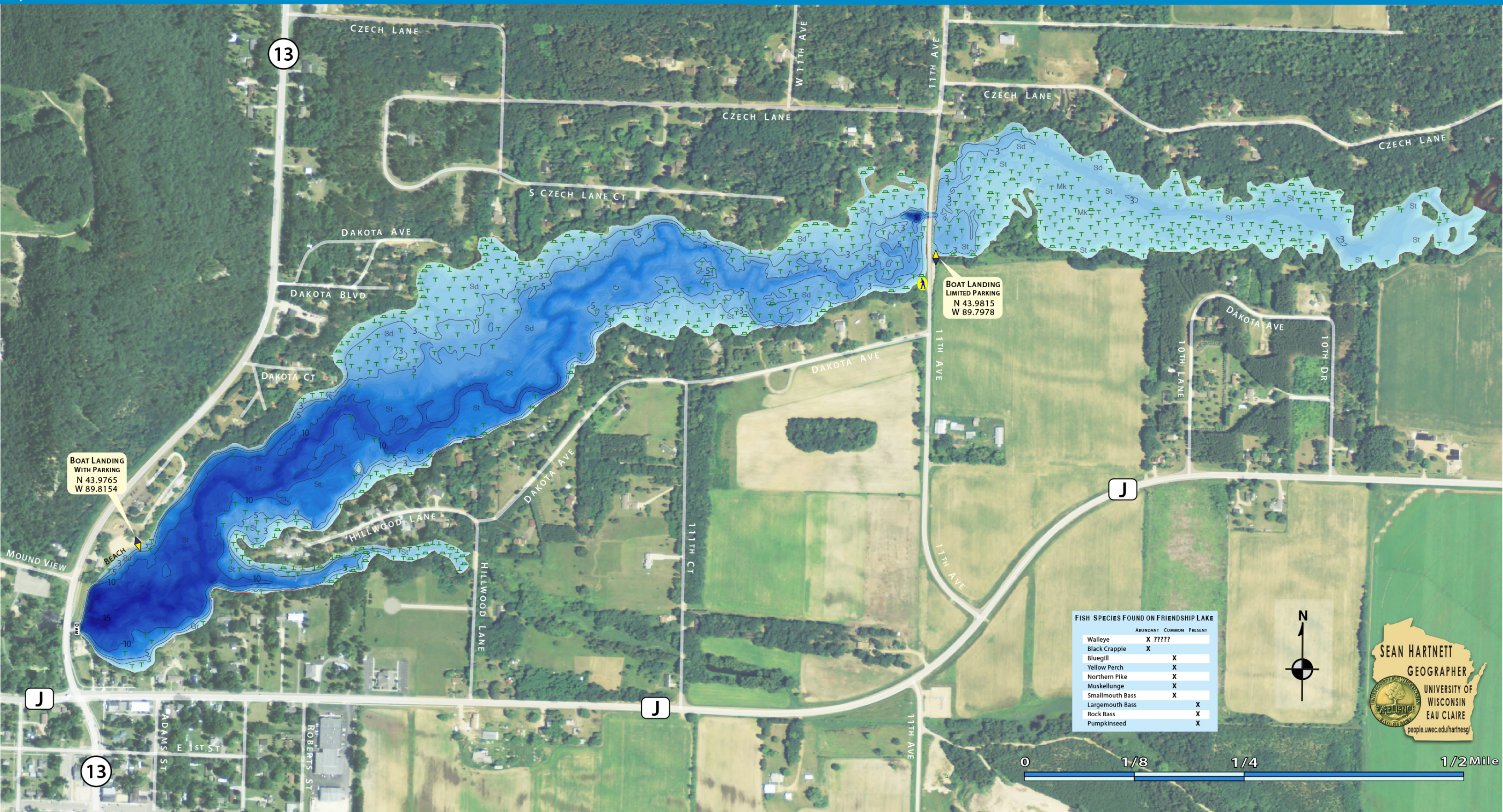

FISH SPECIES FOUND ON FRIENDSHIP LAKE

	ABUNDANT	COMMON	PRESENT
Walleye	X	?????	
Black Crappie	X		
Bluegill		X	
Yellow Perch		X	
Northern Pike		X	
Muskellunge		X	
Smallmouth Bass		X	
Largemouth Bass			X
Rock Bass			X
Pumpkinseed			X

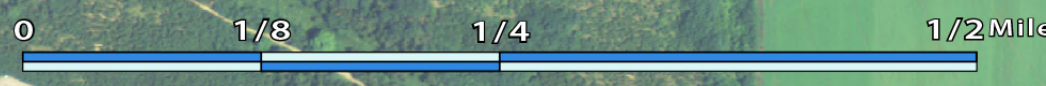

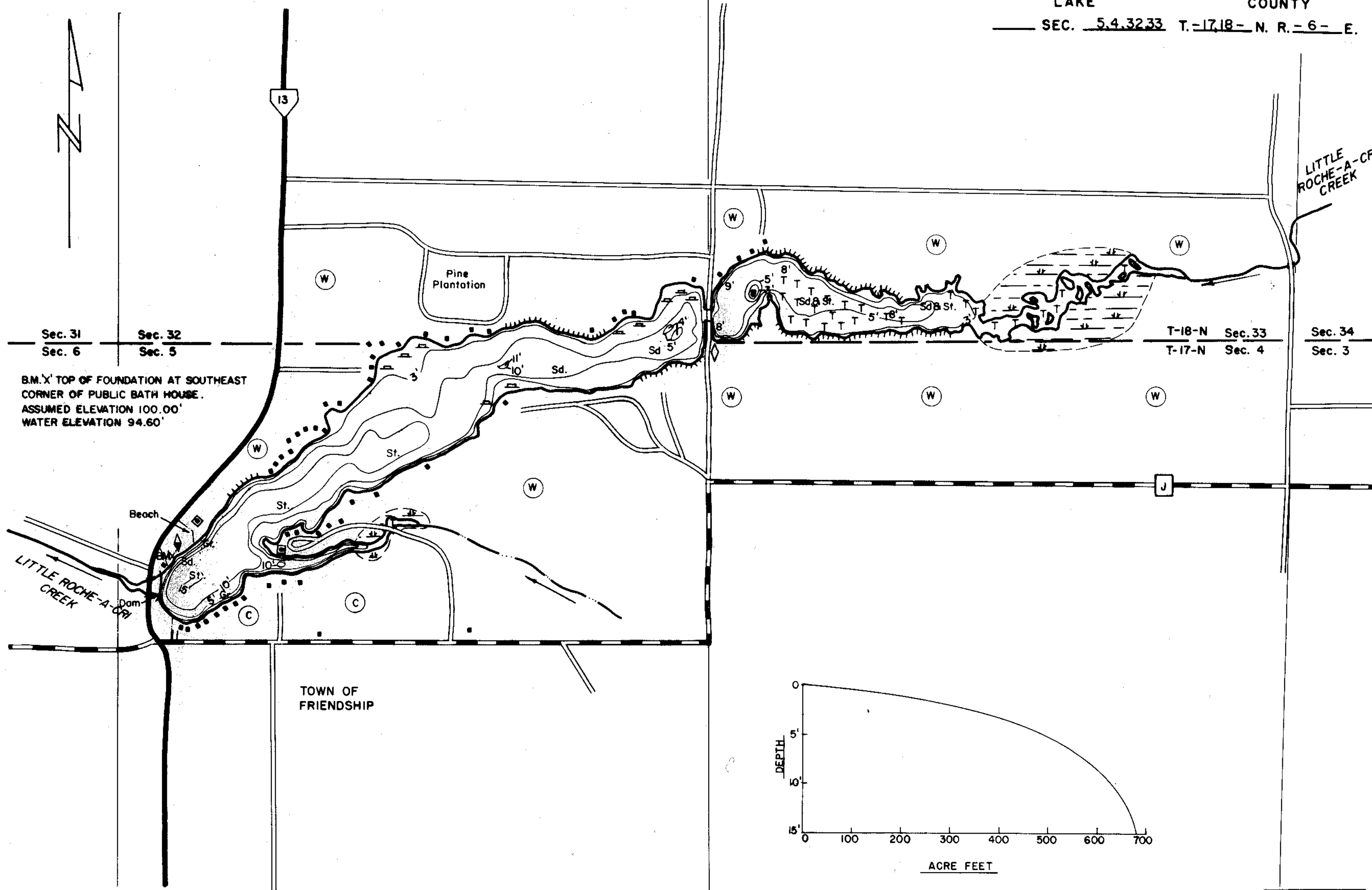

B.M. X' TOP OF FOUNDATION AT SOUTHEAST CORNER OF PUBLIC BATH HOUSE. ASSUMED ELEVATION 100.00' WATER ELEVATION 94.60'

TOWN OF FRIENDSHIP

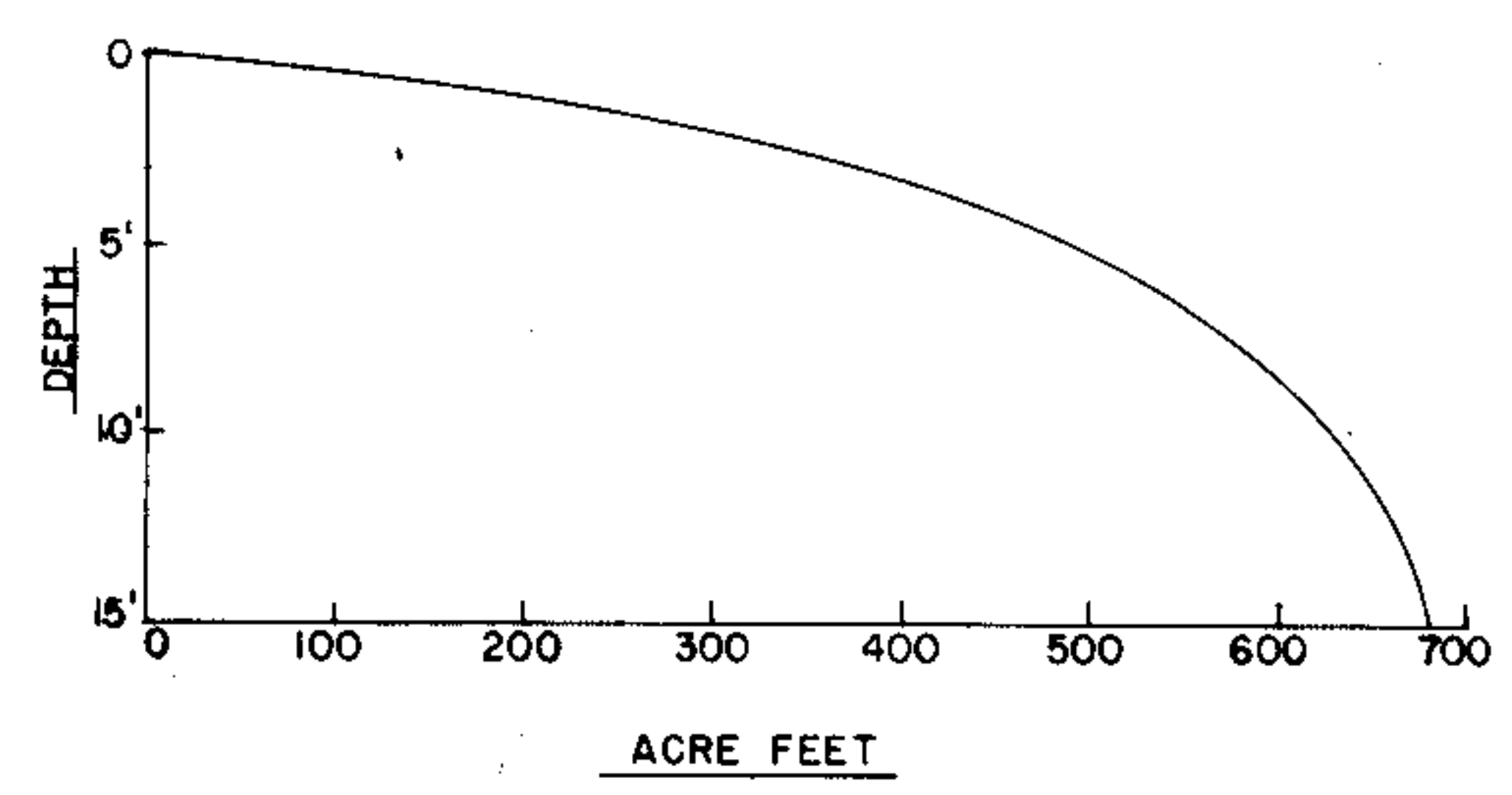

EQUIPMENT ECHO SOUNDER MAPPED SEPT. 1965
MO. YR.

- TOPOGRAPHIC SYMBOLS
- (B) Brush
 - (PW) Partially wooded
 - (W) Wooded
 - (C) Cleared
 - (P) Pastured
 - (A) Agricultural
 - B.M. Bench Mark
 - Dwelling
 - ▣ Resort
 - ||||| Steep slope
 - - - Indefinite shoreline
 - Marsh
 - o Spring
 - Intermittent stream
 - Permanent inlet
 - Permanent outlet
 - Dam

- LAKE BOTTOM SYMBOLS
- P. Peat
 - Mk. Muck
 - C. Clay
 - M. Marl
 - Sd. Sand
 - St. Silt
 - Gr. Gravel
 - R. Rubble
 - Br. Bedrock
 - T Submergent vegetation
 - ↓ Emergent vegetation
 - ⊃ Floating vegetation
 - Stumps & Snags

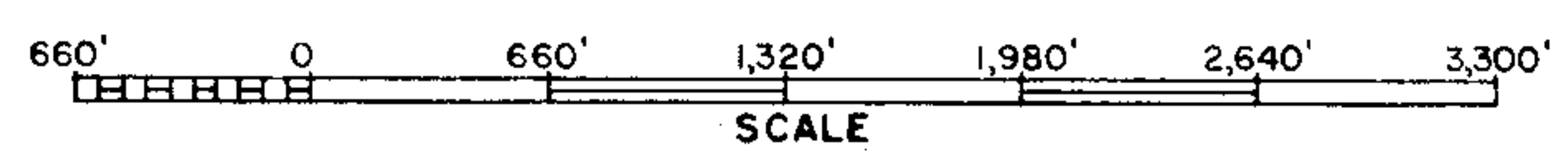

◇ Access ◇ Access with Parking ◆ Boat Livery
Field work by: R. Chap Drawn by: J. Roth

SPECIES OF FISH		
	Abundant	Rare
Muskie		
N. Pike		X
Walleye		
L. M. Bass	X	
S. M. Bass		
Panfish	X	
Trout		

115.0 With islands
AREA 114.2 ACRES
UNDER 3FT. 8.9 %
OVER 20FT. 0 %
VOLUME 680.6 ACRE FT.
TOTAL ALK. 95 P.P.M.
SHORELINE 5.9 MILES
MAX. DEPTH 15 FEET

Source: Wisconsin Department of Natural Resources 608-266-2621
Friendship Lake – Adams County, Wisconsin DNR Lake Map
Date – Sep 1965 - Historical Lake Map - Not for Navigation
A Public Document - Please Identify the Source when using it.