

LAKE SURVEY MAP

PIKE
LAKE

MARATHON
COUNTY

SEC. 13, 18, 19, 24 T. 27 N. R. 9, 10 E.

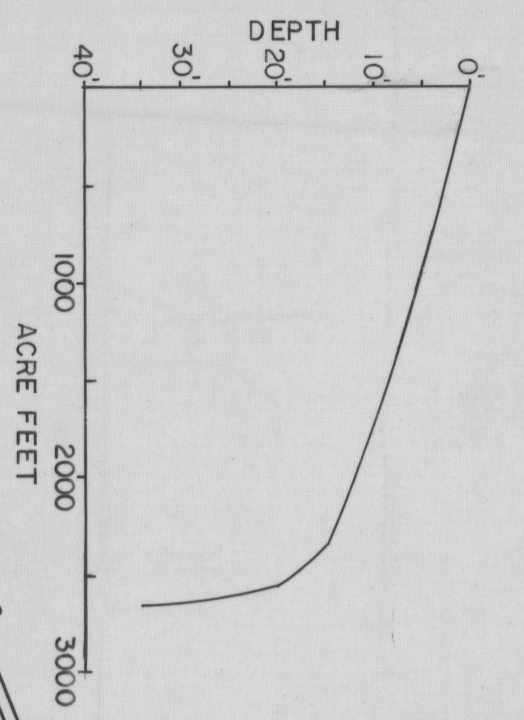

Department of Natural Resources
B.M. X' 717-B spike on S. side of
18" pine tree located at E. end of
dam, at S. end of lake 1' above ground
Elevation 1233.31
Water elevation 1231.09

EQUIPMENT RECORDING SONAR MAPPED JULY 1968
MONTH YEAR

- TOPOGRAPHIC SYMBOLS
- (B) Brush
 - (PW) Partially wooded
 - (W) Wooded
 - (C) Cleared
 - (P) Pastured
 - (A) Agricultural
 - B.M. Bench Mark
 - Dwelling
 - Resort
 - Camp

- LAKE BOTTOM SYMBOLS
- ||||| Steep slope
 - ~ Indefinite shoreline
 - Marsh
 - Spring
 - Intermittent stream
 - Permanent inlet
 - Permanent outlet
 - Dam
 - D.N.R. State owned land
 - P. Peat
 - Mk. Muck
 - C. Clay
 - M. Marl
 - Sd. Sand
 - St. Silt
 - Gr. Gravel
 - R. Rubble
 - Br. Bedrock
 - B Boulders
 - Stumps & Snags
 - Rock danger to navigation
 - T Submergent vegetation
 - Emergent vegetation
 - Floating vegetation
 - Brush shelters



◆ Access ◆ Access with Parking ◆ Boat Livery

Drawn by: C. Holt
Field work by: J. Smith, M. Johnson

SPECIES OF FISH	ABUNDANCE		
	Abundant	Common	Present
Muskie			
N. Pike		X	
Walleye		X	
L.M. Boss		X	
S.M. Boss		X	
Panfish	X		
Trout			

WATER AREA 204.9 ACRES
 UNDER 3 FT. 10 %
 OVER 20 FT. 12 %
 MAX. DEPTH 34 FEET.
 TOTAL ALK. 117 P.P.M.
 VOLUME 2686.2 ACRE FT.
 SHORELINE 2.4 MILES
 SHORELINE 2.6 WITH ISLAND

SURVEY MAP

PIKE
LAKE

MARATHON
COUNTY

SEC. 13, 18, 19, 24 T. 27 N. R. 9, 10 E.

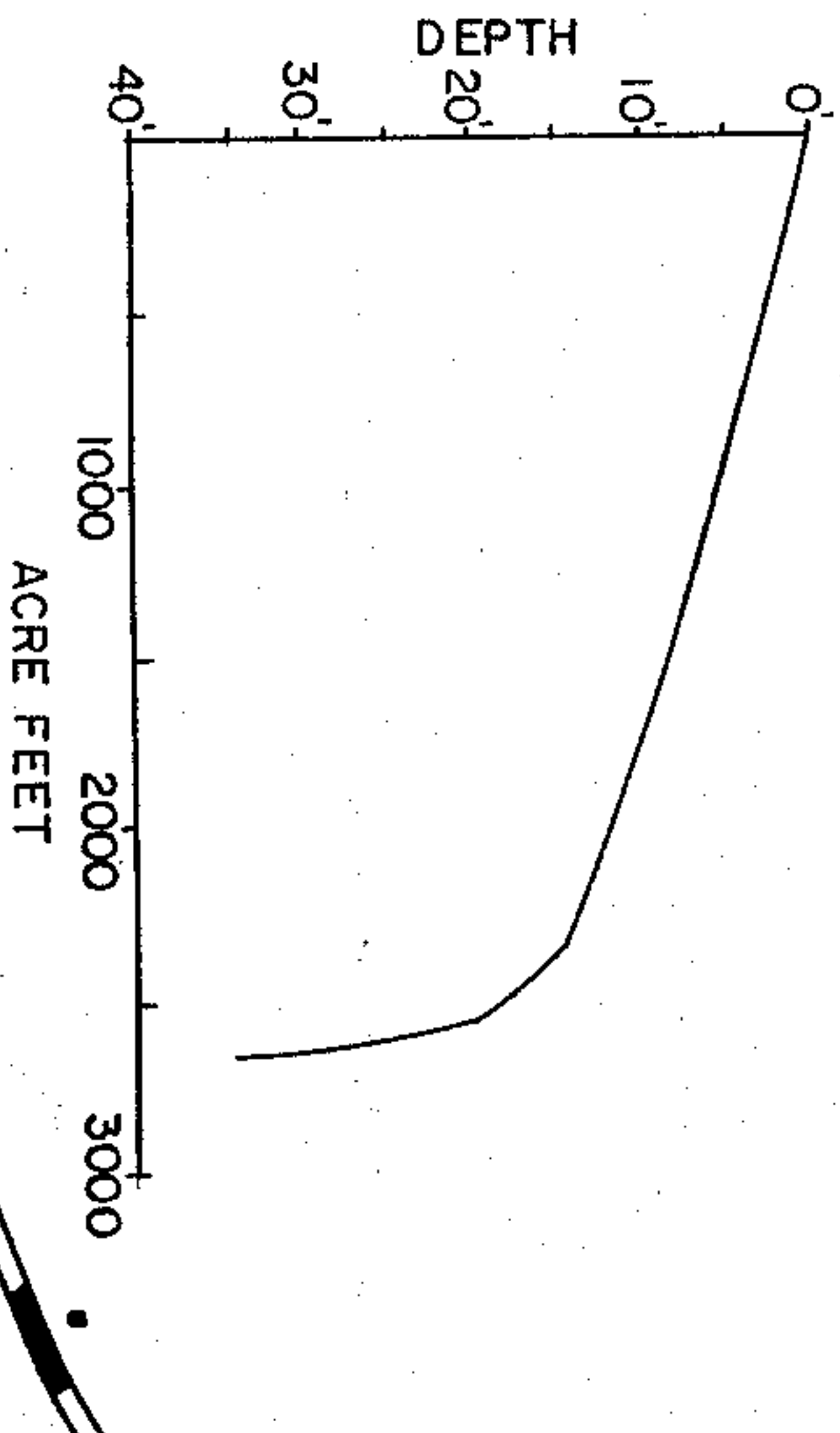

Access Access with Parking Boat Livery

Drawn by: C. Holt
Field work by: J. Smith, M. Johnson

SPECIES OF FISH	Abundant	Common	Present
	Muskie		
N. Pike		X	
Walleye		X	
L. M. Bass		X	
S. M. Bass			
Panfish	X		
Trout			

WATER AREA 204.9 ACRES
 UNDER 3 FT. 10 %
 OVER 20 FT. 12 %
 MAX. DEPTH 34 FEET.
 TOTAL ALK. 117 P.P.M.
 VOLUME 2686.2 ACRE FT.
 SHORELINE 2.4 MILES
 SHORELINE 2.6 WITH ISLAND

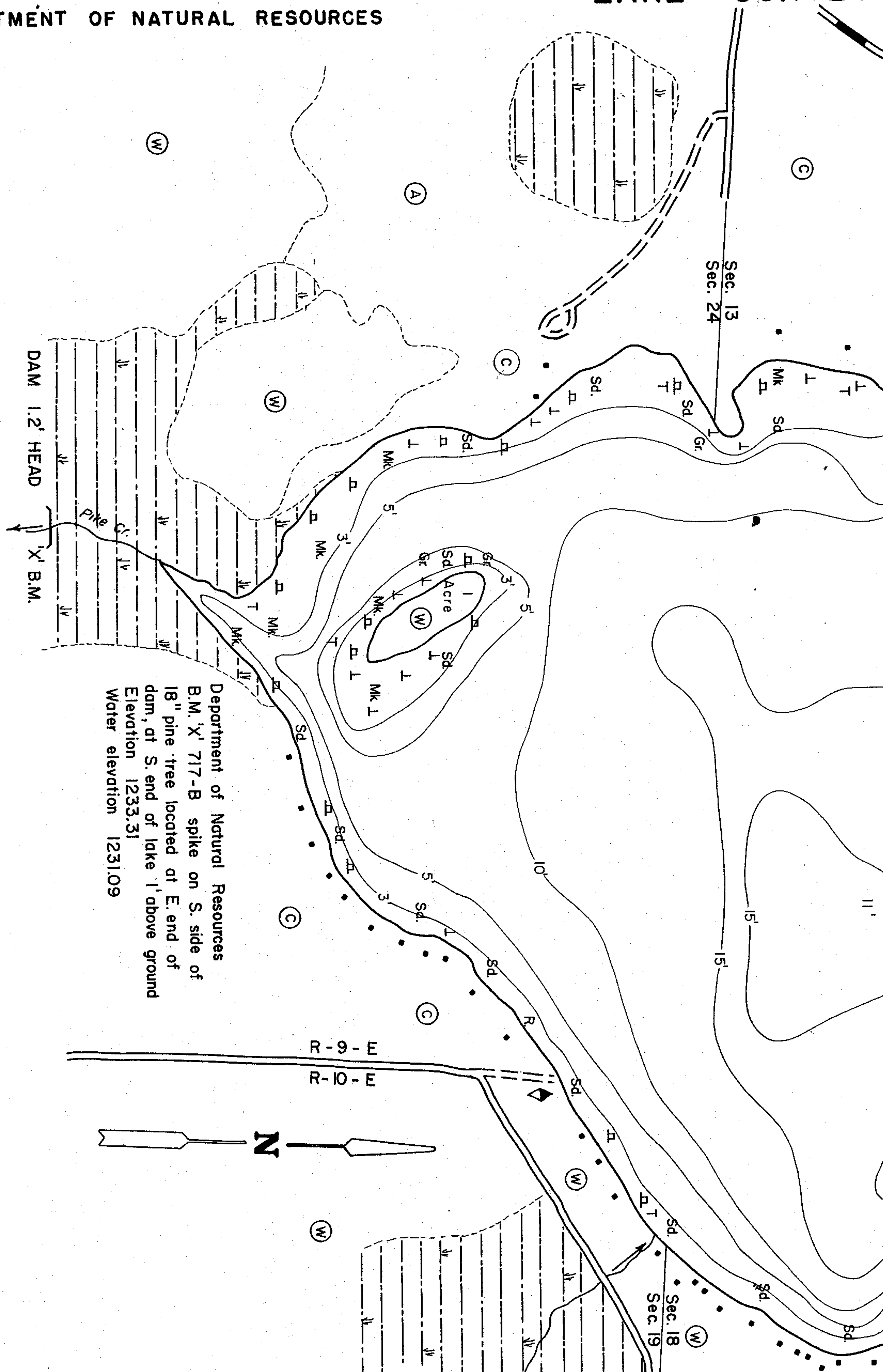

Department of Natural Resources
B.M. 'X' 717-B spike on S. side of
18" pine tree located at E. end of
dam, at S. end of lake 1' above ground
Elevation 1233.31
Water elevation 1231.09

EQUIPMENT RECORDING SONAR MAPPED JULY 1968
MONTH YEAR

- TOPOGRAPHIC SYMBOLS**
- (B) Brush
 - (PW) Partially wooded
 - (W) Wooded
 - (C) Cleared
 - (P) Pastured
 - (A) Agricultural
 - B.M. Bench Mark
 - Dwelling
 - ▣ Resort
 - Camp
 - ||||| Steep slope
 - ~ Indefinite shoreline
 - Marsh
 - Spring
 - Intermittent stream
 - Permanent inlet
 - Permanent outlet
 - Dam
 - D.N.R. State owned land

- LAKE BOTTOM SYMBOLS**
- P. Peat
 - Mk. Muck
 - C. Clay
 - M. Marl
 - Sd. Sand
 - St. Silt
 - Gr. Gravel
 - R. Rubble
 - Br. Bedrock
 - B Boulders
 - Stumps & Snags
 - Rock danger to navigation
 - T Submergent vegetation
 - Emergent vegetation
 - Floating vegetation
 - Brush shelters



◆ Access ◆
Drawn by: C.H.
Field work by: J.Smit

Source: Wisconsin Department of Natural Resources 608-266-2621
Pike Lake – Marathon County, Wisconsin DNR Lake Map
Date – Jul 1968 - Historical Lake Map - Not for Navigation
A Public Document - Please Identify the Source when using it.