

LAKE SURVEY MAP

LAKE JOHNSON  
 SECTION 3, 34, 35  
 TOWNSHIP 39 & 40 N  
 RANGE 6 E  
 TOWN OF WOODRUFF & ARBORVITAE  
 COUNTY VILAS & ONEIDA

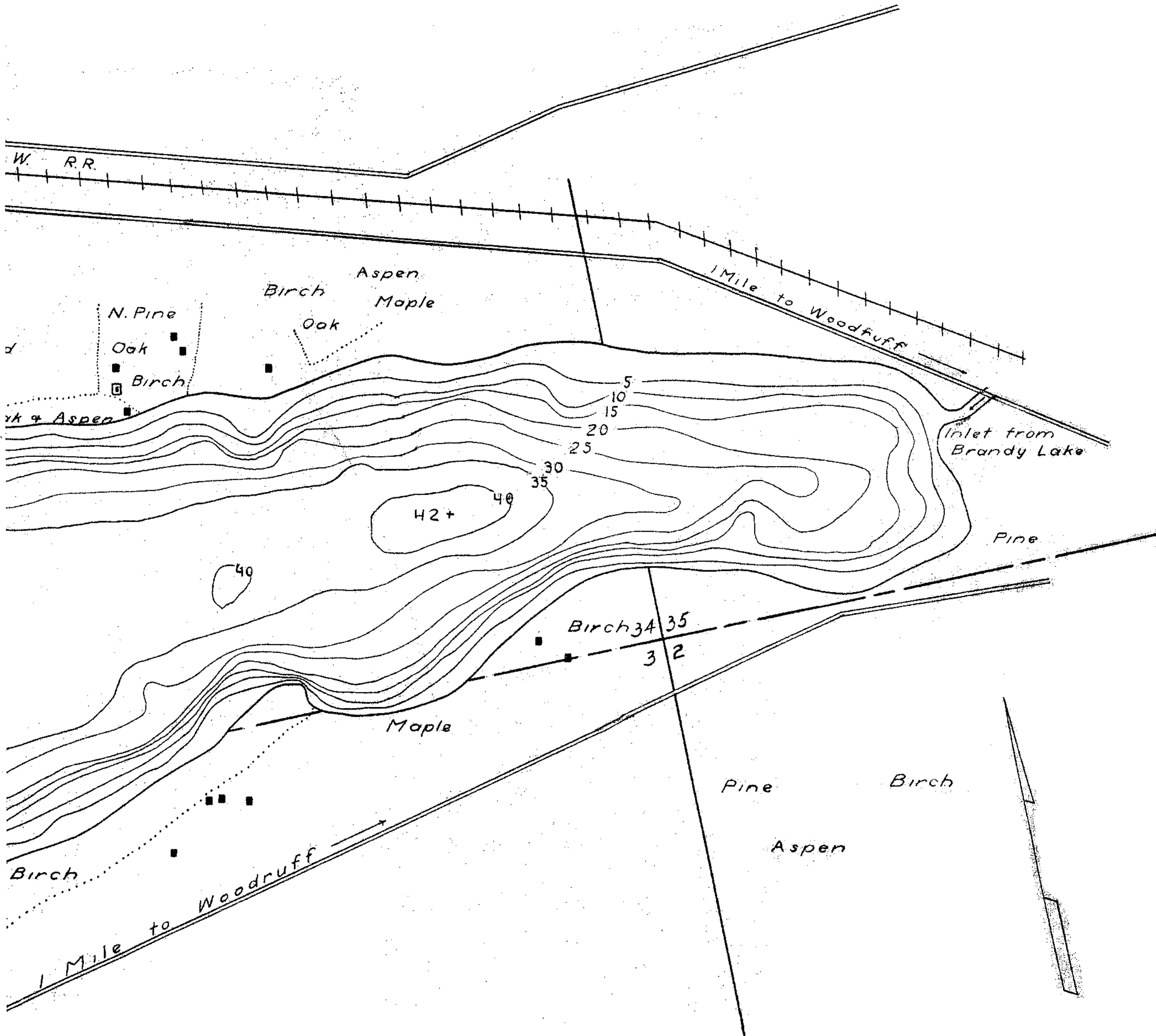

AREA 89.6 ACRES  
 TOTAL SHORELINE 2.3 MILES  
 MAX. DEPTH 42 FEET  
 SCALE 1" = 300"

LAKE IMPROVEMENT RECORD

TYPE	DATE			
RUSH REFUGES				
APLING TANGLES				
PAWNING BOXES				
INNOW SPAWNERS				
TOTAL				

LEGEND

- ⊙ WEED BEDS
- ⊙ ROCKY SHOALS
- Sd SAND
- C/ CLAY
- Gf GRAVEL
- Mk MUCK
- DWELLING
- ABANDONED DWELLING
- ⊠ RESORT

WISCONSIN CONSERVATION DEPARTMENT  
 BIOLOGY DIVISION  
 LAKE AND STREAM IMPROVEMENT SECTION

LAKE SURVEY

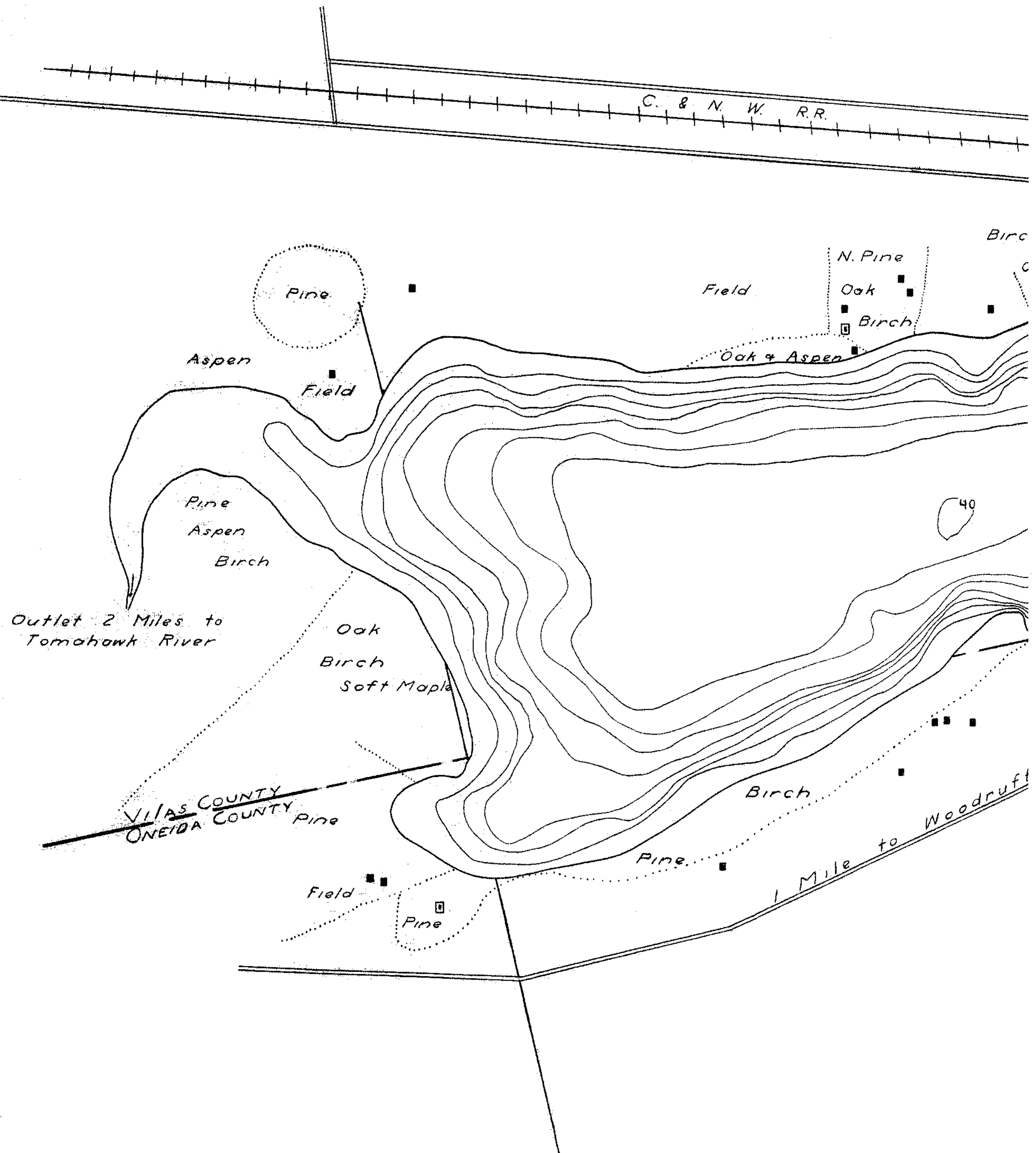

DATE MARCH 26, 1941  
 COMPILED BY O.S.B.  
 TRACED BY E.H.M. C.C.C.  
 SOURCE OF INFORMATION \_\_\_\_\_  
W.P.A. NATURAL SCIENCE RESEARCH  
PROJECT. JAN. 1941  
 \_\_\_\_\_  
 SOUNDINGS \_\_\_\_\_  
100 FT. INTERVALS  
 \_\_\_\_\_  
 DATES OF MAP REVISION \_\_\_\_\_  
 \_\_\_\_\_  
 WORK AGENCY W.P.A.

LAKE IMPROVEMENT RECORD

TYPE	DATE	
⊕ BRUSH REFUGES		_____
∞ SAPLING TANGLES		_____
◻ SPAWNING BOXES		_____
* MINNOW SPAWNERS		_____
TOTAL		_____

Source: Wisconsin Department of Natural Resources 608-266-2621  
Johnson Lake – Oneida County, Wisconsin - DNR Lake Map  
Date – Mar 1941 - Historical Lake Map - Not for Navigation  
A Public Document - Please Identify the Source when using it.