

LAKE SURVEY MAP

WISCONSIN CONSERVATION DEPARTMENT
BIOLOGY DIVISION
LAKE AND STREAM IMPROVEMENT SECTION

LAKE LITTLE MUSKIE FORM F-117
SECTION 26
TOWNSHIP 40 N
RANGE 6 E
TOWN OF ARBOR VITAE
COUNTY VILAS

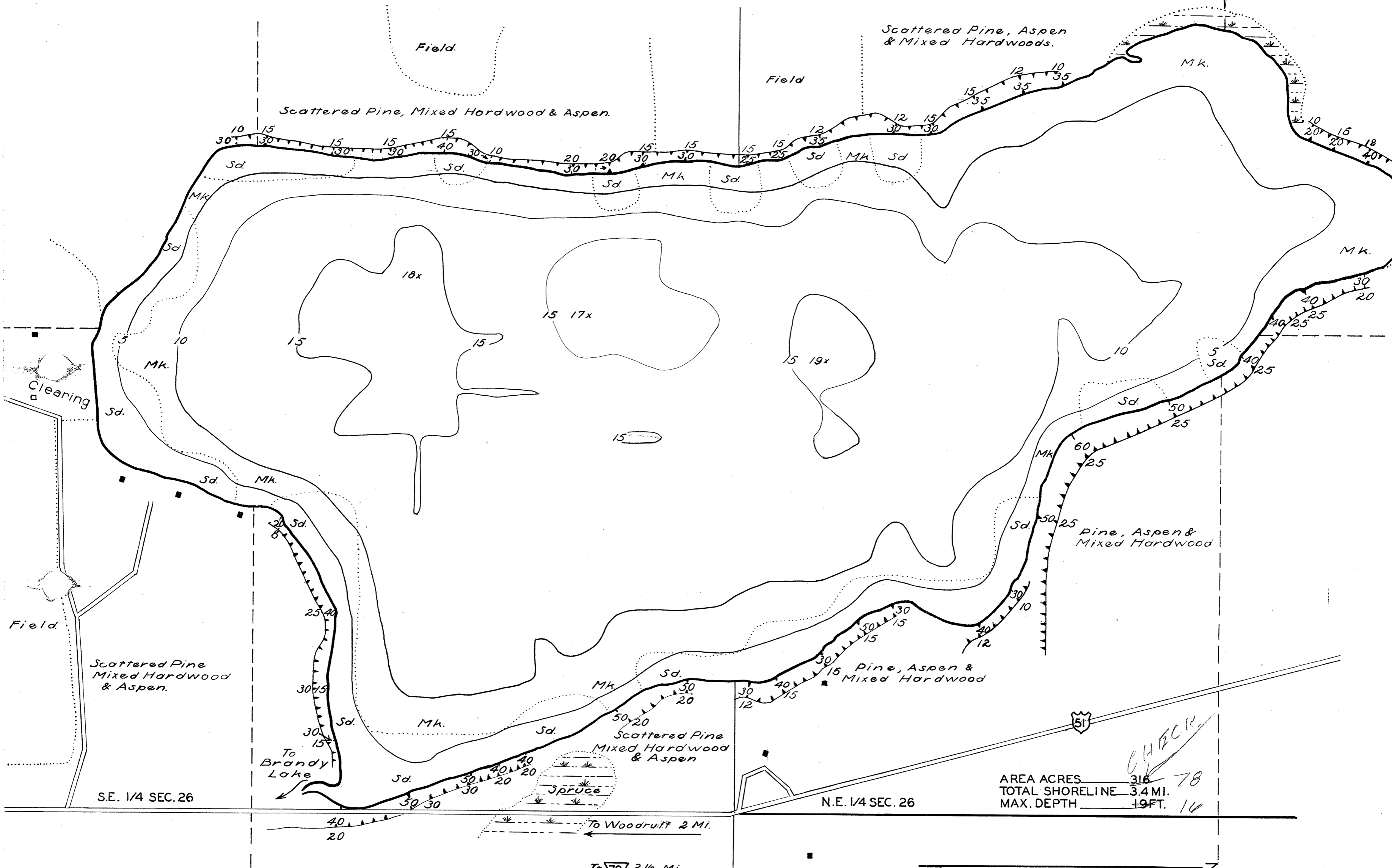

AREA ACRES 316 78
TOTAL SHORELINE 3.4 MI.
MAX. DEPTH 19 FT. 10

DATE AUG. 7 1941
COMPILED BY _____
TRACED BY N.L.M. (W.P.A.)
SOURCE OF INFORMATION _____
W.P.A. NATURAL SCIENCE RESEARCH
JAN. 1941 PROJECT _____
SOUNDINGS AT 100 FT. INTERVALS
JAN. 1941
DATES OF MAP REVISION _____
WORK AGENCY W.P.A.

LAKE IMPROVEMENT RECORD	
DATE	TYPE
⊕	BRUSH REFUGES
∩	SAPLING TANGLES
□	SPAWNING BOXES
*	MINNOW SPAWNERS
TOTAL _____	

SCALE 1 INCH EQUALS 200 FT.
0 100 200 300 400 500

LEGEND	
⊙	WEED BEDS
⊛	ROCKY SHOALS
SD	SAND
CL	CLAY
GR	GRAVEL
MK	MUCK
■	DWELLING
□	ABANDONED DWELLING
⊠	RESORT
▲	STEEP SLOPE

Source: Wisconsin Department of Natural Resources 608-266-2621
Little Muskie Lake – Vilas County, Wisconsin DNR Lake Map
Date – Aug 1941 - Historical Lake Map - Not for Navigation .
A Public Document - Please Identify the Source when using it.