

LAKE THOMPSON

Area — 382 acres
 Maximum depth — 30 ft.
 Total Shoreline — 6-7 miles

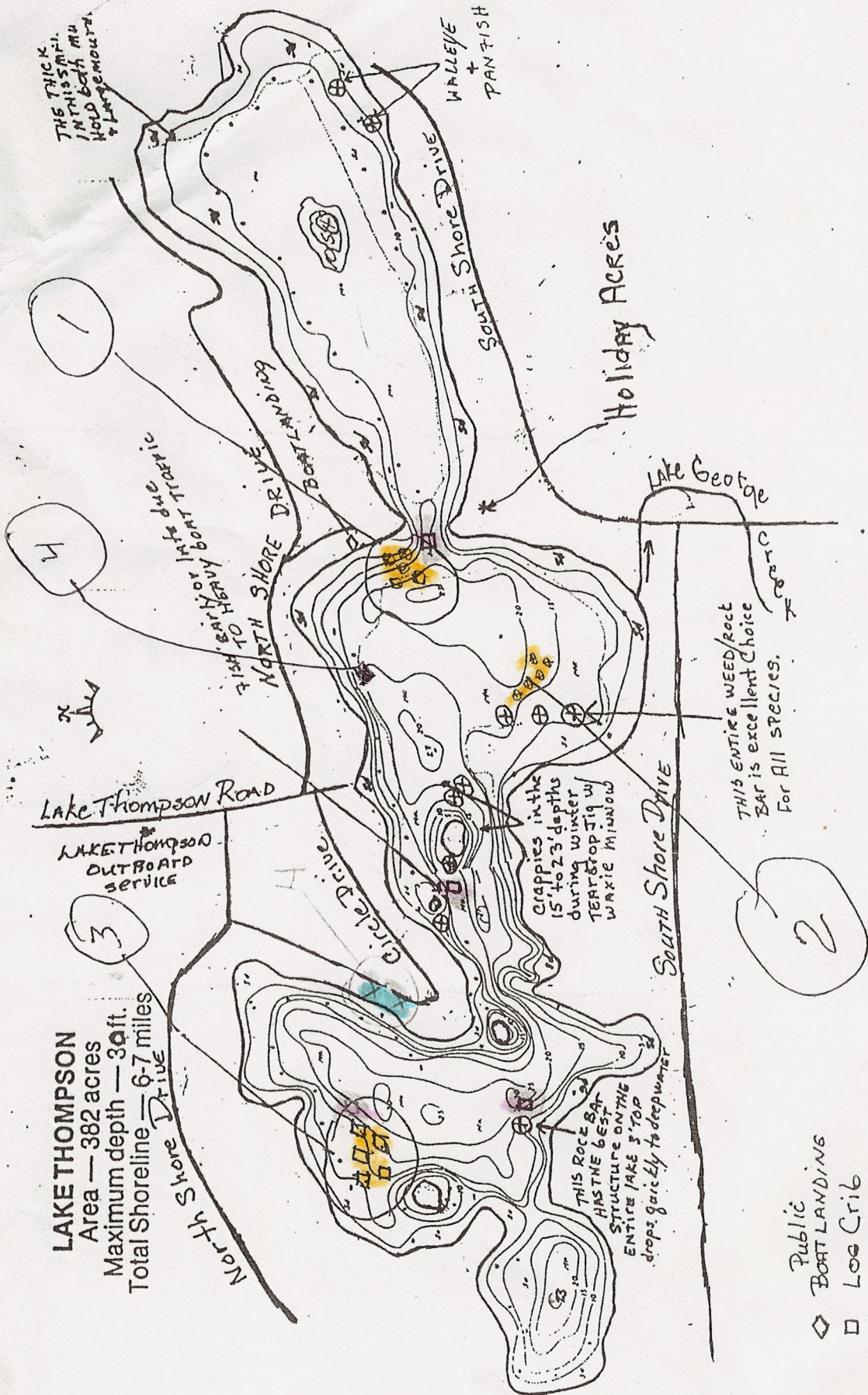

- ◇ Public BOAT LANDING
- LOG CRIB
- SB SAND
- ⊕ ROCKS

4 cribs installed - 1989

Fish cribs installed 3/198

THIS ENTIRE WEED/ROCK BAR IS EXCELLENT CHOICE FOR ALL SPECIES.

crappies in the 15 to 23 depths during winter TERRAPROPTIG WAXIE MINNOW

THIS ROCK BAR HAS THE BEST STRUCTURE ON THE ENTIRE LAKE & TOP drops gradually to deep water

fish early or late in morning
 fish to heavy boat traffic

LAKE THOMPSON OUTBOARD SERVICE

THE THICK MATS IN THIS SPOT HOLD BOTH MU & LARGE MOURN

WALLEYE + PAN FISH

Holiday Acres

Lake George

1

4

3

2

4) crib installed 3/2010

#1

DEPARTMENT OF CONSERVATION
 ON THE
 LAKE SURVEY MAP
 TOWNSHIP SECTION

LAKE THOMPSON
 SECTION 1, 2
 TOWNSHIP 36 N
 RANGE 9 E
 TOWN OF PELICAN
 COUNTY ONEIDA

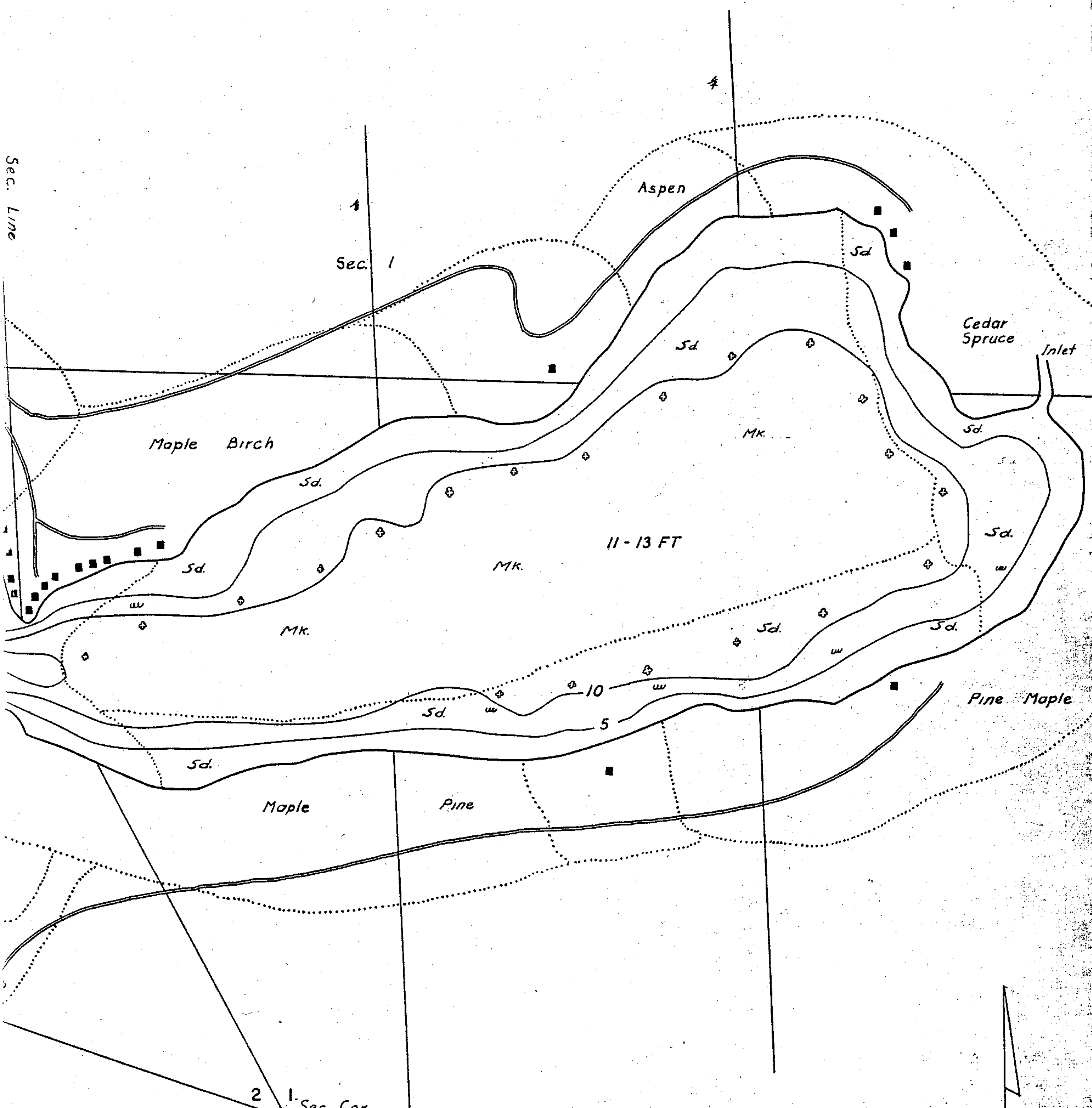

AREA: 411 ACRES
 TOTAL SHORELINE: 6.7 MILES
 MAX. DEPTH: 30 FT

SCALE: 1" = 400'

GOVERNMENT LOTS NOT PLOTTED
 LAKE IMPROVEMENT RECORD

TYPE	DATE	1936	1939	1940
⊕ BRUSH REFUGES		24	11	20
w SAPLING TANGLES		110	60	176
□ SPAWNING BOXES				
* MINNOW SPAWNERS		377	89	
TOTAL		511	160	196

- LEGEND
- ⊕ WEED BEDS
 - ⊙ ROCKY SHOALS
 - Sd SAND
 - Cl CLAY
 - Gr GRAVEL
 - Mk MUCK
 - DWELLING 63
 - ABANDONED DWELLING
 - ▣ RESORT 1

WISCONSIN CONSERVATION DEPARTMENT
 BIOLOGY DIVISION
 LAKE AND STREAM IMPROVEMENT SECTION

LAKE SU

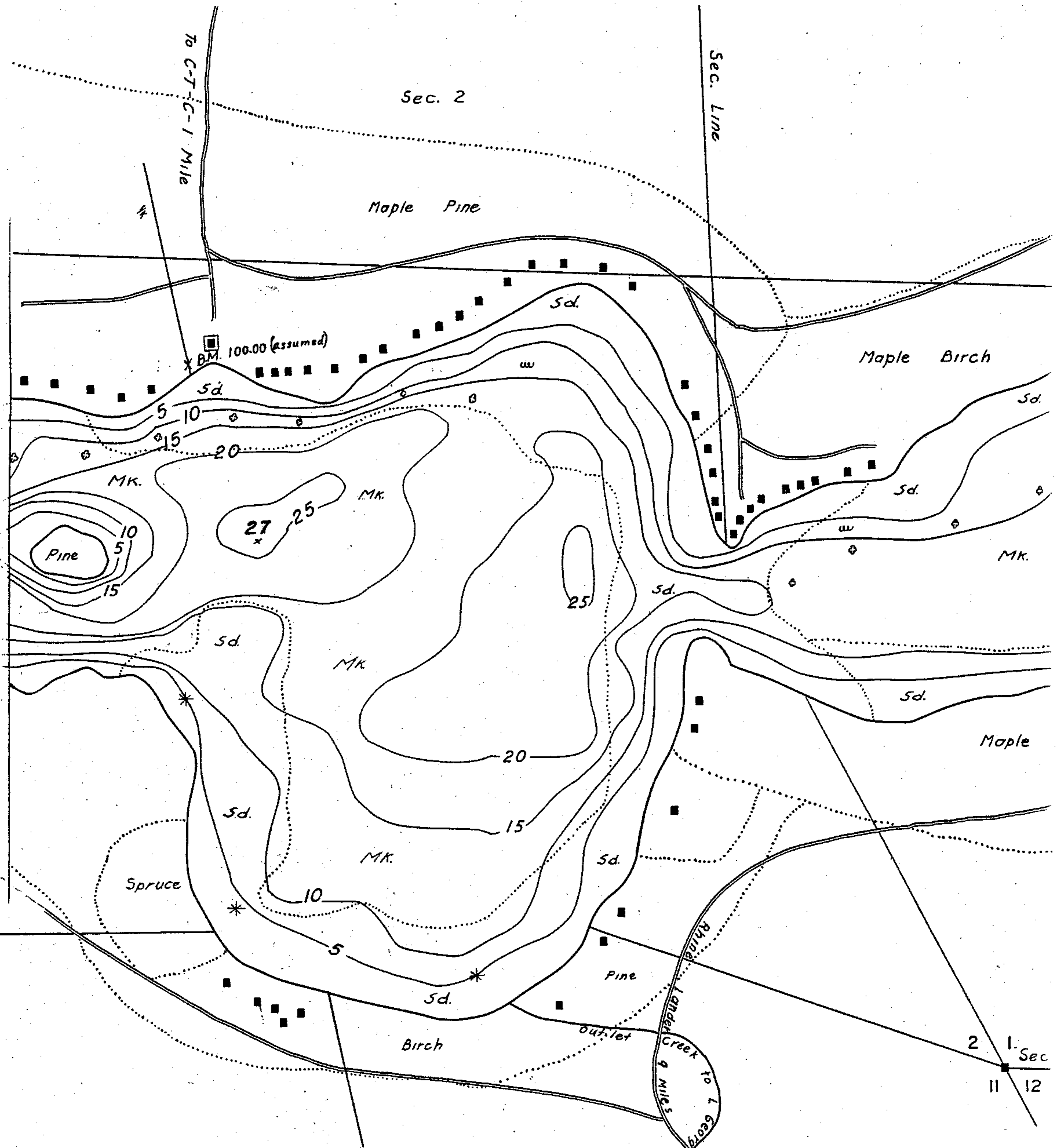

DATE JAN 31 1940
 COMPILED BY O.S.B.
 TRACED BY W.L.I. CCC
 SOURCE OF INFORMATION _____

W.P.A.
LAKE SURVEY PROJECT
 SOUNDINGS _____

200 FT INTERVALS
 DATES OF MAP REVISION _____
 WORK AGENCY W.P.A.

GOVERNMENT LOTS
 LAKE IMPROVEMENT

TYPE	DATE
⊕ BRUSH REFUGES	
w SAPLING TANGLES	
□ SPAWNING BOXES	
* MINNOW SPAWNERS	
TOTAL	

LAKE SURVEY MAP

LAKE THOMPSON
 SECTION 1 2
 TOWNSHIP 36 N
 RANGE 9 E
 TOWN OF PELICAN
 COUNTY ONEIDA

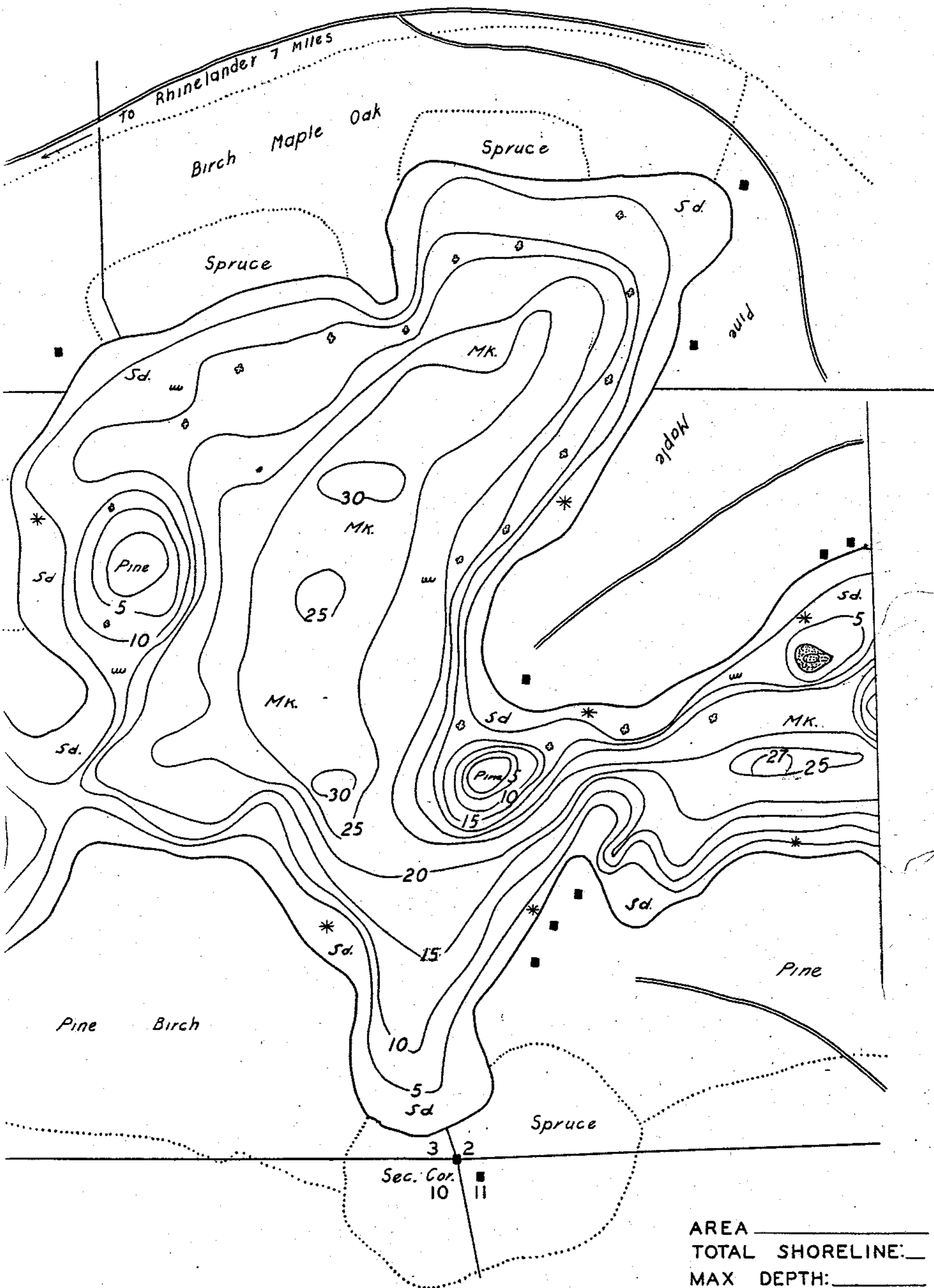

AREA 411 ACRES
 TOTAL SHORELINE: 6.7 MILES
 MAX DEPTH: 30 FT.

SCALE 1" = 400"

LAKE IMPROVEMENT RECORD

TYPE	DATE	1936	1939	1940
⊕ BRUSH REBUES		24	11	20
ω SAPLING TANGLES		11	60	176
□ SPAWNING BOXES				
* MINNOW SPAWNERS		377	89	
TOTAL		511	160	196

- LEGEND**
- ⊕ WEED BEDS
 - * ROCKY SHOALS
 - Sd SAND
 - Cl CLAY
 - Gr GRAVEL
 - MK MUCK
 - DWELLING 63
 - ABANDONED DWELLING
 - RESORT 1

WISCONSIN CONSERVATION DEPARTMENT
 BIOLOGY DIVISION
 LAKE AND STREAM IMPROVEMENT SECTION

LAKE SURVEY M

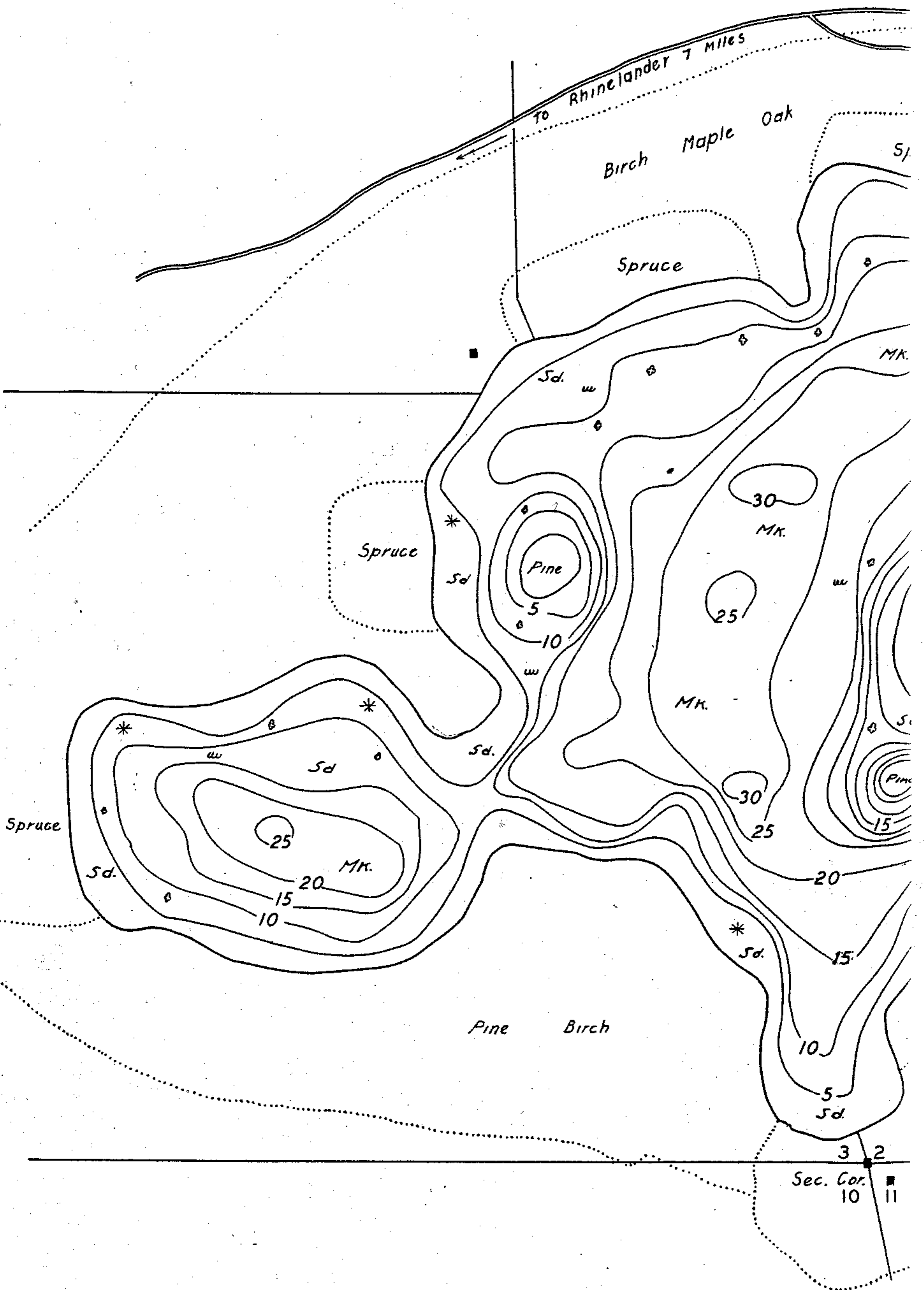

DATE JAN. 31, 1941
 COMPILED BY O.S.B.
 TRACED BY W.L.L. CCC
 SOURCE OF INFORMATION _____

W.P.A.
LAKE SURVEY PROJECT
 SOUNDINGS _____

200 FT INTERVALS
 DATES OF MAP REVISION _____

 WORK AGENCY W.P.A.

LAKE IMPROVEMENT RECORD

TYPE	DATE	1936	1937
⊕ BRUSH REFUGES		24	1
w SAPLING TANGLES		11	6
□ SPAWNING BOXES			
* MINNOW SPAWNERS		377	8
TOTAL		511	16

Source: Wisconsin Department of Natural Resources 608-266-2621
Thompson Lake – Oneida County, Wisconsin - DNR Lake Map
Date – Jan 1940-41 - Historical Lake Map - Not for Navigation
A Public Document - Please Identify the Source when using it.