

LAKE SURVEY MAP

LAKE THIRD SECTION 31-36 TOWNSHIP 37 N RANGE 10 E TOWN OF STELLA COUNTY ONEIDA FORM FI-1

WISCONSIN CONSERVATION DEPARTMENT
BIOLOGY DIVISION
LAKE AND STREAM IMPROVEMENT SECTION

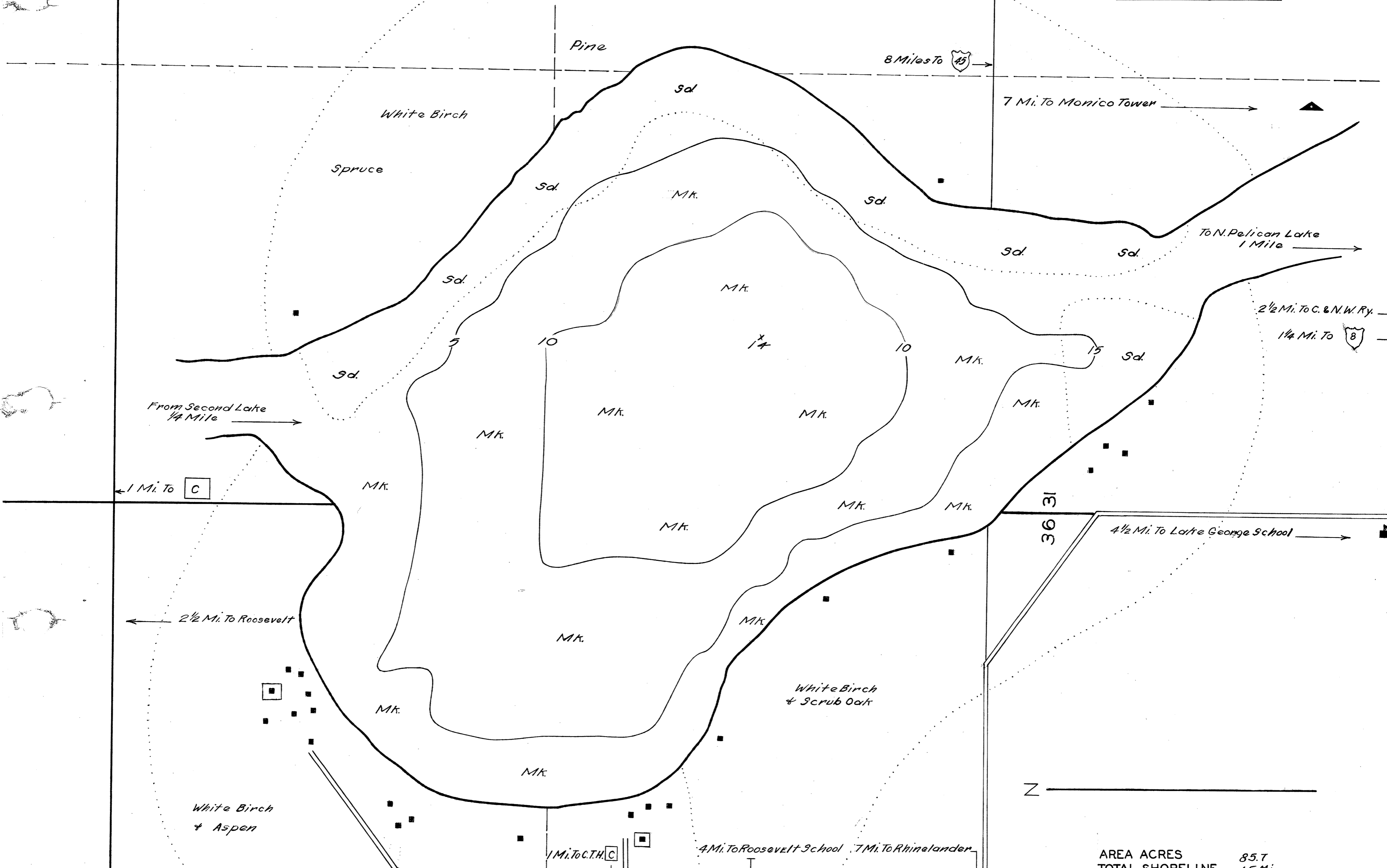

AREA ACRES 85.7
TOTAL SHORELINE 1.5 MI.
MAX. DEPTH 14 FT.

SCALE 1 inch Equals 220 FT.
0 10 50 100 200 300 400 500 FT.

DATE June 26 1941
COMPILED BY _____
TRACED BY W.T.Z. (W.P.A.)
SOURCE OF INFORMATION _____
W.P.A. Lake Survey Project
SOUNDINGS 165 Ft. intervals
DATES OF MAP REVISION _____
WORK AGENCY W. P. A.

LAKE IMPROVEMENT RECORD			
TYPE	DATE		
o BRUSH REFUGES	_____	_____	_____
- SAPLING TANGLES	_____	_____	_____
o SPAWNING BOXES	_____	_____	_____
* MINNOW SPAWNERS	_____	_____	_____
TOTAL	_____	_____	_____

- LEGEND
- WEED BEDS
 - ROCKY SHOALS
 - Sd.* SAND
 - Cl.* CLAY
 - Gr.* GRAVEL
 - Mk.* MUCK
 - DWELLING
 - ABANDONED DWELLING
 - RESORT

Source: Wisconsin Department of Natural Resources 608-266-2621
Third Lake T38N R7E S35– Oneida County, Wisconsin DNR Lake Map
Date – Jun 1941 - Historical Lake Map - Not for Navigation
A Public Document - Please Identify the Source when using it.