

# LAKE SURVEY MAP

WISCONSIN CONSERVATION DEPARTMENT  
BIOLOGY DIVISION  
LAKE AND STREAM IMPROVEMENT SECTION

LAKE MARS  
SECTION 19-30  
TOWNSHIP 36 N  
RANGE 11 E  
TOWN OF MONICO  
COUNTY ONEIDA

FORM F-117

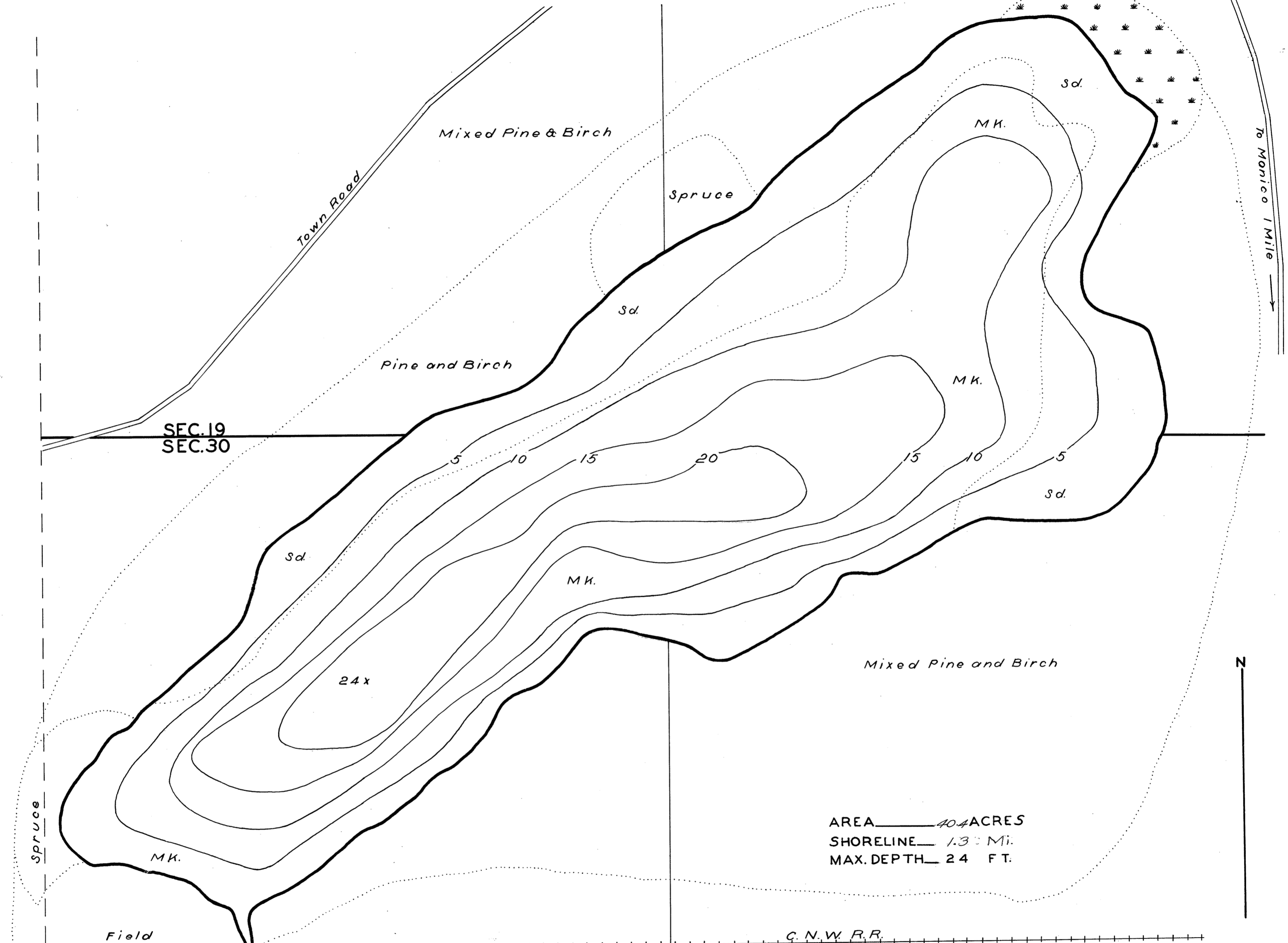

AREA 40.4 ACRES  
SHORELINE 1.3 Mi.  
MAX. DEPTH 24 FT.

To Venius Lake

DATE May 27 1940  
COMPILED BY \_\_\_\_\_  
TRACED BY R.C. (W.P.A.)  
SOURCE OF INFORMATION \_\_\_\_\_  
W.P.A. Lake Survey Project  
\_\_\_\_\_  
SOUNDINGS At 165 Ft. Intervals  
\_\_\_\_\_  
DATES OF MAP REVISION \_\_\_\_\_  
WORK AGENCY W.P.A.

### LAKE IMPROVEMENT RECORD

TYPE	DATE	1939	_____	_____	_____
BRUSH REFUGES		<u>13</u>	_____	_____	_____
SAPLING TANGLES		<u>78</u>	_____	_____	_____
SPAWNING BOXES		_____	_____	_____	_____
MINNOW SPAWNERS		<u>200</u>	_____	_____	_____
TOTAL		<u>291</u>	_____	_____	_____

SCALE 1 inch Equal 165 Ft.

### LEGEND

- BRUSH REFUGES
- SAPLING TANGLES
- SPAWNING BOXES
- MINNOW SPAWNERS
- WEED BEDS
- ROCKY SHOALS
- SAND
- CLAY
- GRAVEL
- MUCK
- DWELLING
- ABANDONED DWELLING
- RESORT

Source: Wisconsin Department of Natural Resources 608-266-2621  
Mars Lake – Oneida County, Wisconsin DNR Lake Map  
Date – Mar 1940 - Historical Lake Map - Not for Navigation  
A Public Document - Please Identify the Source when using it.