

Eagle Lake
591 Acres
27' Deep

Cranberry Lake
940 Acres
11' Depth

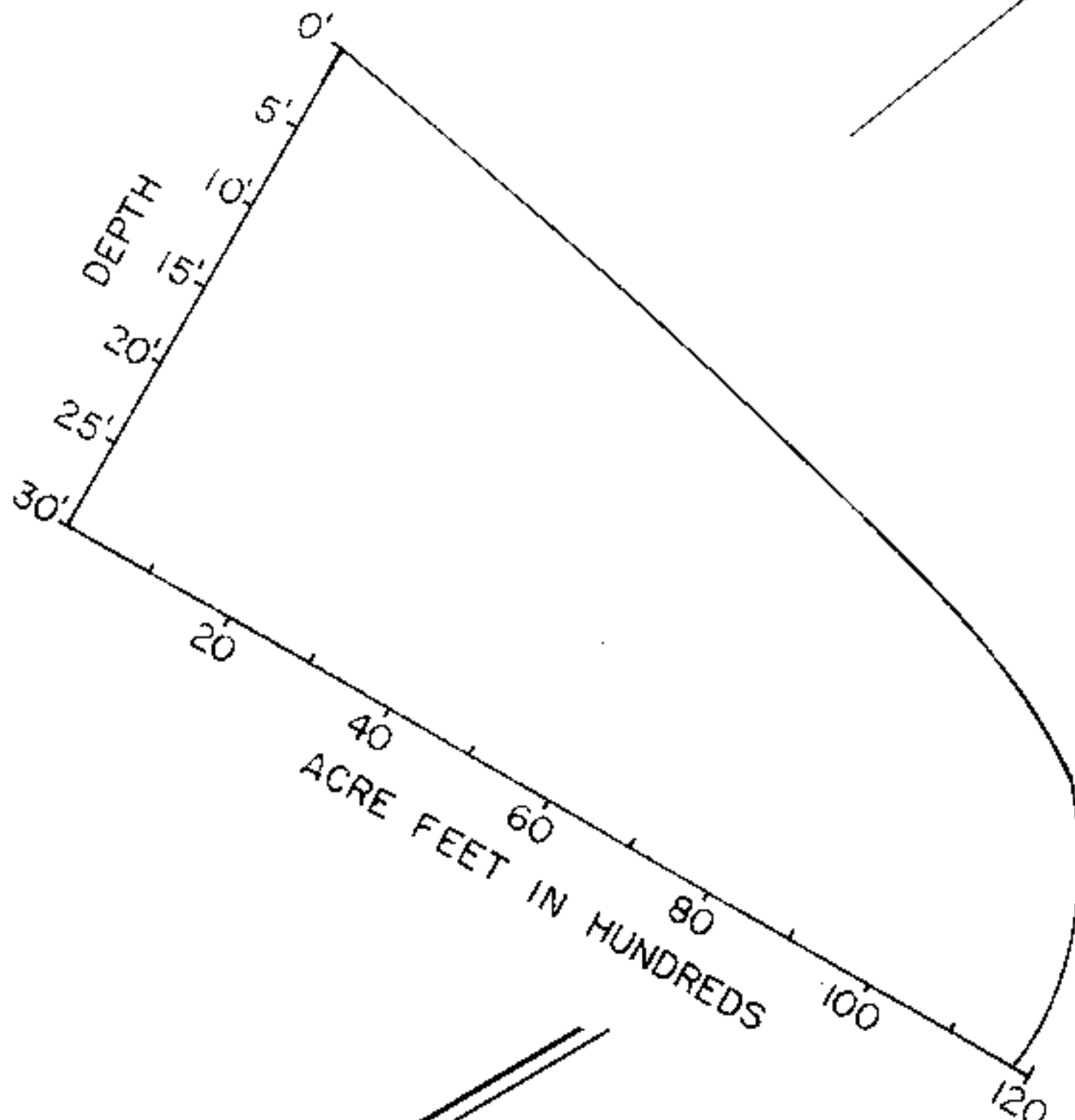
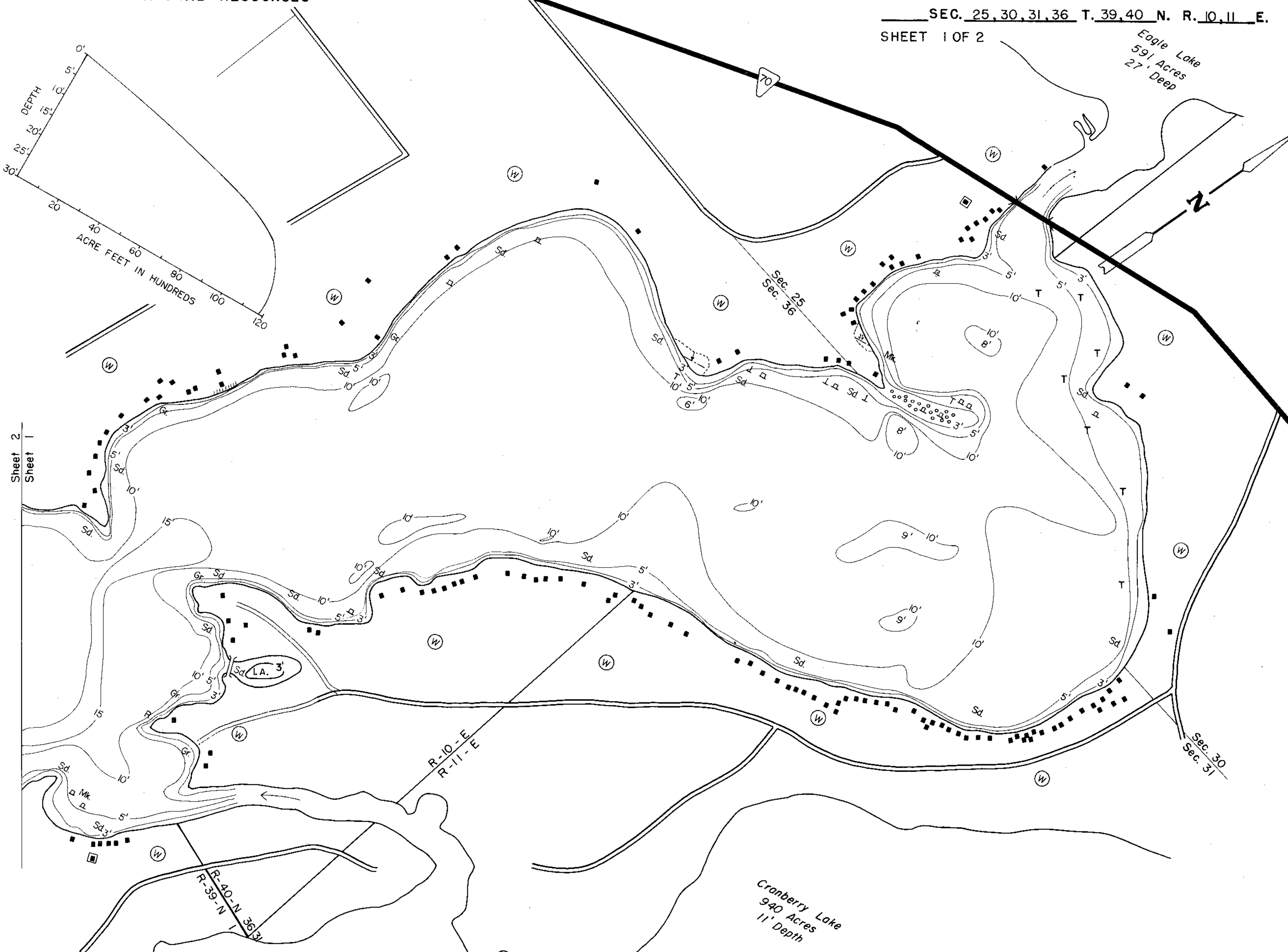

EQUIPMENT RECORDING SONAR MAPPED JUNE 1969
MONTH YEAR

- TOPOGRAPHIC SYMBOLS**
- (B) Brush
 - (PW) Partially wooded
 - (W) Wooded
 - (C) Cleared
 - (P) Pastured
 - (A) Agricultural
 - B.M. Bench Mark
 - Dwelling
 - ▣ Resort
 - Camp

- LAKE BOTTOM SYMBOLS**
- P. Peat
 - Mk. Muck
 - C. Clay
 - M. Marl
 - Sd. Sand
 - Sl. Silt
 - Gr. Gravel
 - R. Rubble
 - Br. Bedrock
 - ||||| Steep slope
 - - - Indefinite shoreline
 - Marsh
 - Spring
 - Intermittent stream
 - Permanent inlet
 - Permanent outlet
 - Dam
 - D.N.R. State owned land
 - B Boulders
 - Stumps & Snags
 - Rock danger to navigation
 - T Submergent vegetation
 - Emergent vegetation
 - Floating vegetation
 - Brush shelters



Access Access with Parking Boat Livery
 Drawn by: C. Holt
 Field work by: J. Smith

SPECIES OF FISH	ABUNDANCE		
	Abundant	Common	Present
Muskie		X	X
N. Pike		X	X
Walleye	X	X	
L. M. Bass	X		
S. M. Bass			
Panfish	X		
Trout			

WATER AREA 1012.1 ACRES
 UNDER 3 FT. 5.4 %
 OVER 20 FT. 8.1 %
 MAX. DEPTH 30 FEET.
 TOTAL ALK. 34 P.P.M.
 VOLUME 11,817.9 ACRE FT.
 SHORELINE 11.31 MILES
 WITHOUT ISL. 10.64 MILES

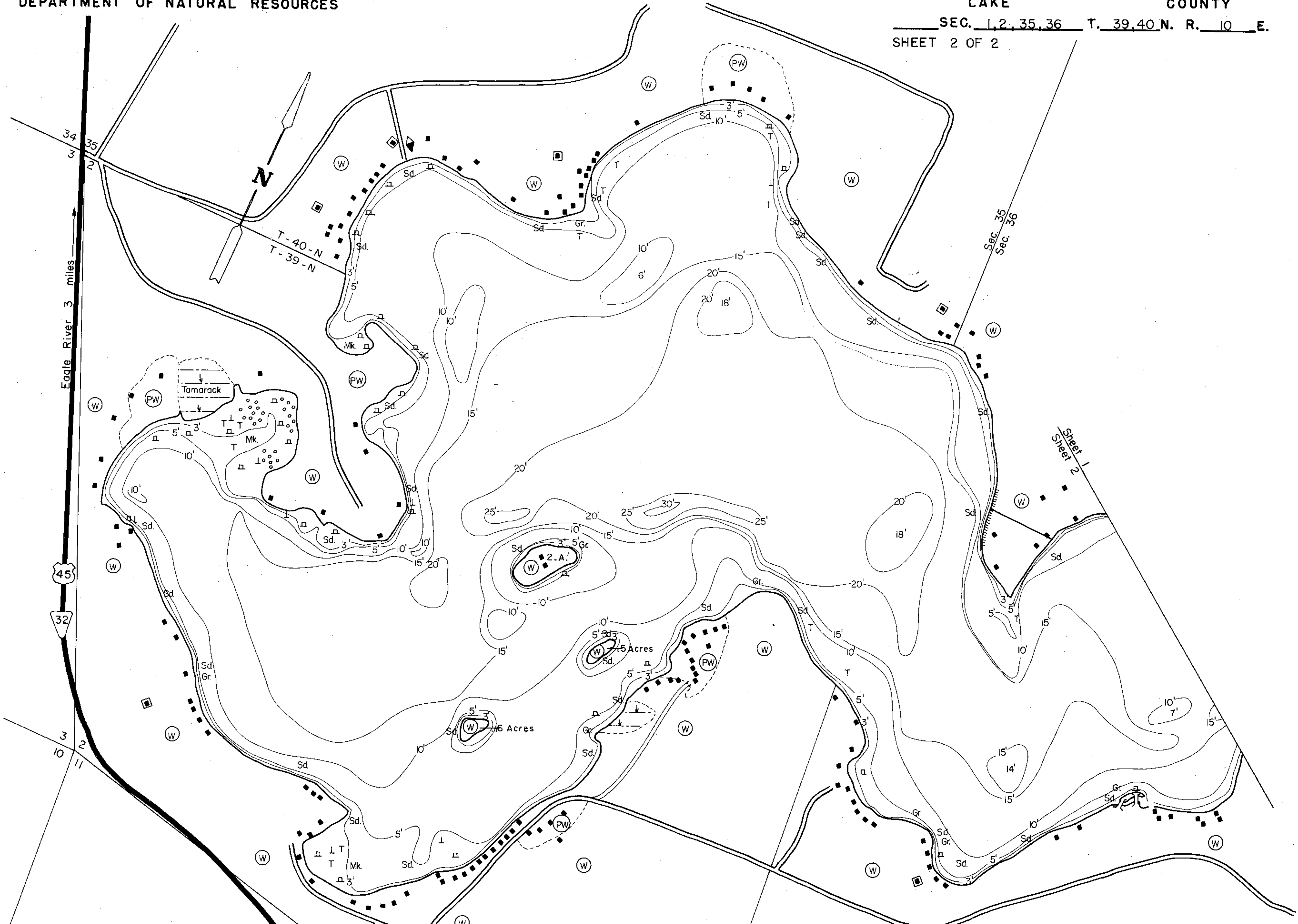

EQUIPMENT RECORDING SONAR MAPPED JUNE 1969
MONTH YEAR
LAKE BOTTOM SYMBOLS

- | | | | |
|-----------------------|-------------------------|---------------------|---------------------------|
| TOPOGRAPHIC SYMBOLS | | LAKE BOTTOM SYMBOLS | |
| (B) Brush | Steep slope | P. Peat | B Boulders |
| (PW) Partially wooded | Indefinite shoreline | Mk. Muck | Stumps & Snags |
| (W) Wooded | Marsh | C. Clay | Rock danger to navigation |
| (C) Cleared | Spring | M. Marl | T Submergent vegetation |
| (P) Pastured | Intermittent stream | Sd. Sand | Emergent vegetation |
| (A) Agricultural | Permanent inlet | St. Silt | Floating vegetation |
| B.M. Bench Mark | Permanent outlet | Gr. Gravel | Brush shelters |
| ■ Dwelling | Dam | R. Rubble | |
| □ Resort | D.N.R. State owned land | Br. Bedrock | |
| □ Camp | | | |

500' 0' 500' 1000' 1500' 2000'
SCALE
◆ Access ◆ Access with Parking ◆ Boat Livery
Drawn by: C. Holt
Field work by: J. Smith

SPECIES OF FISH	Abundant Common Present		
	Abundant	Common	Present
Muskie		X	
N. Pike			X
Walleye	X		
L.M. Bass	X		
S.M. Bass			
Panfish	X		
Trout			

WATER AREA 1012.1 ACRES
UNDER 3 FT. 5.4 %
OVER 20 FT. 8.1 %
MAX. DEPTH 30 FEET.
TOTAL ALK. 34 P.P.M.
VOLUME 11,817.9 ACRE FT.
SHORELINE 11.31 MILES
WITHOUT ISL. 10.64 MILES

Source: Wisconsin Department of Natural Resources 608-266-2621
Catfish Lake - Vilas County, Wisconsin DNR Lake Map
Date – Jun 1969 - Historical Lake Map - Not for Navigation
A Public Document - Please Identify the Source when using it.