

D.N.R. B.M. 'X' # 80-B is a Bronze Tablet
Marked Railroad Comm. of Wis. set on highest
point of rock outcrop, 178' N.E. of B.M.
80-A, & 129' S.E. of north point of concrete
retaining wall between main dam & spillway
& small spillway feeding power plant pond
Elevation 99.13
Water Elev. 98.48

EQUIPMENT SONAR & POLE MAPPED JULY 1969
MONTH YEAR

- TOPOGRAPHIC SYMBOLS
- (B) Brush
 - (PW) Partially wooded
 - (W) Wooded
 - (C) Cleared
 - (P) Pastured
 - (A) Agricultural
 - B.M. Bench Mark
 - Dwelling
 - Resort
 - ⊞ Camp
 - ||||| Steep slope
 - - - Indefinite shoreline
 - Marsh
 - Spring
 - Intermittent stream
 - Permanent inlet
 - Permanent outlet
 - Dam
 - D.N.R. State owned land

- LAKE BOTTOM SYMBOLS
- P. Peat
 - Mk. Muck
 - C. Clay
 - M. Marl
 - Sd. Sand
 - St. Silt
 - Gr. Gravel
 - R. Rubble
 - Br. Bedrock
 - B Boulders
 - Stumps & Snags
 - Rock danger to navigation
 - Submergent vegetation
 - Emergent vegetation
 - Floating vegetation
 - Brush shelters



Access Access with Parking Boat Livery

Drawn by: E. Eaton
Field work by: S. Hagen

SPECIES OF FISH	Abundant Common Present		
	Abundant	Common	Present
Muskie			X
N. Pike			X
Walleye		X	X
L. M. Bass			X
S. M. Bass		X	
Panfish		X	
Trout			

WATER AREA 198.2 ACRES
UNDER 3 FT. 8 %
OVER 20 FT. 3 %
MAX. DEPTH 34 FEET.
TOTAL ALK. 30 P.P.M.
VOLUME 1,980 ACRE FT.
SHORELINE 9.69 MILES
WITH ILS. 10.26 MILES

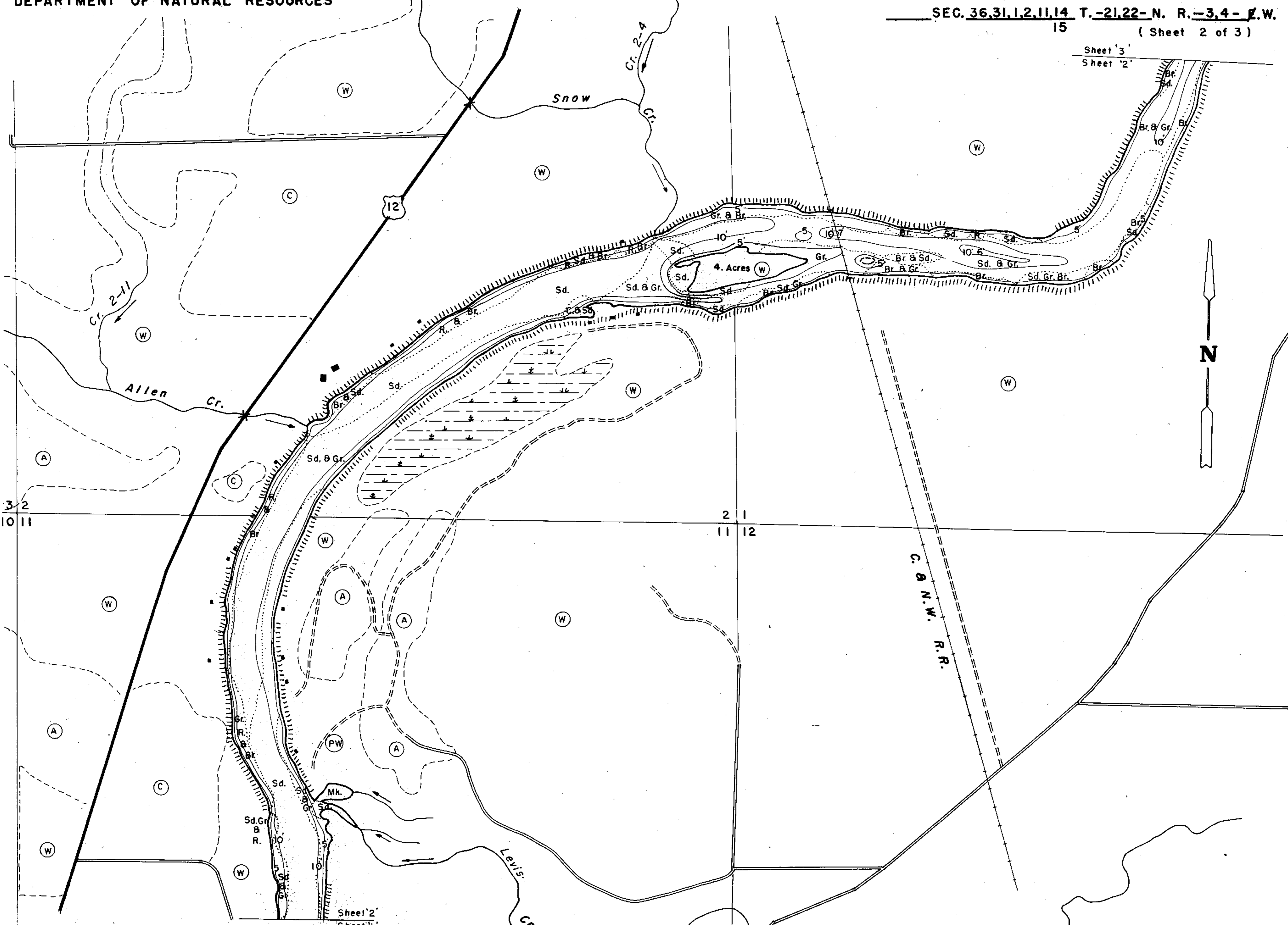

EQUIPMENT SONAR & POLE MAPPED JULY 1969

- TOPOGRAPHIC SYMBOLS
- (B) Brush
 - (PW) Partially wooded
 - (W) Wooded
 - (C) Cleared
 - (P) Pastured
 - (A) Agricultural
 - B.M. Bench Mark
 - Dwelling
 - Resort
 - Camp
 - ||||| Steep slope
 - - - Indefinite shoreline
 - Marsh
 - Spring
 - Intermittent stream
 - Permanent inlet
 - Permanent outlet
 - Dam
 - D.N.R. State owned land

- LAKE BOTTOM SYMBOLS
- P. Peat
 - Mk. Muck
 - C. Clay
 - M. Marl
 - Sd. Sand
 - St. Silt
 - Gr. Gravel
 - R. Rubble
 - Br. Bedrock
 - B Boulders
 - Stumps & Snags
 - Rock danger to navigation
 - T Submergent vegetation
 - J Emergent vegetation
 - Floating vegetation
 - Brush shelters

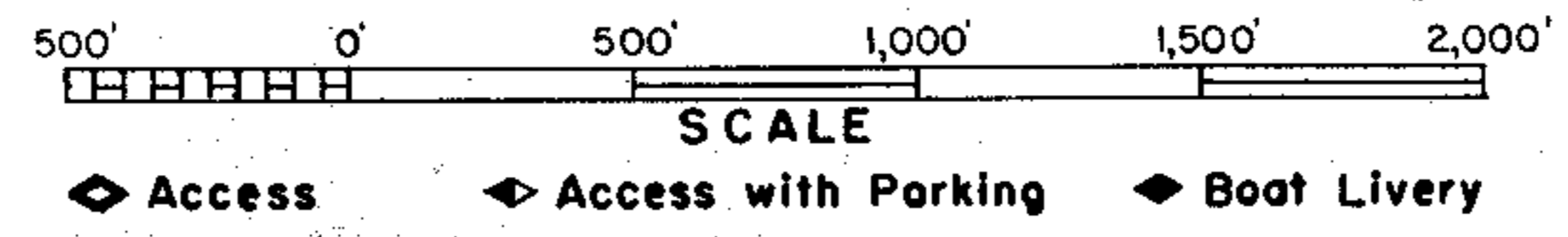

Drawn by: E. Eaton
Field work by: S. Hagen

SPECIES OF FISH	Abundance		
	Abundant	Common	Present
Muskie			X
N. Pike			X
Walleye		X	X
L. M. Bass		X	X
S. M. Bass		X	X
Panfish		X	X
Trout			

WATER AREA 198.2 ACRES
 UNDER 3 FT. 8 %
 OVER 20 FT. 3 %
 MAX. DEPTH 34 FEET.
 TOTAL ALK. 30 P.P.M.
 VOLUME 1,980 ACRE FT.
 SHORELINE 9.69 MILES
 WITH ILS. 10.26 MILES

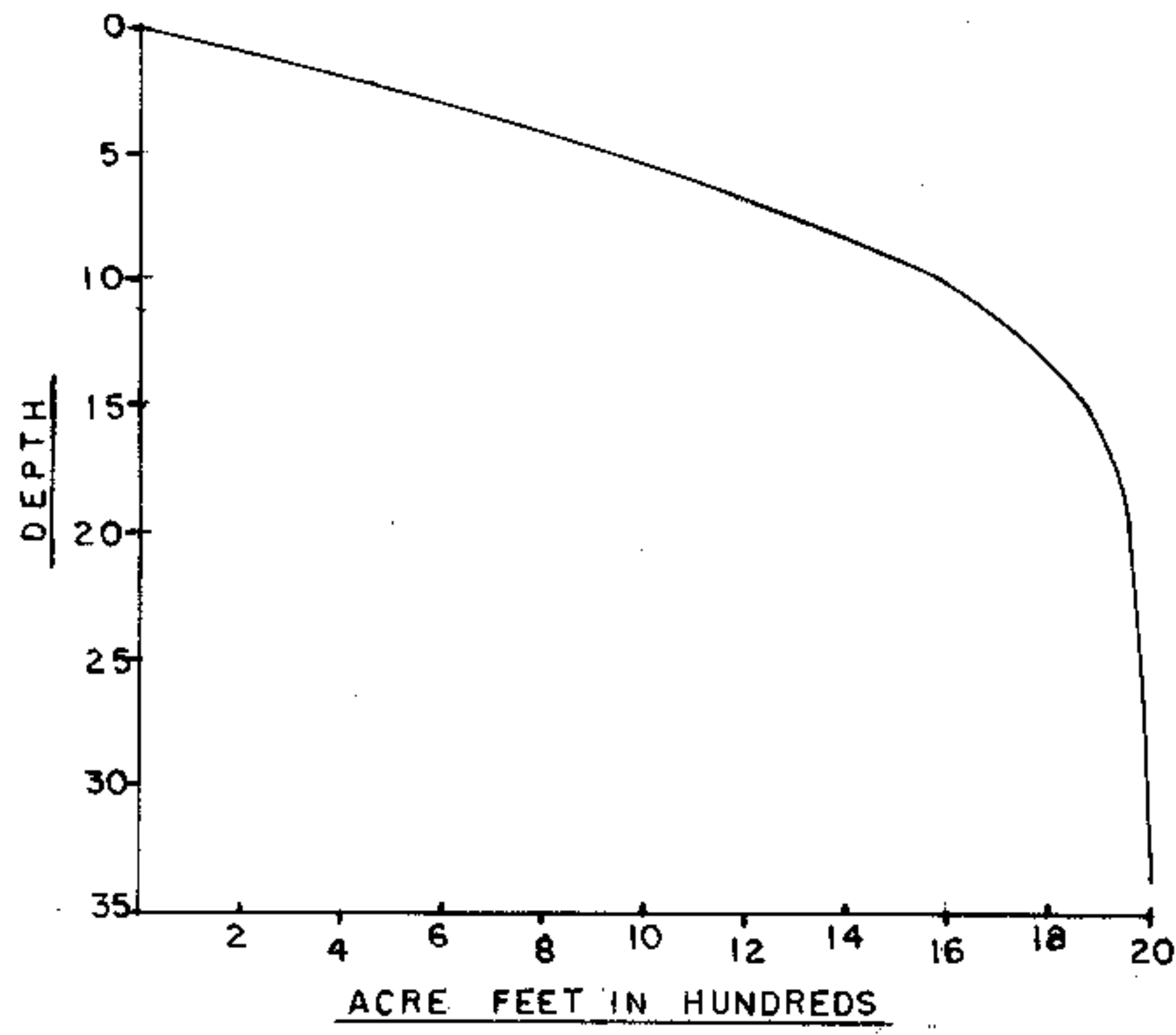
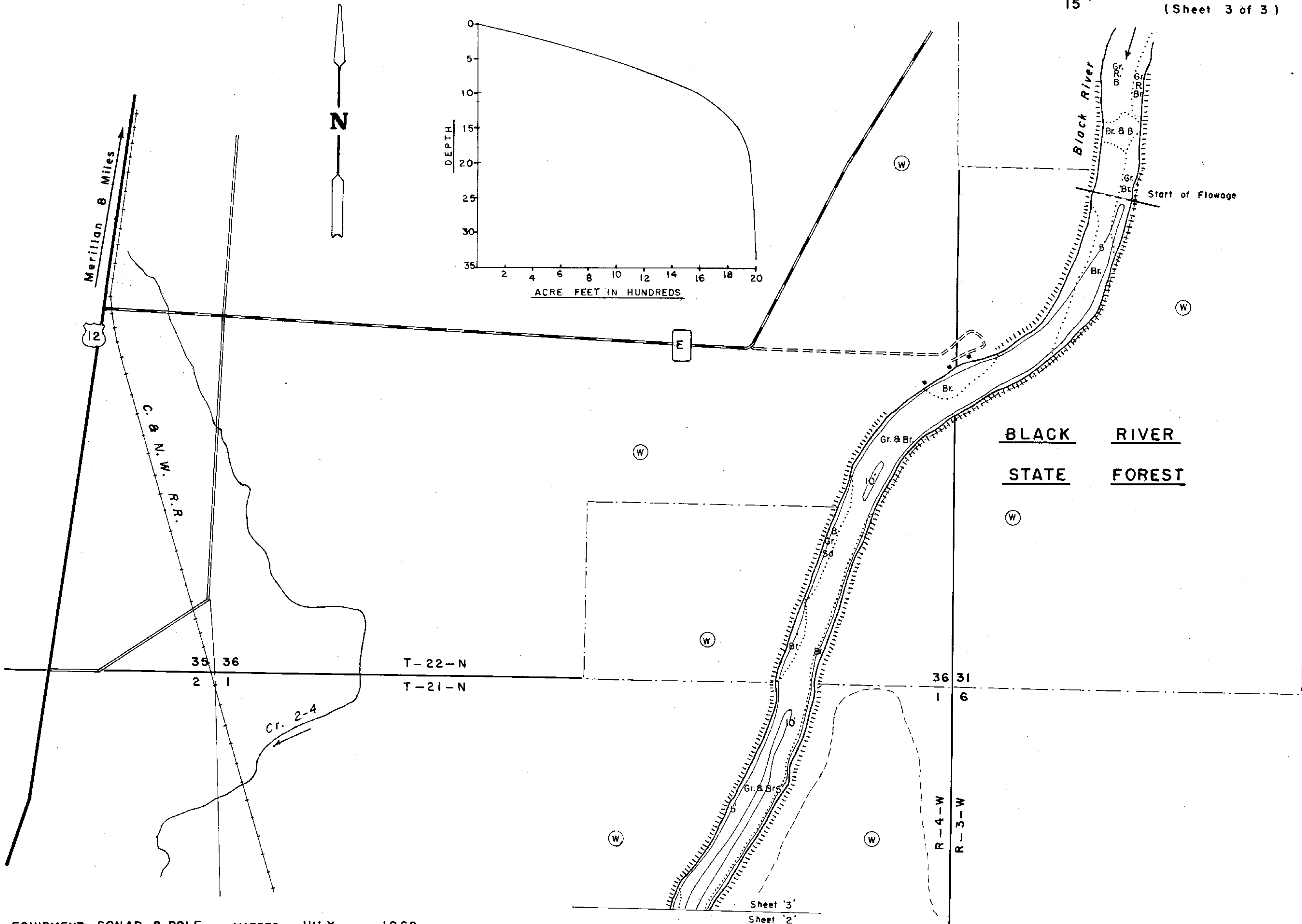

EQUIPMENT SONAR & POLE MAPPED JULY 1969

- TOPOGRAPHIC SYMBOLS
- (B) Brush
 - (PW) Partially wooded
 - (W) Wooded
 - (C) Cleared
 - (P) Pastured
 - (A) Agricultural
 - B.M. Bench Mark
 - Dwelling
 - Resort
 - Camp

- LAKE BOTTOM SYMBOLS
- P. Peat
 - Mk. Muck
 - C. Clay
 - M. Marl
 - Sd. Sand
 - St. Silt
 - Gr. Gravel
 - R. Rubble
 - Br. Bedrock
 - B Boulders
 - ⊙ Stumps & Snags
 - ⊙ Rock danger to navigation
 - T Submergent vegetation
 - ⊥ Emergent vegetation
 - ⊥ Floating vegetation
 - ⊥ Brush shelters

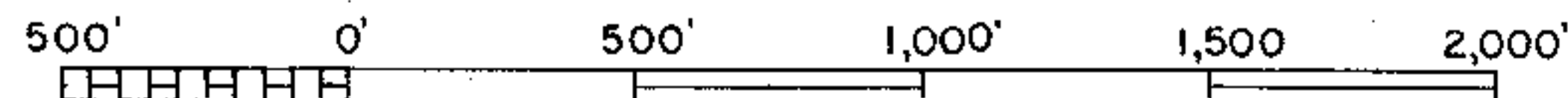

- ◇ Access
- ◊ Access with Parking
- ◆ Boat Livery

Drawn by: E. Eaton
Field work by: S. Hagen

SPECIES OF FISH	Abundance		
	Abundant	Common	Present
Muskie			X
N. Pike			X
Walleye	X		
L. M. Bass			X
S. M. Bass	X		
Panfish			X
Trout			

WATER AREA 198.2 ACRES
 UNDER 3 FT. 8 %
 OVER 20 FT. 3 %
 MAX. DEPTH 34 FEET.
 TOTAL ALK. 30 P.P.M.
 VOLUME 1,980 ACRE FT.
 SHORELINE 9.69 MILES
 WITH ISL. 10.26 MILES

Source: Wisconsin Department of Natural Resources 608-266-2621
Black River Flowage – Jackson County, Wisconsin DNR Lake Map
Date – Jul 1969 - Historical Lake Map - Not for Navigation
A Public Document - Please Identify the Source when using it.