

# LAKE SURVEY MAP

WISCONSIN CONSERVATION DEPARTMENT  
 BIOLOGY DIVISION  
 LAKE AND STREAM IMPROVEMENT SECTION

LAKE JAG  
 SECTION 26 27 35 36  
 TOWNSHIP 42 N  
 RANGE 6 E  
 TOWN OF BOULDER JCT.  
 COUNTY VILAS

FORM FI-117

4 Miles To M

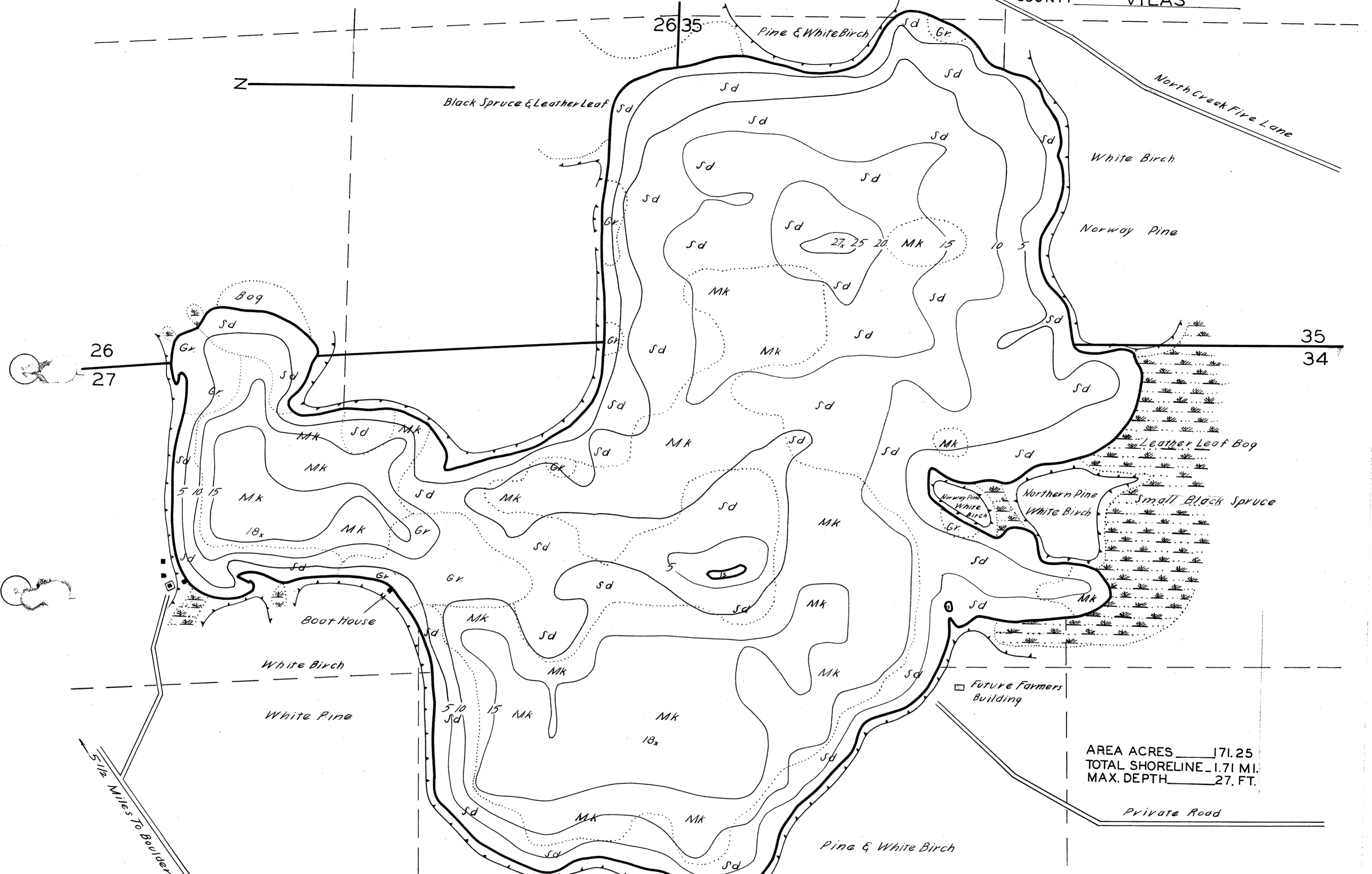

AREA ACRES 171.25  
 TOTAL SHORELINE 1.71 MI.  
 MAX. DEPTH 27 FT.

DATE JAN. 1941  
 COMPILED BY \_\_\_\_\_  
 TRACED BY C.E.K. (W.P.A.)  
 SOURCE OF INFORMATION \_\_\_\_\_  
CAMP CRYSTAL LAKE SURVEY-  
PROJECT & AERIAL PHOTO FLIID-9-41  
 SOUNDINGS AT 200 FT. INTERVAL \_\_\_\_\_  
 \_\_\_\_\_  
 DATES OF MAP REVISION \_\_\_\_\_  
SEPT. 18 1941  
 WORK AGENCY C.C.C.

AREA ACRES 171.25  
 TOTAL SHORELINE 1.71 MI.  
 MAX. DEPTH 27 FT.

TYPE	DATE	
BRUSH REFUGES	_____	_____
SAPLING TANGLES	_____	_____
SPAWNING BOXES	_____	_____
* MINNOW SPAWNERS	_____	_____
TOTAL	_____	_____

SCALE 1 INCH EQUALS 300 FT.

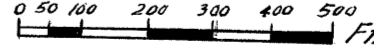

- LEGEND
- WEED BEDS
  - ROCKY SHOALS
  - SD. SAND
  - CL. CLAY
  - GR. GRAVEL
  - MK. MUCK
  - DWELLING
  - ABANDONED DWELLING
  - RESORT
  - STEEP SLOPE

Source: Wisconsin Department of Natural Resources 608-266-2621  
Jag Lake – Vilas County, Wisconsin DNR Lake Map  
Date – Jan 1941 - Historical Lake Map - Not for Navigation .  
A Public Document - Please Identify the Source when using it.