

LAKE SURVEY MAP

RUSK LAKE
RUSK COUNTY
SEC. 15 T. 33 N. R. 9 W.

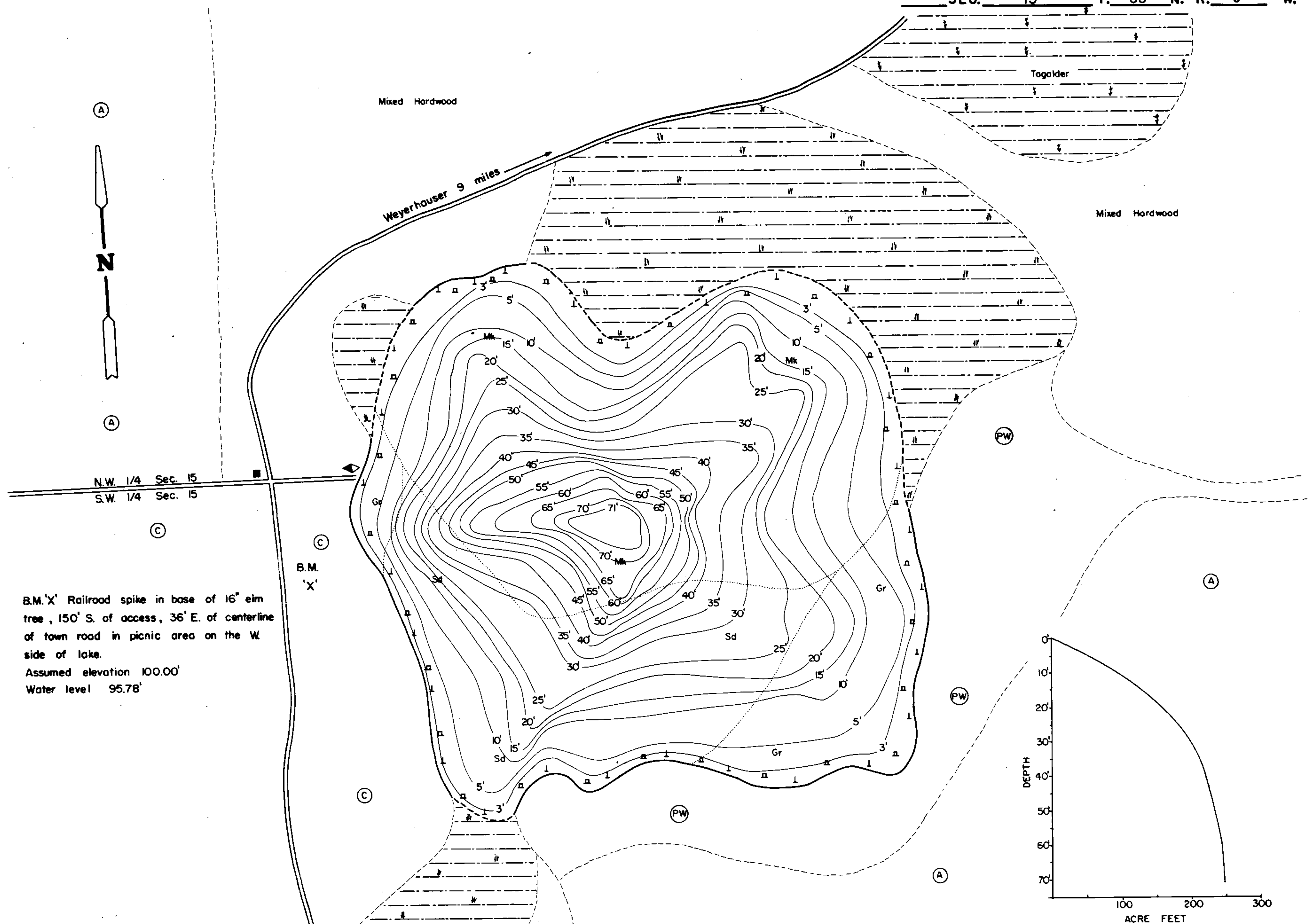

B.M. 'X' Railroad spike in base of 16" elm tree, 150' S. of access, 36' E. of centerline of town road in picnic area on the W. side of lake.
Assumed elevation 100.00'
Water level 95.78'

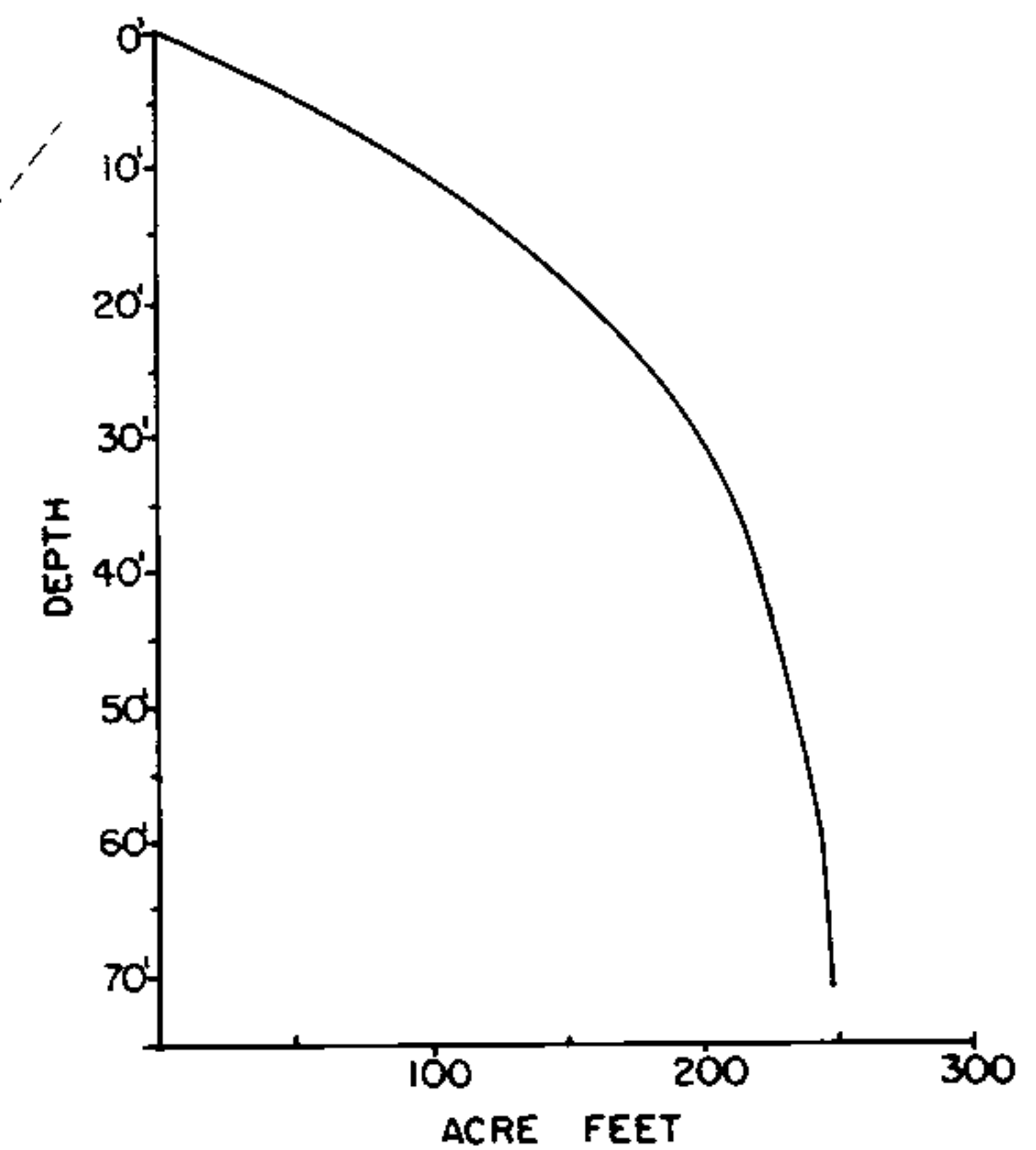

- EQUIPMENT RECORDING SONAR MAPPED JULY 1973
- | TOPOGRAPHIC SYMBOLS | | LAKE BOTTOM SYMBOLS | |
|-----------------------|-------------------------------|---------------------|-------------------------------|
| (B) Brush | () Steep slope | P. Peat | B. Boulders |
| (PW) Partially wooded | (---) Indefinite shoreline | Mk. Muck | (X) Stumps & Snags |
| (W) Wooded | (---) Marsh | C. Clay | (*) Rock danger to navigation |
| (C) Cleared | (---) Spring | M. Marl | (T) Submergent vegetation |
| (P) Pastured | (---) Intermittent stream | Sd. Sand | (I) Emergent vegetation |
| (A) Agricultural | (---) Permanent inlet | St. Silt | (F) Floating vegetation |
| B.M. Bench Mark | (---) Permanent outlet | Gr. Gravel | (B) Brush shelters |
| (D) Dwelling | (---) Dam | R. Rubble | |
| (R) Resort | (---) D.N.R. State owned land | Br. Bedrock | |
| (C) Camp | | | |

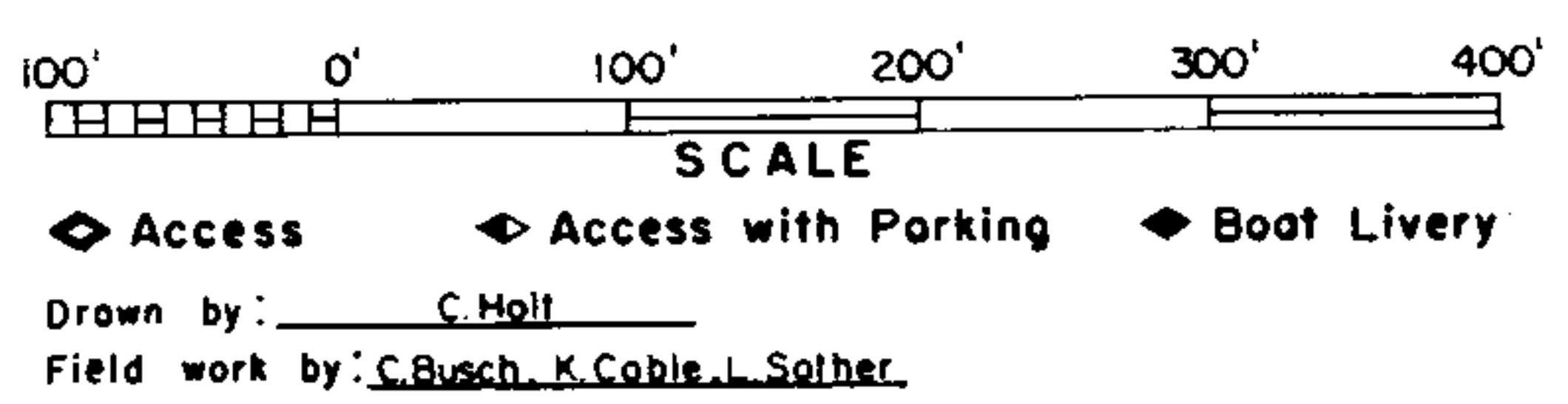

SPECIES OF FISH	ABUNDANCE		
	Abundant	Common	Present
Muskie			
N. Pike			X
Walleye			X
L. M. Bass	X		
S. M. Bass			
Panfish	X		
Trout			

WATER AREA 12.1 ACRES
 UNDER 3 FT. 12 %
 OVER 20 FT. 43 %
 MAX. DEPTH 71 FEET.
 TOTAL ALK. 15 P.P.M.
 VOLUME 248 ACRE FT.
 SHORELINE 0.52 MILES

Source: Wisconsin Department of Natural Resources 608-266-2621
Rusk Lake – Rusk County, Wisconsin DNR Lake Map
Date – Jul 1973 - Historical Lake Map - Not for Navigation
A Public Document - Please Identify the Source when using it.