

LAKE SURVEY MAP

STREET LAKE VILAS COUNTY
SEC. 23,24,25,26 T. -42 - N. R. -6 - E.

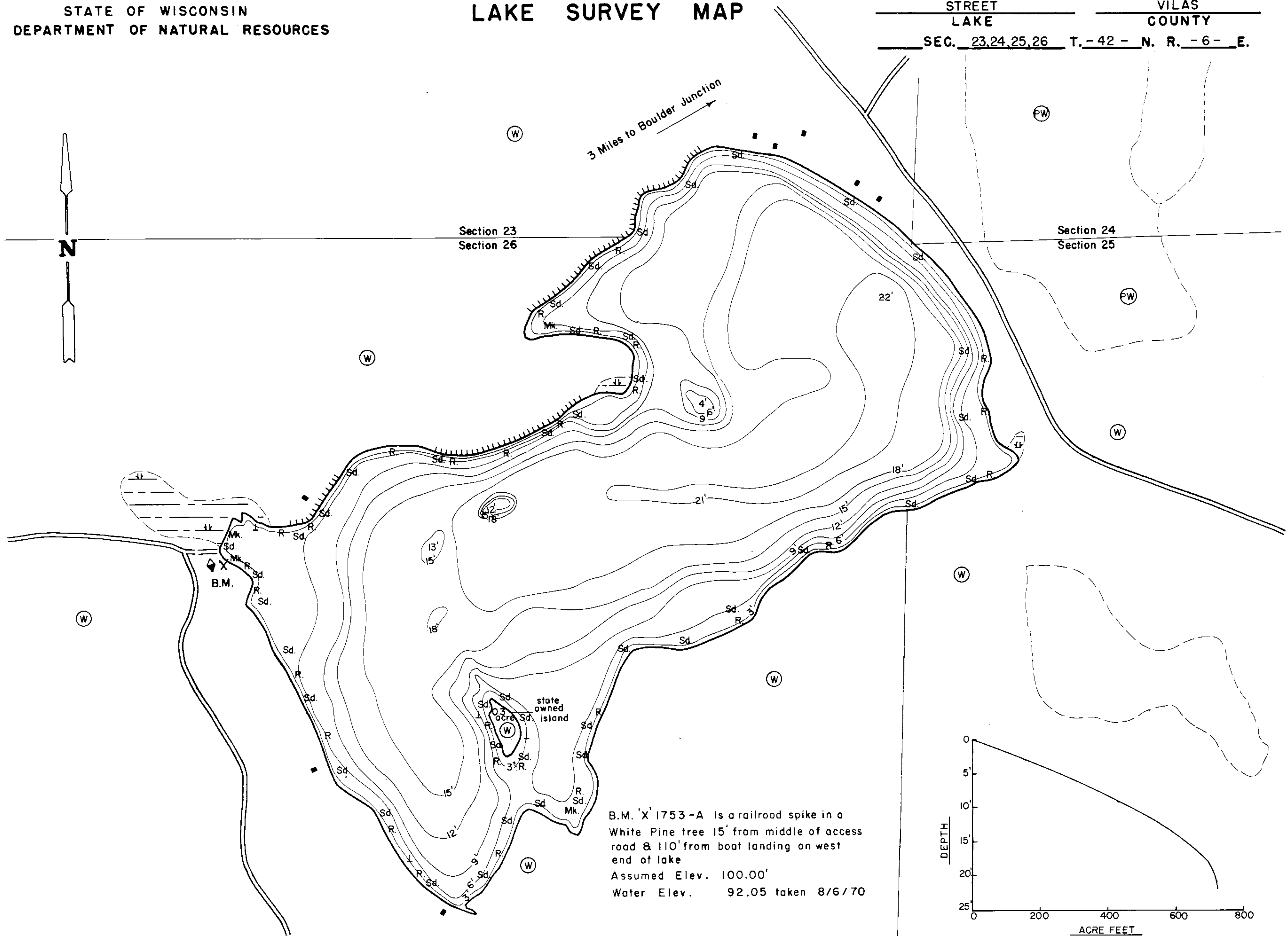

B.M. 'X' 1753-A is a railroad spike in a White Pine tree 15' from middle of access road & 110' from boat landing on west end of lake
Assumed Elev. 100.00'
Water Elev. 92.05 taken 8/6/70

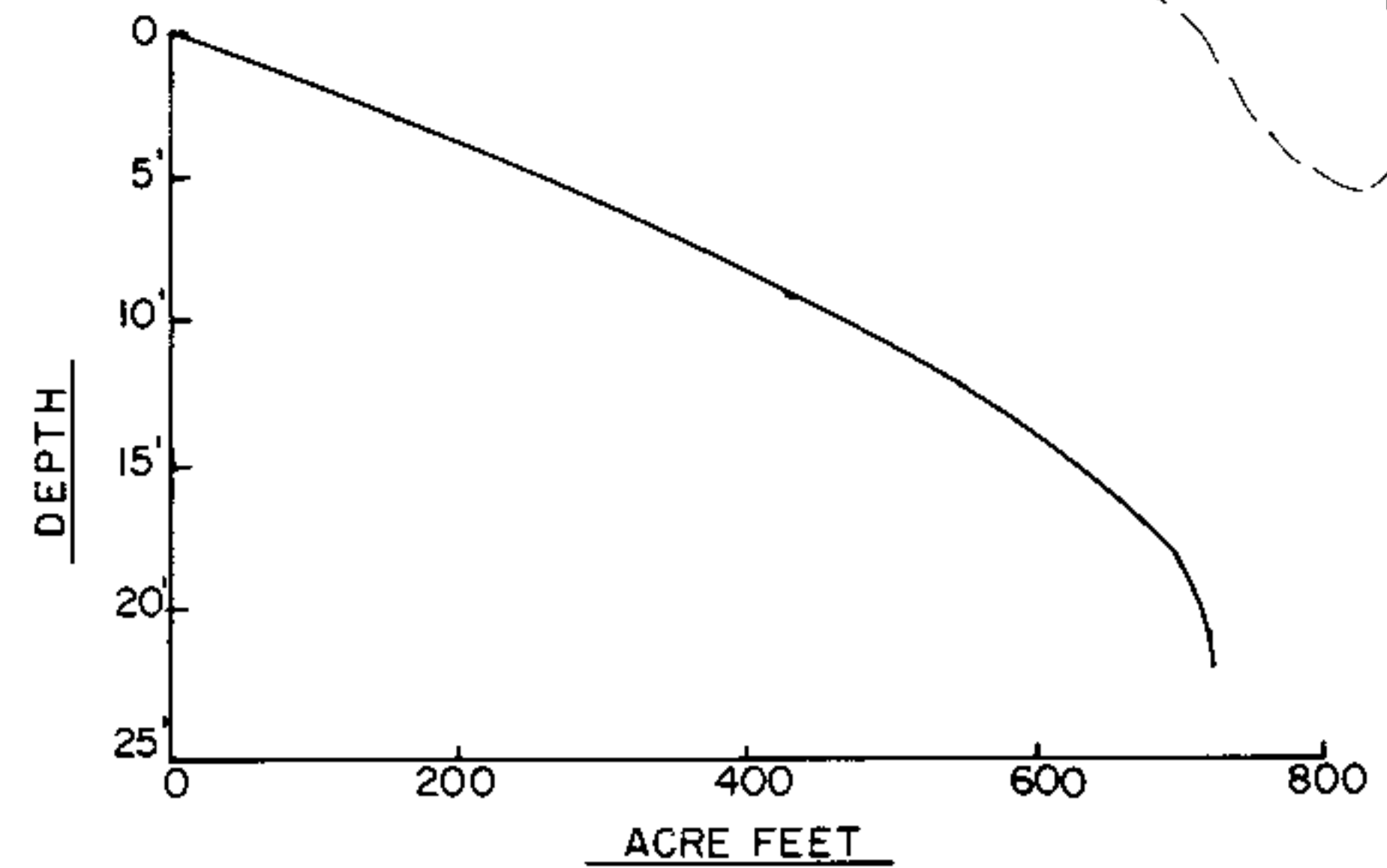

EQUIPMENT RECORDING SONAR MAPPED JUNE 1970

TOPOGRAPHIC SYMBOLS		LAKE BOTTOM SYMBOLS	
(B) Brush	Steep slope	P. Peat	B Boulders
(PW) Partially wooded	----- Indefinite shoreline	Mk. Muck	⊙ Stumps & Snags
(W) Wooded	⊞ Marsh	C. Clay	⊛ Rock danger to navigation
(C) Cleared	⊞ Spring	M. Marl	T Submergent vegetation
(P) Pastured	----- Intermittent stream	Sd. Sand	⊥ Emergent vegetation
(A) Agricultural	===== Permanent inlet	St. Silt	⊥ Floating vegetation
B.M. Bench Mark	===== Permanent outlet	Gr. Gravel	⊥ Brush shelters
■ Dwelling	⊞ Dam	R. Rubble	
▣ Resort	⊞ D.N.R. State owned land	Bc. Bedrock	
⊞ Camp			

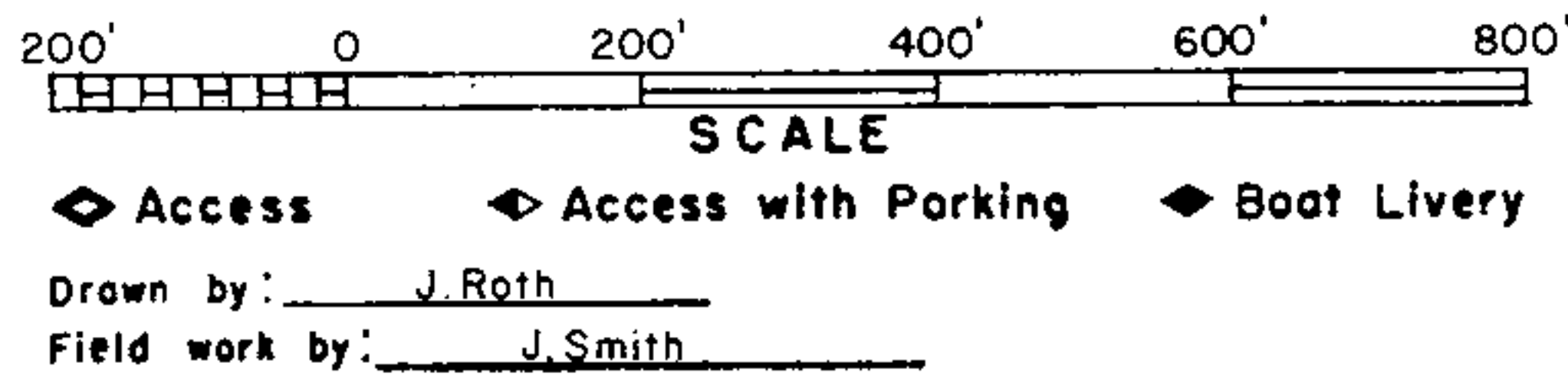

SPECIES OF FISH	Abundance		
	Abundant	Common	Present
Muskie			
N. Pike			X
Walleye			
L.M. Bass	X		
S.M. Bass			
Panfish	X		
Trout			

WATER AREA 54.1 ACRES
 UNDER 3 FT. 4 %
 OVER 20 FT. 13 %
 MAX. DEPTH 22 FEET.
 TOTAL ALK. 4 P.P.M.
 VOLUME 722.2 ACRE FT.
 SHORELINE 1.9 MILES
 1.8 MILES OF SHORELINE
 EXCLUDING ISLAND

Source: Wisconsin Department of Natural Resources 608-266-2621
Street Lake - Vilas County, Wisconsin DNR Lake Map
Date – Jun 1970 - Historical Lake Map - Not for Navigation
A Public Document - Please Identify the Source when using it.