

LAKE SURVEY MAP

TUSCOBIA LAKE
BARRON COUNTY
SEC. 28, 29, 32, 33, 4 T. 35, 36 N. R. 11 W.
5, 8, 9

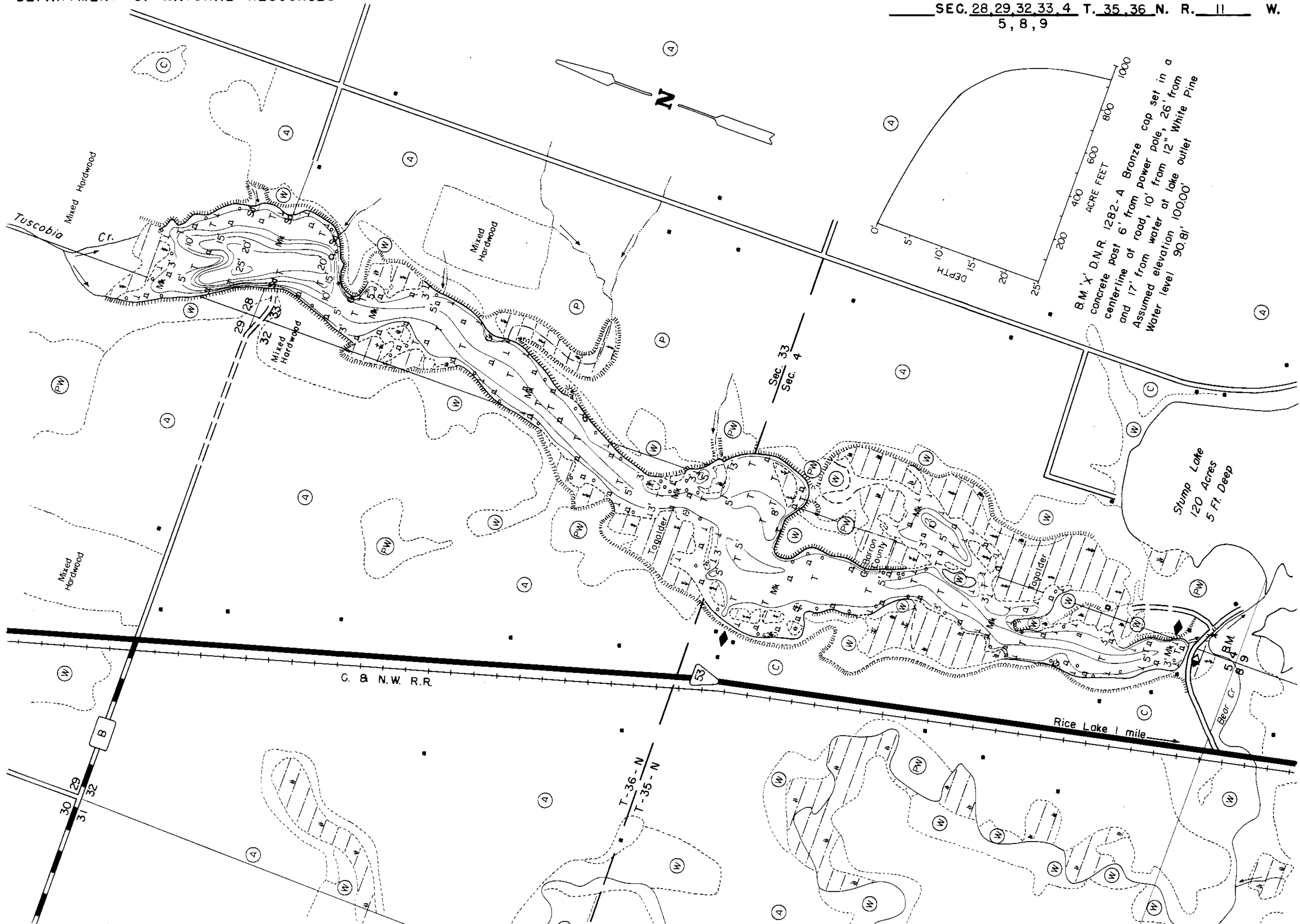

B.M. 'X' D.N.R. 1282-A Bronze cap set in a concrete post 6' from power pole, 26' from centerline of road, 10' from 12" White Pine and 17' from water at lake outlet. Assumed elevation 100.00'. Water level 90.81'.

EQUIPMENT RECORDING SONAR MAPPED		MAY 1971	
TOPOGRAPHIC SYMBOLS		LAKE BOTTOM SYMBOLS	
(B) Brush	Steep slope	P. Peat	B Boulders
(PW) Partially wooded	- - - Indefinite shoreline	Mk. Muck	% Stumps & Snags
(W) Wooded	Marsh	C. Clay	⚠ Rock danger to navigation
(C) Cleared	○ Spring	M. Marl	T Submergent vegetation
(P) Pastured	→ Intermittent stream	Sd. Sand	↑ Emergent vegetation
(A) Agricultural	→ Permanent inlet	St. Silt	↑ Floating vegetation
B.M. Bench Mark	→ Permanent outlet	Gr. Gravel	⊕ Brush shelters
■ Dwelling	⌋ Dam	R. Rubble	
□ Resort	D.N.R. State owned land	Br. Bedrock	
□ Camp			

Access Access with Parking Boat Livery

Drawn by: C. Holt
Field work by: C. Busch, G. Lund, L. Sather

SPECIES OF FISH	Abundance		
	Abundant	Common	Present
Muskie			
N. Pike	X		
Walleye			
L.M. Bass	X		
S.M. Bass	X		
Panfish	X		
Trout			

WATER AREA 190.3 ACRES
UNDER 3 FT. 32 %
OVER 20 FT. 3 %
MAX. DEPTH 25 FEET.
TOTAL ALK. 70 P.P.M.
VOLUME 936 ACRE FT.
SHORELINE 6.81 MILES
SHORELINE 6.96 MILES WITH IS.

Source: Wisconsin Department of Natural Resources 608-266-2621
Tuscobia Lake – Barron County, Wisconsin DNR Lake Map
Date –May 1971 - Historical Lake Map - Not for Navigation
A Public Document - Please Identify the Source when using it.