

LAKE SURVEY MAP

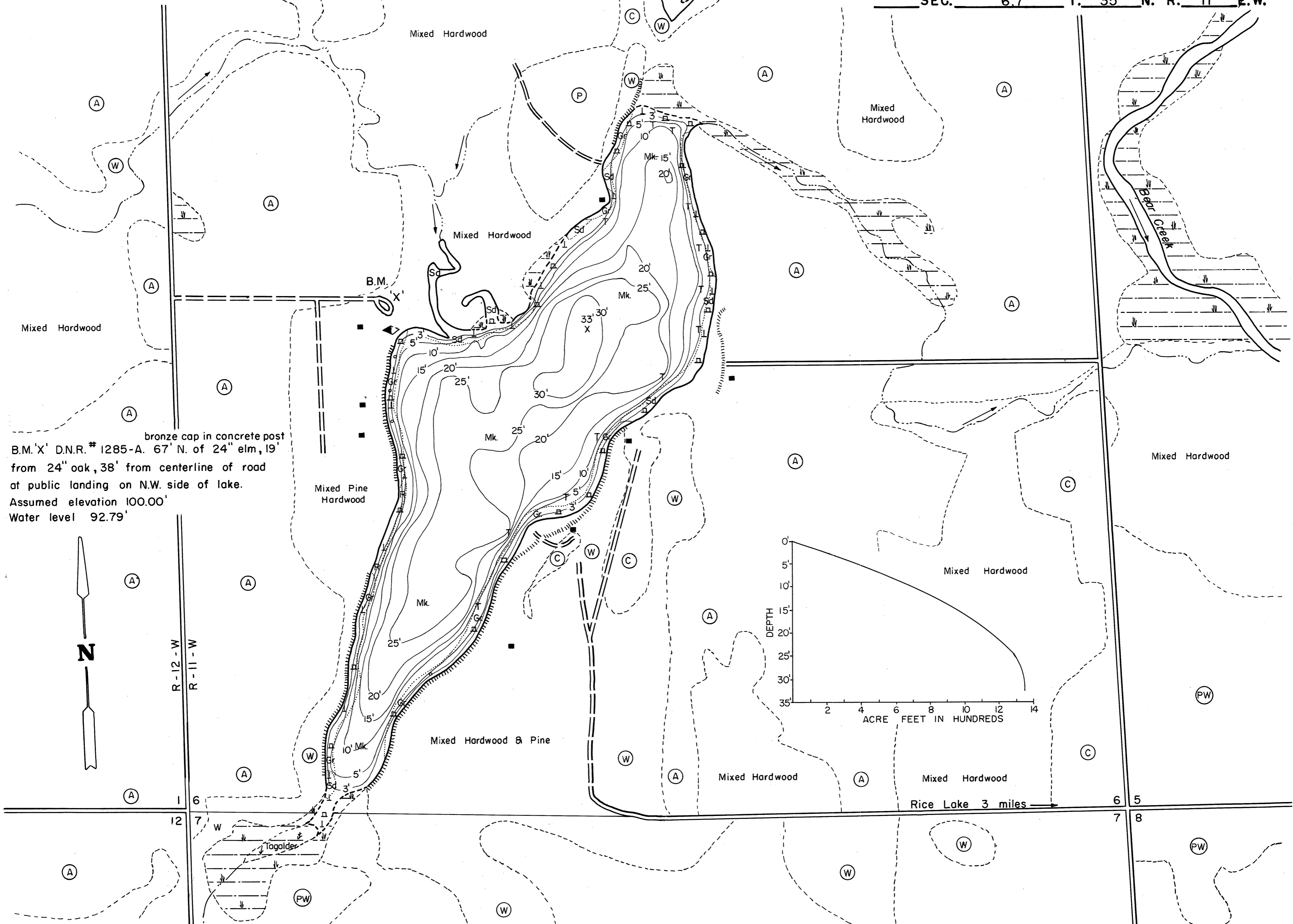

bronze cap in concrete post
B.M. 'X' D.N.R. # 1285-A. 67' N. of 24" elm, 19'
from 24" oak, 38' from centerline of road
at public landing on N.W. side of lake.
Assumed elevation 100.00'
Water level 92.79'

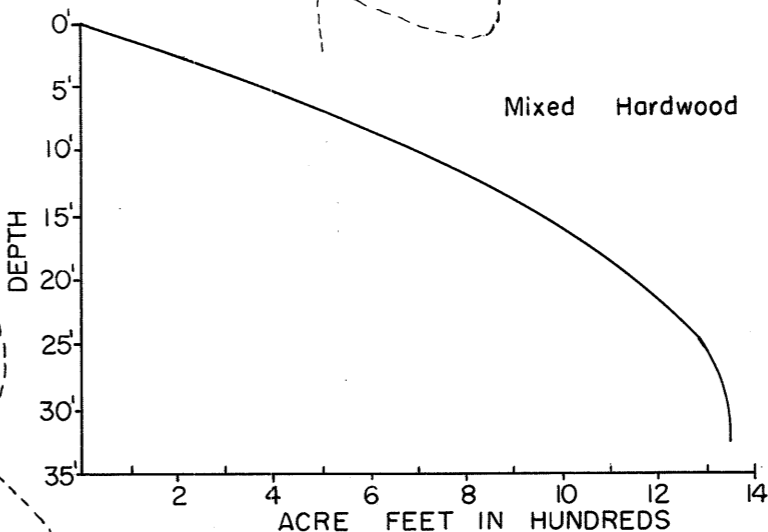

EQUIPMENT RECORDING SONAR MAPPED JULY 1970

- | TOPOGRAPHIC SYMBOLS | | LAKE BOTTOM SYMBOLS | |
|-----------------------|----------------------------|---------------------|-----------------------------|
| (B) Brush | Steep slope | P. Peat | B Boulders |
| (PW) Partially wooded | - - - Indefinite shoreline | Mk. Muck | ⊙ Stumps & Snags |
| (W) Wooded | ⊞ Marsh | C. Clay | ⊙ Rock danger to navigation |
| (C) Cleared | ○ Spring | M. Marl | T Submergent vegetation |
| (P) Pastured | - - - Intermittent stream | Sd. Sand | ⊥ Emergent vegetation |
| (A) Agricultural | ==== Permanent inlet | St. Silt | ⊥ Floating vegetation |
| B.M. Bench Mark | ==== Permanent outlet | Gr. Gravel | ⊥ Brush shelters |
| ■ Dwelling | ⊥ Dam | R. Rubble | |
| ▣ Resort | D.N.R. State owned land | Br. Bedrock | |
| ⊞ Camp | | | |

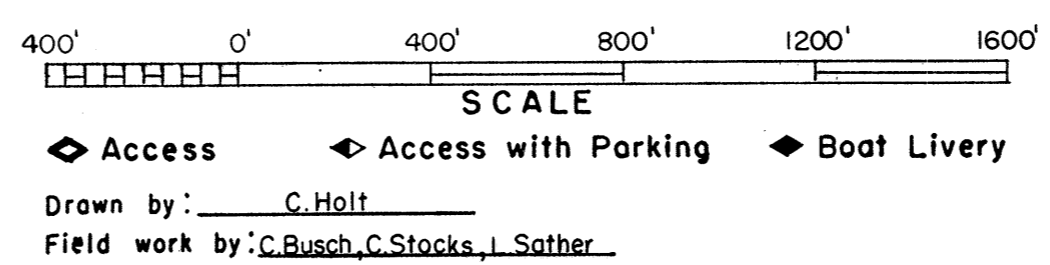

SPECIES OF FISH	Abundance		
	Abundant	Common	Present
Muskie			
N. Pike		X	
Walleye			X
L.M. Bass		X	
S.M. Bass			
Panfish	X		
Trout			

WATER AREA 80.7 ACRES
 UNDER 3 FT. 11 %
 OVER 20 FT. 44 %
 MAX. DEPTH 33 FEET.
 TOTAL ALK. 24 P.P.M.
 VOLUME 1350.0 ACRE FT.
 SHORELINE 2.33 MILES

Source: Wisconsin Department of Natural Resources 608-266-2621
Desair Lake – Barron County, Wisconsin DNR Lake Map
Date – Jul 1970 - Historical Lake Map - Not for Navigation
A Public Document - Please Identify the Source when using it.