

B.M. X' Bronze cap set in concrete post
36' W. of centerline of steps leading to
the lake, 10' N. of lake in the city park
Assumed elevation 100.00'
Water level 95.36'

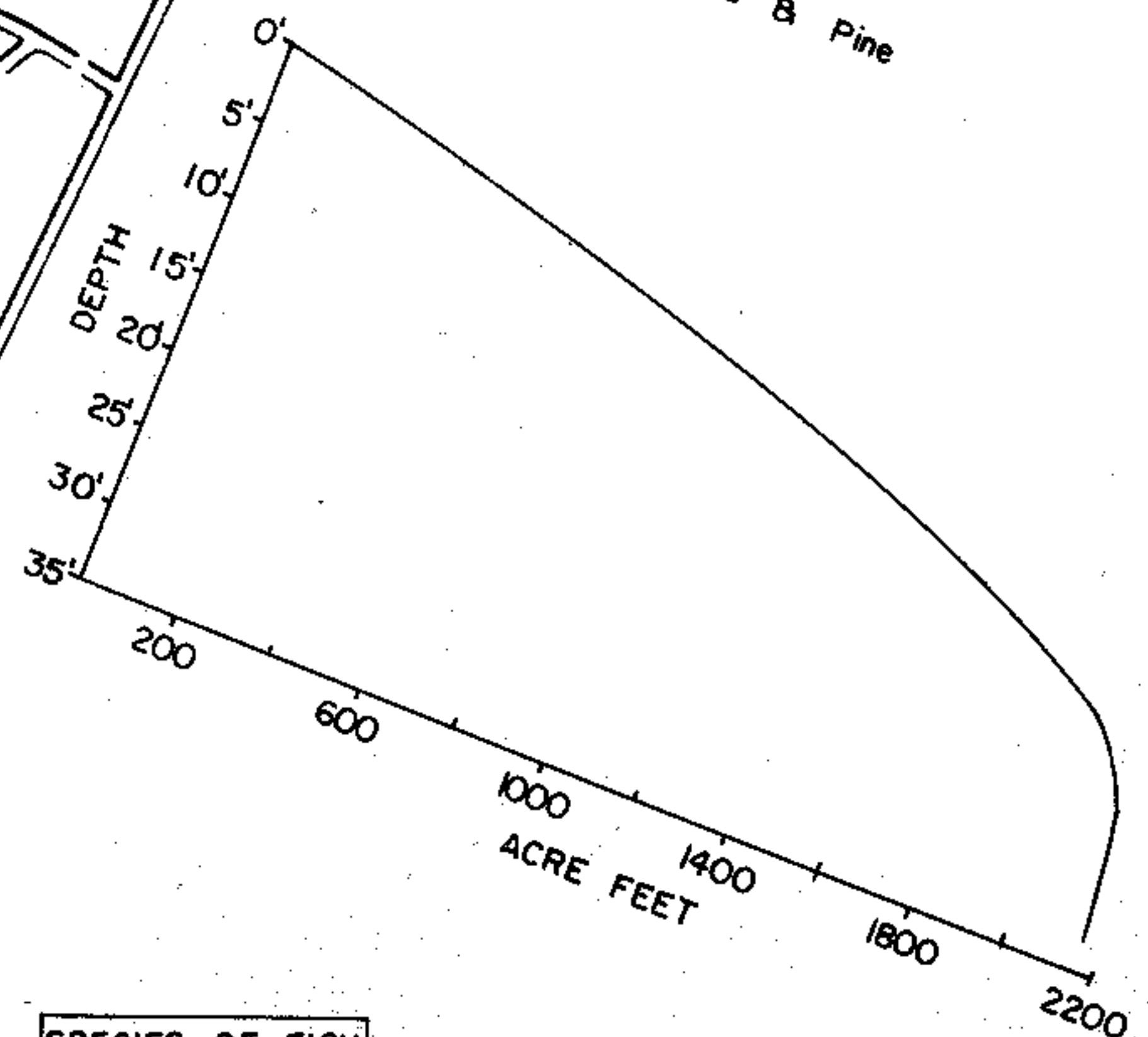
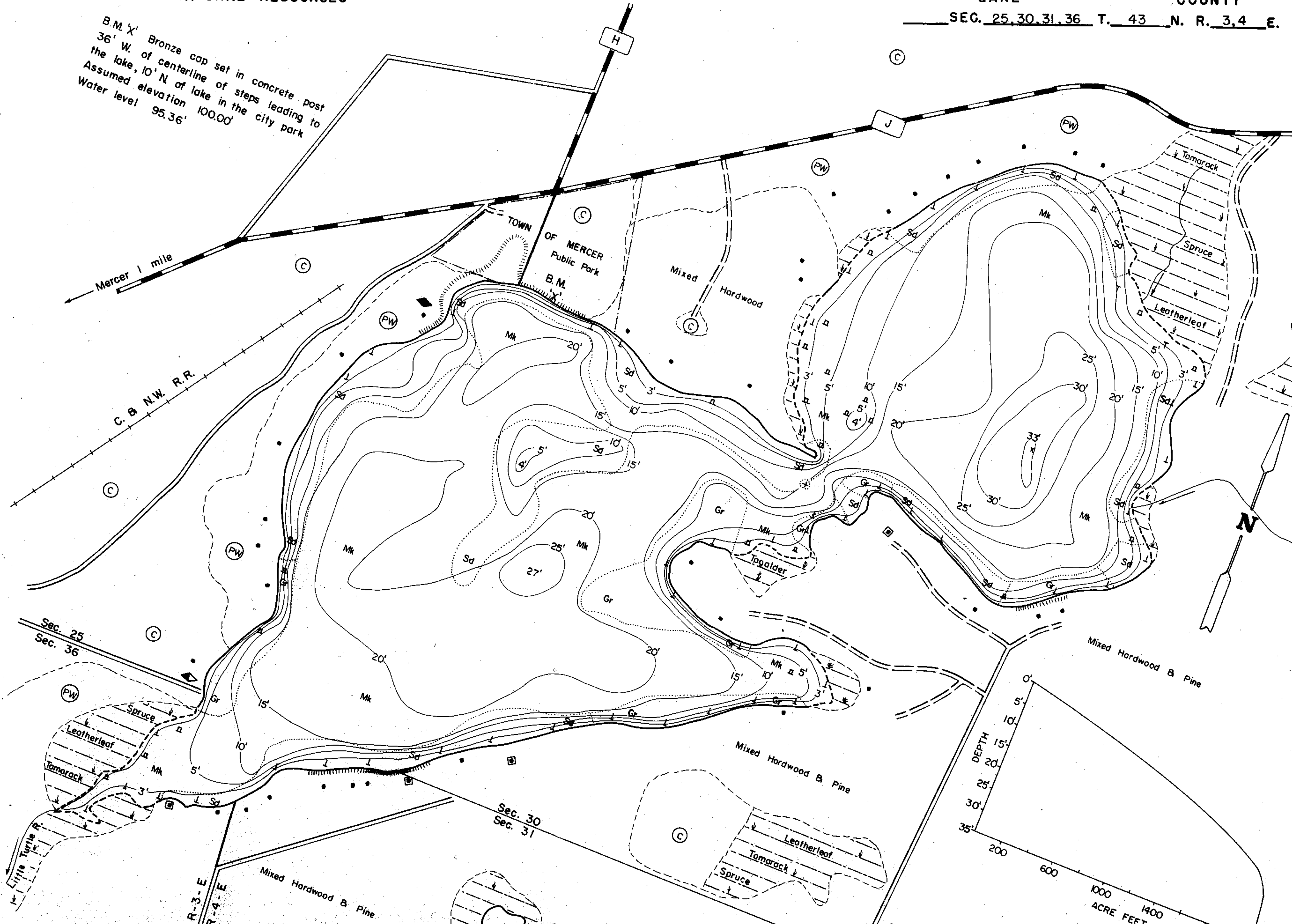

EQUIPMENT RECORDING SONAR MAPPED SEPT 1973

- TOPOGRAPHIC SYMBOLS**
- (B) Brush
 - (PW) Partially wooded
 - (W) Wooded
 - (C) Cleared
 - (P) Pastured
 - (A) Agricultural
 - B.M. Bench Mark
 - Dwelling
 - Resort
 - Camp
 - ||||| Steep slope
 - - - Indefinite shoreline
 - Marsh
 - Spring
 - Intermittent stream
 - Permanent inlet
 - Permanent outlet
 - Dam
 - D.N.R. State owned land

- LAKE BOTTOM SYMBOLS**
- P. Peat
 - Mk. Muck
 - C. Clay
 - M. Marl
 - Sd. Sand
 - Sl. Silt
 - Gr. Gravel
 - R. Rubble
 - Br. Bedrock
 - B Boulders
 - Stumps & Snags
 - Rock danger to navigation
 - T Submergent vegetation
 - Emergent vegetation
 - Floating vegetation
 - Brush shelters

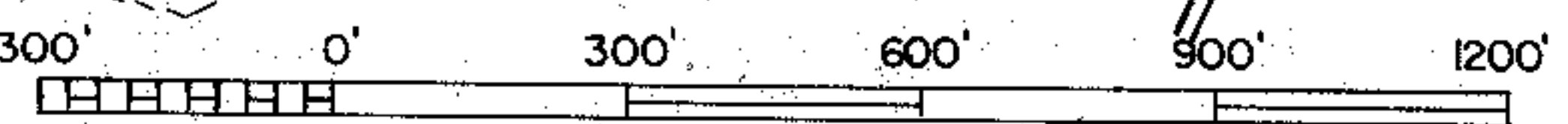
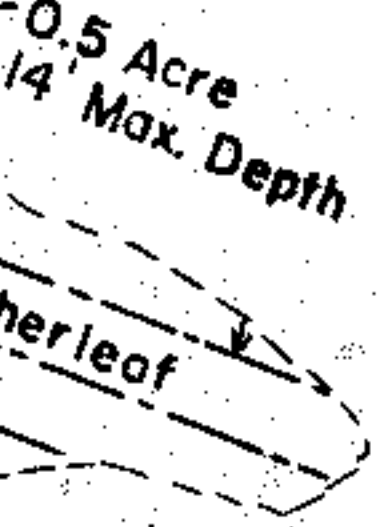

Access Access with Parking Boat Livery

Drawn by: C. Holl
Field work by: C. Busch, K. Cable, L. Sother

SPECIES OF FISH	Abundance		
	Abundant	Common	Present
Muskie		X	X
N. Pike		X	X
Walleye	X	X	X
L. M. Bass		X	X
S. M. Bass		X	X
Panfish	X		
Trout			

WATER AREA 143.8 ACRES
 UNDER 3 FT. 8 %
 OVER 20 FT. 27 %
 MAX. DEPTH 33 FEET
 TOTAL ALK. 53 P.P.M.
 VOLUME 2,163 ACRE FT.
 SHORELINE 3.13 MILES

Source: Wisconsin Department of Natural Resources 608-266-2621
Grand Portage Lake (Tank Lake) - Iron County, Wisconsin DNR Lake Map
Date: Sep 1973 - Historical Lake Map - Not for Navigation
A Public Document - Please Identify the Source when using it.