

WISCONSIN CONSERVATION DEPARTMENT  
BIOLOGY DIVISION  
LAKE AND STREAM IMPROVEMENT SECTION

LAKE SURVEY MAP

LAKE CIRCLE LILY  
SECTION 31-6  
TOWNSHIP 42-43 N  
RANGE 5 E  
TOWN OF WINCHESTER & SPIDER LAKE  
COUNTY VILAS

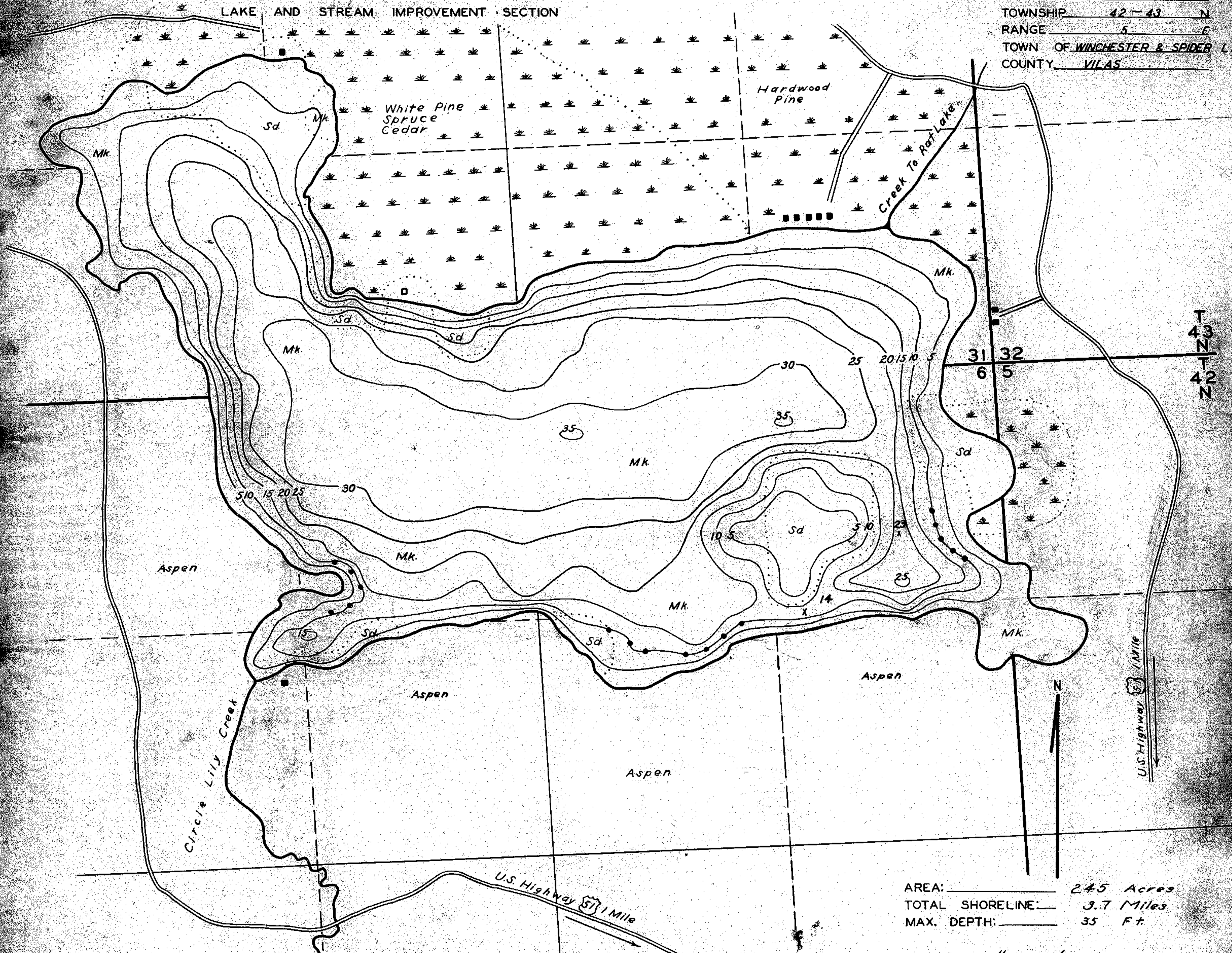

AREA: 245 Acres  
TOTAL SHORELINE: 3.7 Miles  
MAX. DEPTH: 35 Ft.

SCALE: 1" = 400'

DATE December 20, 1939  
COMPILED BY A.R.  
TRACED BY T.J.B. C.C.C.  
SOURCE OF INFORMATION C.C.C.  
Camp Mercer Lake Survey Proj.  
Aerial Photograph  
FL 5 B-A-64  
SOUNDINGS At 150-300 Ft Intervals  
DATES OF MAP REVISION \_\_\_\_\_  
March 7, 1940  
WORK AGENCY C.C.C.

LAKE IMPROVEMENT RECORD			
TYPE	DATE		
⊕	BRUSH REFUGES	<u>17</u>	
∞	SAPLING TANGLES		
□	SPAWNING BOXES		
*	MINNOW SPAWNERS		
	TOTAL	<u>17</u>	

LEGEND	
⊕	WEED BEDS
∞	ROCKY SHOALS
Sd	SAND
Cl	CLAY
Gr	GRAVEL
Mk	MUCK
■	DWELLING
□	ABANDONED DWELLING
◻	RESORT

Source: Wisconsin Department of Natural Resources 608-266-2621  
Circle Lily Lake - Vilas County, Wisconsin DNR Lake Map  
Date - Dec 1939 - Historical Lake Map - Not for Navigation  
A Public Document - Please Identify the Source when using it.