

EQUIPMENT SONAR & POLE MAPPED JULY 1974
MONTH YEAR

- | TOPOGRAPHIC SYMBOLS | | LAKE BOTTOM SYMBOLS | |
|-----------------------|----------------------------|---------------------|-----------------------------|
| (B) Brush | Steep slope | P. Peat | B Boulders |
| (PW) Partially wooded | ----- Indefinite shoreline | Mk. Muck | o Stumps & Snags |
| (W) Wooded | ----- Marsh | C. Clay | o Rock danger to navigation |
| (C) Cleared | o Spring | M. Marl | T Submergent vegetation |
| (P) Pastured | ----- Intermittent stream | Sd. Sand | l Emergent vegetation |
| (A) Agricultural | ----- Permanent inlet | St. Silt | h Floating vegetation |
| B.M. Bench Mark | ----- Permanent outlet | Gr. Gravel | h Brush shelters |
| ■ Dwelling | ----- Dam | R. Rubble | Dt Detritus |
| ■ Resort | D.N.R. State owned land | Br. Bedrock | |
| ■ Camp | | | |



◆ Access ◆ Access with Parking ◆ Boat Livery
Drawn by: E. Eaton
Field work by: M. Clark

SPECIES OF FISH	Abundance		
	Abundant	Common	Present
Muskie			X
N. Pike	X		
Walleye	X		
L.M. Bass	X		
S.M. Bass		X	
Panfish	X		
Trout			

WATER AREA 1,052.2 ACRES
 UNDER 3 FT. 11 %
 OVER 20 FT. 29 %
 MAX. DEPTH 101 FEET.
 TOTAL ALK. 42 P.P.M.
 VOLUME 21,489.9 ACRE FT.
 MAIN SHORELINE 11.68 MI.
 ISLAND SHORELINE 2.31 MI.

Sheet '1'
Sheet '2'

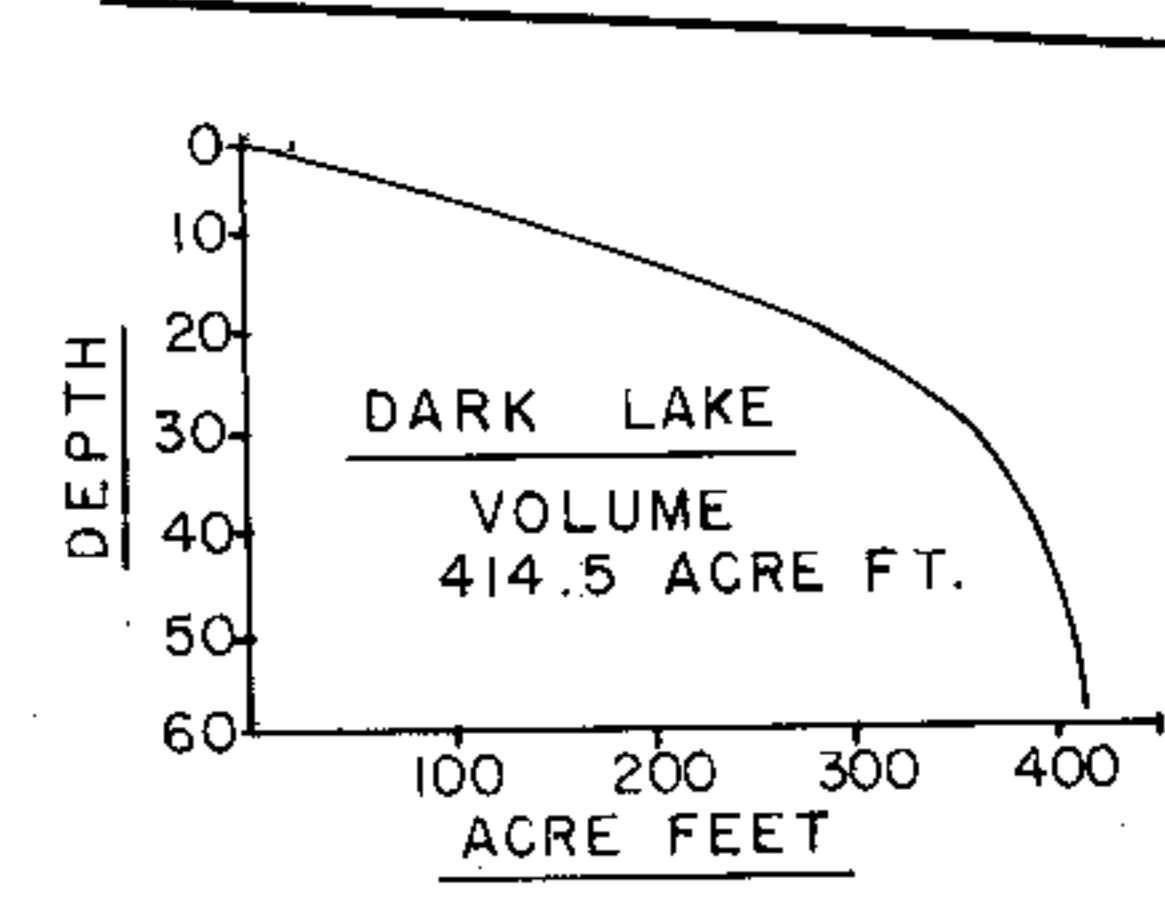
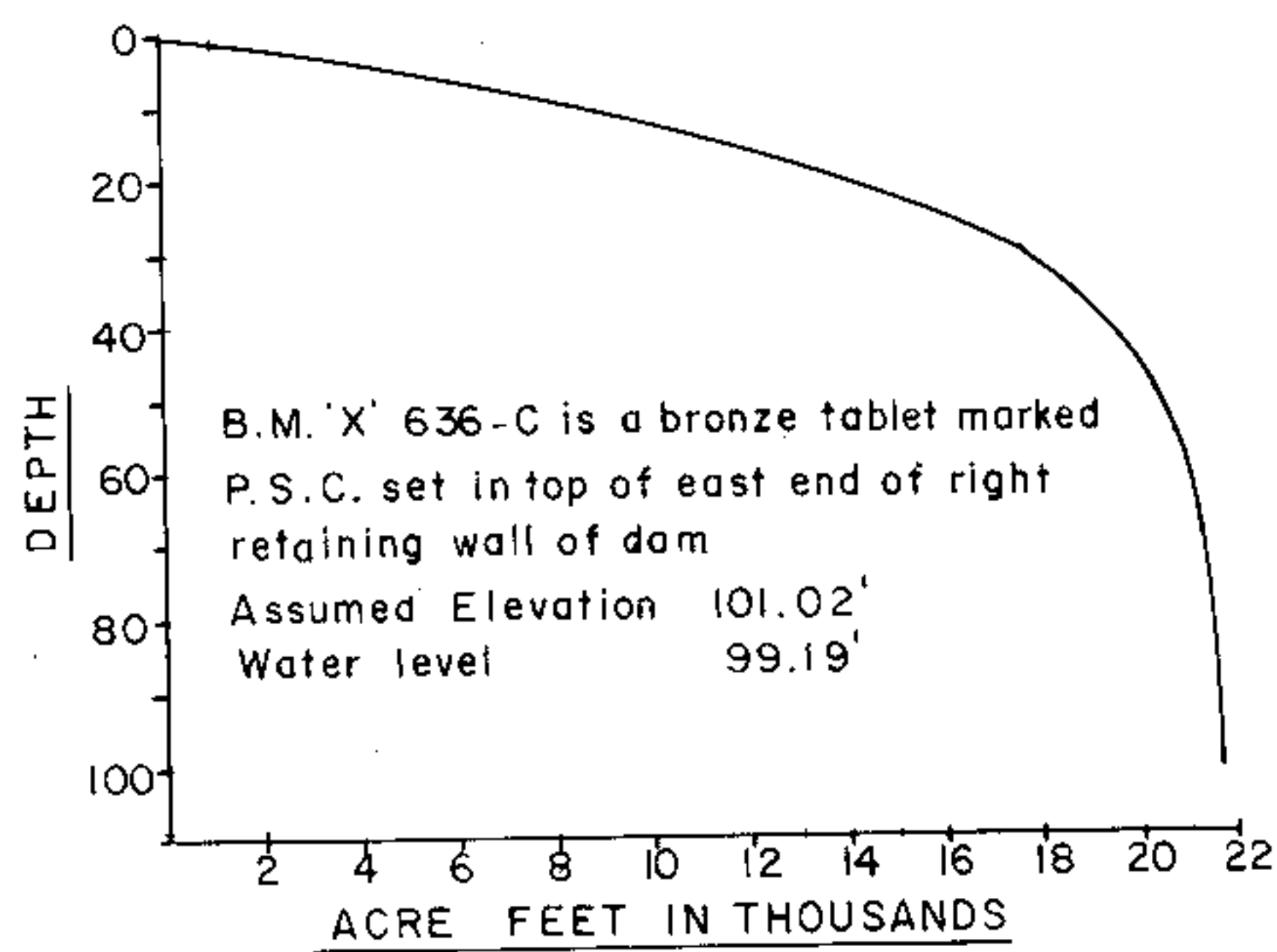
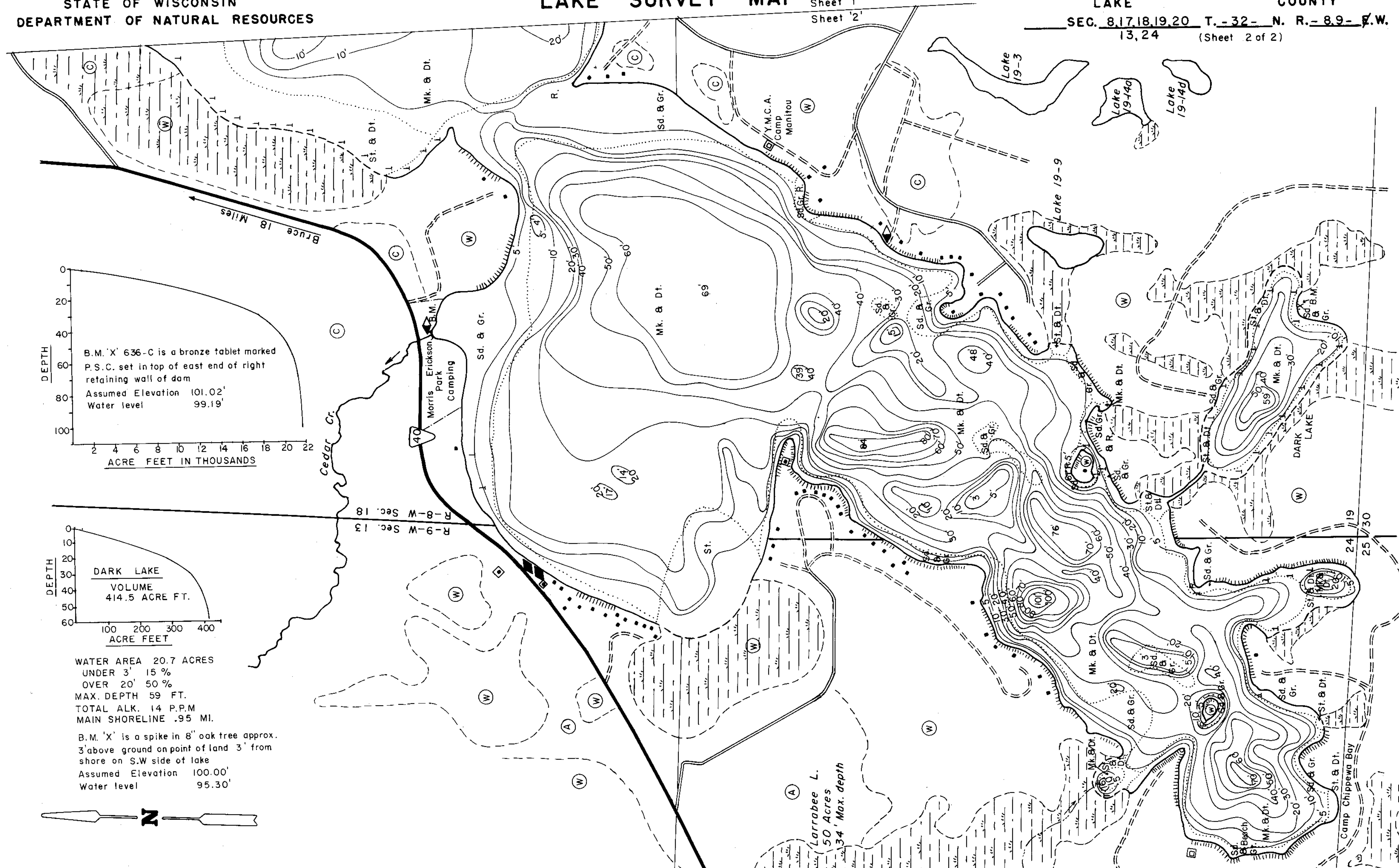

WATER AREA 20.7 ACRES
UNDER 3' 15 %
OVER 20' 50 %
MAX. DEPTH 59 FT.
TOTAL ALK. 14 P.P.M.
MAIN SHORELINE .95 MI.

B.M. 'X' is a spike in 8" oak tree approx. 3' above ground on point of land 3' from shore on S.W. side of lake
Assumed Elevation 100.00'
Water level 95.30'



EQUIPMENT SONAR & POLE MAPPED		JULY 1974	
		MONTH	YEAR
TOPOGRAPHIC SYMBOLS			
(B) Brush	Steep slope	P. Peat	B Boulders
(PW) Partially wooded	~ Indefinite shoreline	Mk. Muck	o Stumps & Snags
(W) Wooded	~ Marsh	C. Clay	⊗ Rock danger to navigation
(C) Cleared	~ Spring	M. Marl	T Submergent vegetation
(P) Pastured	~ Intermittent stream	Sd. Sand	⊥ Emergent vegetation
(A) Agricultural	~ Permanent inlet	St. Silt	⊥ Floating vegetation
B.M. Bench Mark	~ Permanent outlet	Gr. Gravel	⊕ Brush shelters
■ Dwelling	~ Dam	R. Rubble	Dt Detritus
□ Resort	D.N.R. State owned land	Br. Bedrock	
□ Camp			



◆ Access ◀ Access with Parking ◆ Boat Livery

Drawn by: E. Eaton
Field work by: M. Clark

SPECIES OF FISH	ABUNDANCE	
	Abundant	Common Present
Muskie	X	
N. Pike	X	
Walleye	X	
L. M. Bass	X	
S. M. Bass	X	
Panfish	X	
Trout		

WATER AREA 1,052.2 ACRES
UNDER 3 FT. 11 %
OVER 20 FT. 29 %
MAX. DEPTH 101 FEET.
TOTAL ALK. 42 P.P.M.
VOLUME 21,489.9 ACRE FT.
MAIN SHORELINE 11.68 MI.
ISLAND SHORELINE 2.31 MI.

Source: Wisconsin Department of Natural Resources 608-266-2621
Long Lake – Chippewa County, Wisconsin DNR Lake Map
Date – Jul 1974 - Historical Lake Map - Not for Navigation
A Public Document - Please Identify the Source when using it.